Home
CLASSIFIED 386-2121
TELEPHONE 383-4111

The Daily Colonist.

Vancouver Island's Leading Newspaper Since 1858

Cloudy, high 8
*****
Weather Details on Page 2

No. 60 – 118th Year · VICTORIA, BRITISH COLUMBIA, SATURDAY, FEBRUARY 21, 1976 · ** · 15c Daily, 30c Sunday

—Colonist photo by Ian McKain

Tolling the 100th

Old school bell called together Victoria high school students once again as Lieutenant-Governor Walter Owen officially opened school's centennial celebration Friday. More than 1,000 former students and staff have registered for next event — massive homecoming weekend which begins May 7.

Sorry state of B.C.

'For the first time since 1958 our tax dollars will have to go to pay for the cost of borrowed money'

Deficit: $541 million Remedy: Sacrifice

By JIM HUME
Colonist Reporter

British Columbians got the gloomy word from Premier Bennett Friday night — they are more than half a billion dollars in debt.

Bennett, in a pre-taped television appearance, said the only way the debt totalling $541 million can be wiped out will be for the Legislature to approve a bill authorizing the government to borrow the bulk of the needed funds on the open market.

"As a result, we will have to pay $40 million in interest next year alone," the premier said.

The biggest single contributor to the provincial debt is ICBC which will require an immediate subsidy of $175 million to keep the corporation going.

Hefty ICBC subsidy

"We must provide ICBC with a subsidy of about $175 million to pay for the accumulated debts of its short life," the premier said. And he warned that the government subsidy required if premiums were to be kept near last year's level "would have been greater than the total cost of Mincome, Pharmacare, day care and a number of educational programs."

Basing his speech on the Clarkson Gordon review of provincial finances, Bennett said the NDP had not only overspent in many areas but had also grossly miscalculated revenues.

"Stumpage, the revenue government gets from timber sales, will be 75 per cent less than estimated last spring," he said. "This represents $100 million.

"Cash from the Mineral Land Tax Act and mineral royalties will be 25 per cent less, and corporation taxes will be down significantly.

Revenues fall short

"And while the B.C. Petroleum Corporation, which is simply a tax-gathering vehicle, will collect $150 million this year, British Columbia owes a bill to the federal government on behalf of this corporation of approximately $52 million which will have to be paid."

"All of this means that instead of receiving, as government, the $3.2 billion in cash that was estimated in the former government's budget, we can expect to take in only $2.9 billion, a shortfall of over $300 million."

Placing the blame for the financial mess squarely on the shoulders of the NDP, Bennett said many major programs were initiated last year "for which no provision was made in the budget."

Listing only what he termed "the highlights," Bennett said transit was a prime example.

"Years ago, a fund of $27 million was established to help provide a third crossing of Burrard Inlet in Vancouver," he said. "That fund, transferred to transit, is completely spent. In this budget year capital expenditures for transit amounting to another $42 million were committed without providing for that expenditure anywhere in the budget.

"Contracts have been signed for buses that are on the way to us — and there is

Continued on Page 2

● Related story on Page 5

Marguerite ran in red

Canadian Press

The Clarkson Gordon report released Friday says the government-owned steamship Princess Marguerite operated last year at an $8,000 loss.

The report contradicts statements by former resources minister Robert Williams that the ship showed an operating profit of $100,000 for the same period.

The report also says that current capital expenditure requirements are estimated at $450,000.

The B.C. Steamship Co., through its subsidiary, Crown Development Corp., owns the steamships Princess Marguerite and Prince George.

The report says the B.C. Steamship Co. had an outstanding debt guaranteed by the province of $1.6 million at Dec. 31, 1975.

'Tough budget' coming

By DON COLLINS
Colonist Reporter

Look out for a tough provincial budget, increased taxes and a drop in public services.

These are the expectations of opposition politicians who say Premier Bennett tipped his hand in his state of the province address Friday night.

In addition, Bennett was accused of playing politics with a speech he had said would be non-political.

Former NDP finance minister Dave Stupich said Bennett's use of figures in describing the province's economy was political.

It wasn't what the figures were, according to Stupich, but the manner in which they were used.

Neither Stupich nor Liberal leader Gordon Gibson found reason to attack the premier's source — the special economic report of the firm of Clarkson Gordon. Both indicated respect for the integrity of the firm of chartered accountants.

While Gibson agreed with Bennett's description of a hefty B.C. deficit, he said:

"The state of our economy is not too bad."

Both Gibson and Stupich were interviewed immediately after the premier's 15-minute taped address was carried on CBC television.

Despite his optimism about the province's future, Gibson found reason for concern.

He said his quick reading of the report showed him there was a "substantial deficit"

Continued on Page 2

Serious injuries in Cougar brawl

Victoria Cougars may have set a Western Canada Hockey League record on Friday night in Saskatoon, where they drew 144 penalty minutes in the first period of a game which brought serious injuries to two members of the Blades.

In action preceding a wild brawl, Bruce Hamilton suffered a concussion and Bryan Baron is reported to have suffered a detached retina as a result of being hit by a stick.

The Cougars, who had five players ejected from the game, drew 12 minor penalties, eight majors, four gross misconducts and four game misconducts. The Blades, scored all of their goals on power plays to win 8-2.

(Story, pictures, Page 12.)

Inside Today

	Page
Bridge	38
Church News	20, 21
Classified	25-38
Comics	22
Crossword	37
Editorial	4
Entertainment	14, 15
Family	18, 19
Finance	6-8
Names in the News	9
Marine Calendar	5
Provincial Court	10
Sports	11-13
Television	26

Pen guards demand resignation of chief

NEW WESTMINSTER (CP) —Prison guards and other workers at the federal B.C. Penitentiary called Friday for the resignation of prison director Dragan Cernetic and federal Solicitor-General Warren Allmand in the wake of a 14-hour hostage incident Thursday.

The three prisoners involved, Andy Bruce, 27, Dwight Lucas, 21, and Dwight Lowe, 20, were in a nearby Burnaby RCMP jail awaiting transport to a penitentiary in Dorchester, N.B.

Al Morgan, vice-president of the B.C. Penitentiary local of the Public Service Alliance of Canada, said about 160 of the penitentiary workers attended a meeting in the institution's auditorium and voted non-confidence in Cernetic.

Morgan said there are about 240 union members and almost all who were on duty attended the meeting.

The three prisoners, armed with sharpened table knives, overpowered three guards as they were being let out of their cells for recreation in a common room at 8:20 a.m. Thursday.

The ordeal ended at 10:45 p.m. when the prisoners gave up and handed over five table knives and a bottle believed to contain acid.

Meanwhile at Saanich's Wilkinson Road jail a parallel protest occurred in which 18 prisoners and two ringleader inmates held two guards hostage for 9½ hours.

The Wilkinson Road incident only ended when jail officials agreed to meet prisoner demands read over a Victoria radio station at 5 a.m. (See story Page 17.)

Demands included that inmates would not be placed in isolation cells, which they called "dehumanized."

Jack Stewart, a public relations spokesman for the B.C. Penitentiary, said a meeting as being arranged between the union and Cernetic. He said that Cernetic does not intend to resign as a result of the hostage incident.

Alan Faulk, secretary of the union local, said the union wants Cernetic replaced immediately.

He said the guards feel the prison is mismanaged and that Cernetic has refused to grant the guards' request for changes in security procedures.

Law student Patricia Winfield, one of three negotiators asked for by the convicts, said after the incident that Lucas, a black, "suffered under racial prejudice here."

She said Lucas wanted to go to Dorchester, also a maximum-security prison, because it contains more blacks and he felt the situation might be better there.

Miss Winfield and lawyer James Hogan, another negotiator, said, however, that only Lucas has a permanent transfer to Dorchester.

They said Bruce and Lowe

Continued on Page 2

Island diphtheria victim dies

Nanaimo boy in hospital
2 cases found in capital

A five-year-old Nanaimo girl is believed to be the first fatality in an outbreak of diphtheria reported in Nanaimo and Victoria this week.

The girl, whose name has been withheld pending confirmation of the diagnosis, died Wednesday in a Vancouver hospital, Dr. Peter Reynolds, Central Vancouver Island health officer, disclosed Thursday.

A seven-year-old boy with the disease was in satisfactory condition in an isolation ward in Nanaimo District Hospital, and three other children, known to have had positive contact with persons affected by diphtheria, have been placed in quarantine and treated, Reynolds said. All the children were residents of Nanaimo.

In Victoria Friday, health officer Dr. Allan Arneil reported two diphtheria cases were found this week. He hoped this did not mean more cases were around, but he said they were warning to parents that the dangerous and highly contagious disease still exists and children should be immunized against it.

The Nanaimo girl had been flown from the Nanaimo hospital to Vancouver after her condition deteriorated. She died early Thursday of complications which affected her heart, Reynolds said.

Reynolds said immunization will be available from his health unit between 9 a.m. and 1 p.m. on Monday, Tuesday, and Wednesday of next week, in addition to the usual immunization clinics held from 12 noon to 1 p.m. and 3:30 to 4:30 p.m. daily. If necessary, evening clinics will be held.

He urged parents to bring their children's immunization up to date.

Teachers, nurses, doctors, and other adults exposed to groups of children should also be sure they are immunized against the disease, he said.

Continued on Page 2

Go-ahead for flu vaccine

● Whatever it is, it can strike twice. Page 2

WASHINGTON – (UPI) — Flu vaccine manufacturers were given temporary approval Friday to begin developing vaccine to fight a possible world epidemic of influenza.

The decision came at a meeting of nearly 100 top private and government flu experts with major vaccine manufacturers to discuss the discovery of a flu virus strain believed similar to the virus that caused the world's greatest flu epidemic ever in 1918-19.

"The sentiment of the group was that we'd better be prepared and look at the worst eventuality," said Dr. Paul Parkman, deputy director of biologics in the federal Food and Drug Administration.

"The worst eventuality the group could conceive of is that this would become widely epidemic throughout the United States between now and warm weather. Everybody was very concerned."

Thumbs down . . .
. . . to 'we want Bob' shouts

Stanfield adieu: Bench rebels

● Tory hopefuls promise tougher approaches. Page 3

OTTAWA (CP) — Robert Stanfield said goodbye as Progressive Conservative leader Friday by advising his yet-to-be chosen successor to deal harshly with MPs who refuse to be part of a Conservative team.

MPs who prefer to play games of their own should "sit on the bench," Stanfield told Conservatives at the party's leadership convention.

"And if they don't behave on the bench they will be put on waivers, to put it politely."

The gentle, 61-year-old Nova Scotian, who has led the party for the last eight years and through three lost elections, said he considers his time in office as a period of detente.

"Wounds which have not healed by now, sullenness which has not subsided by now, dissensions which have not been dissolved by now . . . these things are all excess baggage and our new leader should feel no obligation to be handicapped by their weight in the race ahead.

"The time for such obligations has been served. Obligations to the past must yield to the greater obligation to the future . . . the future of our party and the future of our country."

It was Stanfield's last speech as leader, and he used it to plead for party unity and to slap Conservatives for their shortcomings.

"Some PCs would sooner fight than win," he said.

"Our party and its mission are more important than the personal likes and dislikes

Continued on Page 2

ANDY CAPP

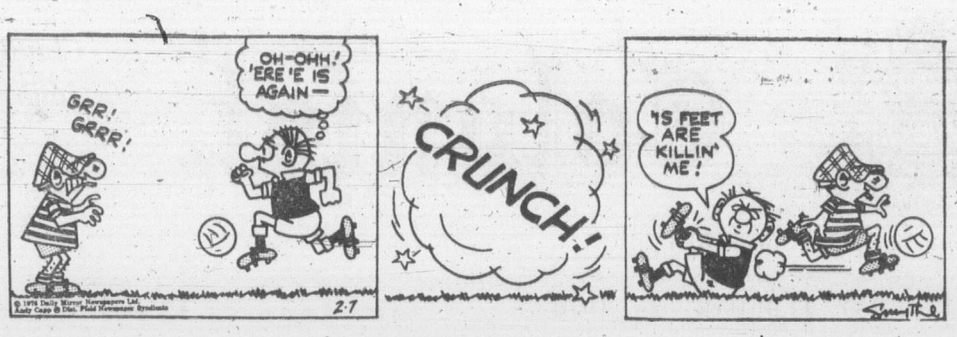

Bennett calls for sacrifice

From Page 1

no money budgeted to pay for them.

"In addition to this capital deficiency in the transit bureau, B.C. Hydro, which operates part of the bus system, will have a transit operating loss of almost $35 million by the end of March."

The bad news continued.

B.C. Railway ran up an operating loss of $47 million by the end of last year and the losses were continuing this year. By the end of March a further $15 million will have been added to that loss.

"A grant of $20 million has already been paid the railway by the previous government this fiscal year and the railway's borrowing power needs immediate review," Bennett said.

"Many of the funds established for special purposes that depend on capital funding by the government are short of cash, or out of it altogether."

But the premier did have one bright item in his otherwise gloomy picture.

"One comfort I can give you is that governments, over the years, have built up sizeable amounts of cash," he said. "$143 millions of this remains and when this sum is applied to the projected deficit we will still have a cash shortfall of close to $400 million."

And he added the sobering thought that "for the first time since 1958 our tax dollars will have to go to pay for the cost of borrowed money,

"Your government will have to pass a bill at the coming session of the Legislature to allow for the borrowing of $400 million. As a result, we will have $40 million of interest to pay next year alone. We will continue to bear this burden as long as we have debt.

"The point that concerns me, as it must concern you, is that these debt dollars will have to come out of your taxes."

Bennett hinted that British Colunbians would not only be facing higher taxes to pay off the debts, but would also face cutbacks in services.

These are "dollars that should have been available to he spent on services to people," he said, "dollars that should be going into housing, transit, pensions and health care. Perhaps you have some understanding now why we had to put ICBC on a non-profit, break-even basis."

Despite the general gloom of his message to the province Bennett said there was no point in sitting around trying to find someone to blame.

"The figures do not present a bright picture, but this is not the time for us to sit around and try to place the blame elsewhere," he said, "It's a time for us to get down to work.

"This is the time for British Columbia to move ahead with a spirit of determination. Policies must be for progress — but progress that works for every individual in our society.

"We want labor to earn a fair return, a return that will enable working people to enjoy a decent way of life for themselves and their families . . .

"We want to encourage enterprise . . . small, medium and large business firms to build and to make a fair return for their efforts.

"We want to ensure that the less fortunate, those on fixed incomes, the handicapped,

"Government and the people are faced . . . with a challenge. We must end waste and extravagance and shed our illusions that we can have something for nothing.

"We have been fooling ourselves long enough."

Flu with a round-trip ticket

Victoria's latest flu bug isn't satisfied with inflicting fever, cough, dizziness, and general misery. It is also likely to strike the same victim twice.

Dr. Allan Arneil, the region's public health officer, said Tuesday that he didn't know exactly what the bug was or where it came from, and he couldn't say how many Victorians have been hit by it.

But it is "a rather nasty one," he said, which seemed to follow a pattern.

It was usually confined to one office or school, faded away, and then showed up somewhere else. Some offices have had three-quarters of their staff sick at the same time.

And many of the victims returned to work too soon, he added. They left work for a few days and returned only to come down with a recurrence.

His advice to sufferers was go to bed, drink lots of hot liquids, and try not to spread it around.

Contact your doctor if it lingers, but otherwise a grandmother's home remedy was likely to be as comforting as one from a doctor, he added.

Pen guards angry

From Page 1

will be brought back "after a cooling-off period."

All three are to be brought back for court appearances — Lucas and Bruce on charges arising from a 41-hour hostage incident at the penitentiary last June, and Lowe on a charge of attempted murder, laid after a penitentiary guard was stabbed in October.

Miss Winfield said one of the prisoners' demands was to remove guards "who had repeatedly harassed and intimidated them and had done such things as put glass and cigarette butts in their food."

Stewart said Friday a complaint was made more than a week ago and a guard was removed, but only because his life had been threatened.

If the complaints were substantiated, he said, the offending guards would face disciplinary action.

The guards involved were not named.

Asked if security measures for high-risk prisoners will be changed following the latest incident, Cernetic replied: "Not at this time."

"This will be a national matter which will be dealt with in the headquarters in Ottawa by the commissioner of penitentiaries," he said. "It will have to apply across the country."

Labor unrest troubles Spain

MADRID (Reuter) — Spanish Communist Party leader Simon Sanchez Montero was being held by police today as labor unrest spread in Spain. Sanchez, who has already spent 15 of his 60 years in jail for Communist activities, was picked up at his home Wednesday night on unspecified charges.

In Seville, troops and policemen drove buses Thursday to keep public transport running during a two-day-old strike by city transport workers for more pay. Workers at a big textile mill and an automaker joined the strike.

From Page 1

Diphtheria

At a meeting Thursday, the Central Vancouver Island Board of Health decided to send a letter to Education Minister Pat McGeer urging that all teachers be immunized against certain diseases, including diphtheria.

But Arneil said Friday that immunization was not usually recommended for adults, because adverse reactions were common among adults. Immunization does not affect children, however, and can begin when they are three months old.

First signs of the disease are a severe sore throat and fever, and it is often mistaken for flu or tonsillitis.

Antother form of the disease causes skin ulcers.

Diphtheria also produces a poison which can affect the nervous system and damage organs such as the heart. It is this poison against which diphtheria immunization gives protection.

Persons who have been immunized can still carry diphtheria germs and spread the disease.

When the disease is discovered, victims and their immediate family are quarantined for at least 10 days while the disease is fought with drugs.

In recent years diphtheria has appeared on Vancouver Island during fall and winter, disappearing in the spring.

Before immunization began to control the disease, diphtheria epidemics were a major cause of deaths among children.

From Page 1

Stanfield

and grudges of any of its members, no matter how eminent," he added in an obvious reference to former prime minister John Diefenbaker who has harbored a bitter resentment to the man who replaced him as leader at the party's last convention in 1967.

Stanfield warned the party to reconcile internal differences and avoid political extremes, saying such steps are necessary if Conservatives are ever to replace Liberals in government for any length of time.

"We forsake our mission if we sink our roots only in part of our country or only in part of society.

"And we doom ourselves to be in opposition except for brief episodes of power."

Stanfield said he saw his role in the dying moments of his leadership as similar to that of Mark Anthony in Shakespeare's play Julius Caesar. Though he had no wish to bury the party, "I do not come here to praise."

Tough budget forecast

From Page 1

last year — one that wasn't forecast by the former government.

"The main lesson I would draw from it is that you don't get into trouble if you tell the public what is going on," he said.

The remark was aimed at the NDP administration and the previous Social Credit government that was headed for 20 years by Bennett's father, W. A. C. Bennett. Neither had accounted to the public on a regular basis, he said.

Gibson said he could see "quite a stringent budget" coming in the spring session as a result of the address.

Stupich said it was obvious the new government now intends to increase taxes and cut back on "services to people."

He said Bennett was "following in the footsteps of his father," where services were concerned.

Referring to Bennett's figure of a $541 million deficit, Stupich said it would have been possible for the NDP to talk of inheriting a $1 billion deficit after assuming power.

"We could have — in 1972 — said it was necessary to borrow $1 billion to put these crown corporations on their feet," he said. He was speaking of the large deficits for the Columbia River Treaty construction and the B.C. Railway.

But the NDP government had not found it necessary to move in the direction that appeals to the Socreds.

Stupich said it wasn't necessary to borrow money for ICBC. He said the NDP had "socked away" $500 million in special funds and had increased the "assets of the people of British Columbia" by $1.9 billion in three years.

It was there to be borrowed against if necessary, he said.

"We left the province of British Columbia in good shape."

As far as Gibson was concerned, the report may not only reflect the economic dealings of the NDP, but the "legacy" of the Columbia River Treaty and other undertakings of the last Socred government.

Asked if he felt it was entirely unbiased, he said:

"This is a question that will have to be answered in the public's mind."

In his first reading of the report, no bias was apparent, he said.

The essential message, Gibson said, is that B.C. must look to the future and do something about productivity and unemployment.

SAWS SHARPENED
ISLAND SAW CO.
617 CHATHAM ST., 385-5500
1 Block East of Cap. Iron
Between Douglas and Gov't.

Why you should let H&R Block worry about your income taxes.

We take all the time necessary to understand your complete tax situation ...to make sure your taxes are as low as they can legitimately be, with charges based only on the complexity of your return.

Get a little peace of mind.

H&R BLOCK®
THE INCOME TAX PEOPLE

1680 Douglas St. Tel: 386-0012
100-C Burnside West Tel: 384-4222
Open: Mon.-Fri. 9 a.m. to 9 p.m., Sat. 9:00 to 5:00 p.m.
OPEN SATURDAY — NO APPOINTMENT NECESSARY

Also in the Bay 4th Floor Open Regular Store Hours VICTORIA Tel: 385-1311

Also in Sears Open Regular Store Hours VICTORIA Tel: 595-9111

Also in Woodward's Open Regular Store Hours VICTORIA Tel: 386-3322

Up-Island Offices:
DUNCAN, NANAIMO, PORT ALBERNI
COURTENAY/COMOX, CAMPBELL RIVER
2-21

Visit Victoria's Largest and Finest Garden Centre

EVERYTHING YOU NEED . . . FOR SPRING PLANTING

LEYLAND CYPRESS
For the fastest growing hedges, grows 15 FT. in five years. 18" plants. Special . 10/$22

CLEMATIS VINES
Large plants in containers. Should bloom this season. 12 varieties ... 3.95 ea.

SWISS PANSIES—
Mixed colors — basket of 6 ..... 89¢

VIOLAS—
4 colors — basket of 6 ..... 89¢

PERENNIALS
Columbines, hardy carnations, coral bells, lupins, fall asters, edelweiss, pyrenthrum, aubretia plus many more. Each ..... 95¢

BLUEBERRY PLANTS
Large — 4 years old 4.95

MOSS KILLER
Ideal time to apply. Kills moss and feeds lawn at the same time. 40-lb. bag 5.95

BEGONIA TUBERS
Large 2-2½" size from, each ..... 79¢

Red Hot Poker Plants
(Tritoma) each 1.25

Lavender
Dwarf English 1.25

CHARGEX

Shop Where Your Nurseryman is Your Best Friend
OPEN 7 DAYS A WEEK
9-5:30 WEEKDAYS 10 to 5 SUNDAYS
2-20
Cedar Hill NURSERY and GARDEN CENTER
1551 Cedar Hill Cross Road (Half Block West of Shelbourne)

PRINTS from SLIDES
39¢ EACH
Regular 60¢
All sizes except 110
Offer Expires Feb. 29th
Electric Eye Ltd.
1006 BROAD — 386-6378
Between Eaton's and Eaton's Parkade

The Weather

Feb. 21, 1976

Cloudy with a few showers. Winds fresh easterlies. Friday's precipitation 0.3 mm. Sunshine 2 hours 36 minutes. Recorded high and low at Victoria 7 and -2. Today's forecast high 8. Today's sunrise 7:13; sunset 5:44; moonrise 0:42 a.m.; moonset 10:13 a.m. Sunday outlook — Occasional rain.

East coast of Vancouver Island — Cloudy with a few showers. Winds fresh southeasterlies. Friday's precipitation 2.3 mm. Recorded high and low at Nanaimo 7 and -2. Forecast high 7. Sunday outlook — Occasional rain.

West coast of Vancouver Island — Overcast with periods of rain or drizzle. Winds strong southeasterlies with a gale warning for adjacent waters. Forecast high at Tofino 5. Sunday outlook — Showers.

North coast: Gale warning issued for adjacent waters. Overcast with periods of rain or drizzle except snow inland. Windy near the coast. Highs 1 to 5. Sunday outlook showers.

Extended outlook Monday through Wednesday — chance of showers mainly coastal regions. Temperatures a little above normal.

St. John's	—6	—11	3.0
Halifax	3	—5	0.2
Fredericton	—1	—5	—
Charlottetown	—6	—10	—
Montreal	—1	—8	—
Ottawa	—1	—5	—
Toronto	4	—1	—
North Bay	—5	—14	—
Thunder Bay	0	—7	2.0
Kenora	—5	—8	1.5
Churchill	—29	—32	—
The Pas	—12	—19	—
Winnipeg	—9	—17	2.8
Brandon	—9	—21	—
Regina	—8	—22	0.3
Saskatoon	—10	—21	0.3
Prince Albert	—12	—23	—
North Battleford	—10	—18	0.5
Swift Current	—5	—14	2.3
Medicine Hat	4	—8	—
Lethbridge	5	—11	—
Calgary	—2	—13	—
Edmonton	—14	—21	—
Cranbrook	5	—13	—
Castlegar	4	—6	—
Penticton	8	—4	—
Revelstoke	3	—4	—
Princeton	4	—9	—
Vancouver	7	1	0.5
Prince Rupert	3	0	27.4
Terrace	1	0	15.7
Stewart	—1	—5	12.4
Port Hardy	5	0	4.3
Tofino	6	—1	8.1
Comox	6	—1	0.3
Prince George	0	—8	—
Williams Lake	2	—12	—
Blue River	2	—11	0.3
Kamloops	6	—6	—
Dawson City	—23	—39	1.5
Whitehorse	—10	—18	0.3
Dease Lake	8	—23	0.3
Fort Nelson	—16	—29	—
Fort St. John	—12	—24	—
Peace River	—12	—34	—
Yellowknife	—25	—32	—
Inuvik	—33	—44	—
Seattle	8	2	0.5
Portland	10	1	0.3
San Francisco	16	3	—
Los Angeles	22	11	—
Phoenix	19	7	—
Las Vegas	15	5	—
Chicago	14	—2	—
New York	8	6	—
Miami	27	18	—

TIDES AT VICTORIA HARBOR
(Tides listed are Pacific Standard Time)

	Time H.M.	Ht. Ft.	Time H.M.	Ht. Ft.	Time H.M.	Ht. Ft.	Time H.M.	Ht. Ft.
21	00.05	6.2	06.45	9.3	14.00	3.0	23.25	7.0
22	00.50	6.9	07.30	9.2	15.25	2.7	23.30	7.3
23	03.00	7.7	08.05	9.0	16.25	2.6		
24	01.00	7.8	04.00	8.0	08.50	8.7	17.20	2.9
25	03.05	8.2	05.20	7.9	10.05	8.5	18.15	2.5

TIDES AT SOOKE

	Time H.M.	Ht. Ft.	Time H.M.	Ht. Ft.	Time H.M.	Ht. Ft.	Time H.M.	Ht. Ft.
21	05.35	9.3	13.25	3.3	19.35	6.5	23.40	6.1
22	06.15	9.2	14.30	3.0	20.45	6.4		
23	01.00	6.7	07.10	9.1	15.45	2.8	22.15	6.8
24	02.15	7.1	08.05	9.0	16.50	2.7		
25	00.30	7.3	03.00	7.2	09.05	8.9	17.35	2.6

TIDES AT FULFORD HARBOUR

	Time H.M.	Ht. Ft.	Time H.M.	Ht. Ft.	Time H.M.	Ht. Ft.	Time H.M.	Ht. Ft.
21	02.20	7.3	08.25	11.2	15.45	3.0	23.30	9.3
22	03.35	8.3	09.10	10.8	16.45	2.7		
23	01.15	9.8	05.10	9.0	09.50	10.3	17.55	2.6
24	02.30	10.3	07.05	9.0	10.50	9.9	19.00	2.7
25	03.15	10.6	08.15	8.7	12.05	9.6	19.55	2.8

IF YOU'D LIKE A CADILLAC, LINCOLN OR MERCEDES STATION WAGON, YOU HAVE TO COME TO US.

They don't make wagons. So our luxurious Volvo 265 is the only one in its class.

VOLVO Brian Holley MOTORS LTD.
SERVICE & PARTS OPEN 8 A.M.-9:30 P.M., MON. THRU SAT.
3319 DOUGLAS STREET AT CLOVERDALE. 384-1161. Dealer Licence D-3170 2-19

Think about retiring by March 1st.

SMART retirement savings plan

One of the fastest ways you can save money is with a "SMART" Retirement Savings Plan. Promise.

But there are two more reasons why you should open a SMART Plan today.

The earlier in your life you open a Plan, the more money you'll have later. The difference is in the length of time you give your savings to collect interest. If, for instance, you started saving $50 a month at age 25 instead of $100 per month at age 45, and your investment earned 7% net interest, your retirement savings could be $128,000 instead of $51,000 at age 65.*

The second reason is an even more immediate one. If you open a SMART Plan by March 1st, you can deduct your SMART contributions from your 1975 taxable income.

Save Money And Reduce Taxes by March 1st. Get SMART at any Commerce branch near you.

*The difference is the compounding effect of net interest paid semi-annually over 40 years or 20 years.

CANADIAN IMPERIAL BANK OF COMMERCE

Patty blurts castle bombing details to jury

SAN FRANCISCO (AP) — Speaking over the objections of her prosecutor, Patricia Hearst told her jury Friday of last week's million-dollar bombing at the Hearst family castle. She said it showed her life was still in danger.

The newspaper heiress, testifying on her 22nd birthday, blurted out the statement just before U.S. Attorney James L. Browning tentatively finished a three-day cross-examination. Browning had sought to show that Miss Hearst could have tried—but didn't—to leave the ranks of her underground captors.

Miss Hearst, crying for the second time in the day, said under Browning's questioning that she feared Symbionese Liberation Army (SLA) "soldiers" William and Emily Harris would have had her killed if she tried to surrender to authorities.

"They aren't the only people running around who are like that," she said. "There were many other people who could have picked up where they left off, and if they wanted me killed, all they had to do was say it."

Browning then asked her what led her to believe the Harrises, arrested with Miss Hearst last fall, could exercise such power.

"It's happening right now, Mr. Browning," she declared, sobbing.

"What do you mean, Miss Hearst?" Browning fired back.

"San Simeon was bombed," Miss Hearst announced tearfully. "My parents received a letter threatening my life if I took the witness stand, and they wanted a quarter of a million dollars put in the Bill and Emily Harris defence fund."

Browning asked who had made this threat, and Miss Hearst said: "The New World Liberation Front."

Bailey
. . . failed earlier

The jury of seven women and five men thus heard news that had been carefully cut out of their newspapers eight days before.

Defence counsel F. Lee Bailey failed earlier in the week to win permission for Miss Hearst to mention the bombing of the fabled Hearst Castle on the California coast at San Simeon. The judge said then that current threats on the Hearst family had no relevance to the bank robbery for which she is on trial.

The explosion caused an estimated $1-million damage to a palatial guest house at the castle, erected by publishing baron William Randolph Hearst, Miss Hearst's grandfather. Security around the Hearst family was tightened after the threatening message was received by news media from the mysterious liberation front.

Miss Hearst also offered details about her travels with sports activist Jack Scott, whom she described as a "rip-off artist" enamored of the SLA. And she tearfully rebuffed Browning's efforts to portray her as an accomplished actress who could play any role to save her skin.

Advertising serves by informing.

CANADIAN ADVERTISING ADVISORY BOARD

Tory hopefuls promise tougher approaches

OTTAWA (CP) — Candidates to the Progressive Conservative leadership promised Friday to slash federal spending, tighten the rules against unemployment insurance and eliminate the right to strike for essential services.

Jack Horner suggested a tax credit for employees who buy shares in the company they work for, so that personal income tax rates would fall for employees who share ownership. That would help avoid strikes, he said.

Claude Wagner said he was "clearly opposed to strikes in the public sector." The government should meet with labor to agree upon designated essential services, then remove the strike right from them.

The delegates, many apparently still uncommitted as the convention leads up to Sunday's voting, listened quietly. They asked few questions and most were easily fielded by the candidates.

Flora MacDonald said she would reform the Unemployment Insurance Act by extending the current eight-week qualifying period before benefits can be claimed. It is also time to consider making social welfare payments such as family allowances available only to needy families.

Sinclair Stevens said targets should be set for annual increases in government spending, then the departments should be told to slash programs to make their budgets comply.

Patrick Nowlan said federal civil servants should never have been given the right to strike and suggested it is time to take that right away.

Heward Grafftey called for a national productivity council to find ways to raise production of goods and services, and said he too favored more ownership of production operations by employees.

He said he also favored decentralizing the Bank of Canada, so it would have more regional input and possibly improve its short-term economic forecasting.

Only a light scattering of about 25 delegates attended the opening session on the economy, at which John Fraser promised to ban strikes in essential services. His statement set the tone for the following 11 speakers.

Our social justice, Miss MacDonald urged introduction of a deterrent to wasteful health spending "before it bankrupts us."

MacDonald said that while the present medical care system was wasteful, the Libral government had acted foolishly in killing needed medical research.

She criticized the $2-billion family allowance program as a "big giveaway" three times the size of federal financing to the provinces which have heavy welfare responsibilities.

Wagner said law and order is essential to social justice, then threw himself open to questions that suggested moderate delegate positions on the subject.

Ken Streatch, a Nova Scotia businessman, said unemployment insurance is needed for those out of work but is being abused by some. How could Wagner resolve the abuse without harming those who genuinely need such insurance? Wagner replied that the work period must be extended, a step that Parliament took in December.

Wagner told a young delegate who asked about brutality in prisons that prisons are there to protect society, not criminals. An older delegate, saying he beat his 14-year-old son, suggested that corporal punishment be restored in jails and prisons. Wagner said he doesn't beat his own children and doesn't support corporal punishment.

TILDEN Rent-a-car

$12.95 PER DAY *ANY CAR

* EXCEPT STATION WAGONS

FEATURING 1976 G.M. CARS

AVAILABLE ONLY AT

767 DOUGLAS STREET 386-1213

Panarctic crash probe adjourns for weeks

YELLOWKNIFE, N.W.T. (CP) — The Panarctic crash inquiry adjourned Friday for several weeks after hearing theories about the medical condition of pilot Brian Thomson shortly before impact.

On the stand at adjournment was Dr. Olaf Skjenna of Winnipeg, an expert in aviation medicine who is a consultant with the department of transport.

Skjenna expressed his theory that Thomson, who was bringing a Panarctic Oils Ltd. Electra with 34 persons aboard into a drilling camp at Rea Point, N.W.T., suffered a "partial incapacitation" as a result of being unable to cope with a number of stresses placed upon him.

The inquiry has been told the Electra, while still more than two miles from the runway, was plunged by Thomson into a steep descent from an altitude of only 300 feet and smashed into the sea ice a mile offshore from Melville Island, killing 32 persons including the pilot.

The accident report produced by the transport department, to which Skjenna contributed some information, found that Thomson reacted inappropriately to a visual cue and descended the plane too steeply, and that his partial incapacitation prevented him from recovering it before impact.

The doctor said the pilot may have shown evidence of this incapacitation before actually putting the aircraft into its final descent.

HOME FURNISHINGS SALE

FINAL DAY SATURDAY

8 EXCITING FLOORS OF HOME FURNISHINGS SPECIALLY PRICED TO SAVE YOU MONEY

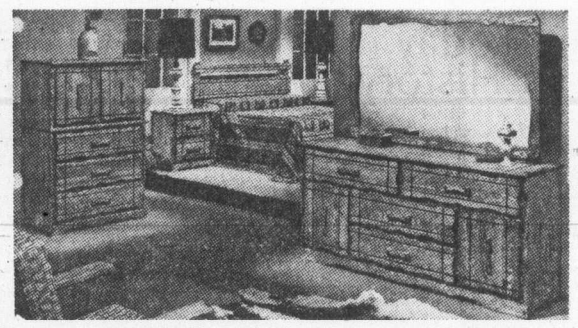

RANCH BEDROOM SUITE

It's New! Exciting

* Made of solid ash, beautifully grained
* You'll appreciate the good lines of the design, and it's functional good looks!

Large triple dresser and mirror, door chest, 54/60 panel headboard 649.88
Matching night table 109.88

See our large 6th Floor Display

Bedroom suites galore! Beautiful Deilcraft, Gibbard solid mahogany, Kaufman "Peccy Pecan" traditional bedroom furniture.

CHAIRS! ROCKERS! RECLINERS!
Large selection now at Standard

COLONIAL DINING ROOM FURNITURE

A big winner for a small dining area or budget! Tops of the tables and buffet are textured, mar-resistant arborite. Warm colonial colour enhances the natural beauty of the elm. See our great selection of dining room suites, including a new ranch ash-wood suite.

OPEN STOCK:

Mate's Chair 37.88
Captain's Chair 54.88
Oval Table—with two leaves, 36x48x60", extending to 72" long 109.88
Round Table—42" diameter, extends to 54" 99.88
Buffet—48" long, ... 159.88
Hutch Top 134.88
Colonial Table, Chairs—5-piece set (4 mate's chairs) 249.00
6-Piece Dinette Suite Buffet, table, 4 mate's chairs 399.00

See our great selection of dining room suites, including a new one made of ash—called "RANCH"

FOR THOSE UNEXPECTED GUESTS —

SEALY "FASHIONITER" SOFA

By day it's a good-looking sofa, by night it's a roomy made-up pull-out bed with a beautiful Healthgard full-size mattress. Torsion bar construction for no twist or sway when opening and closing. Sleeping surface is bed-height, tilts forward for cleaning.

SPECIAL **449.00**

While you're here, see the very best at our everyday value prices...
SEALY POSTUREPEDIC®

We feature a complete selection of Posturepedic—the Unique Back Support System—in choice of comfort, surface and modern sizes. Comfort test them all!

FROM $139.95 Twin Size ea. pc.

CHARGEX master charge

737 Yates St. 382-5111

STANDARD FURNITURE

There's No Room for Confusion in the AIR...

. . . but the government plans to add French to the already busy radio frequencies by which aircraft are guided. Their argument is that other countries use two languages . . . therefore it is feasible in Canada.

Air traffic controllers and airline pilots have warned the Ministry of Transport that the additional language will pose an unacceptable safety hazard.

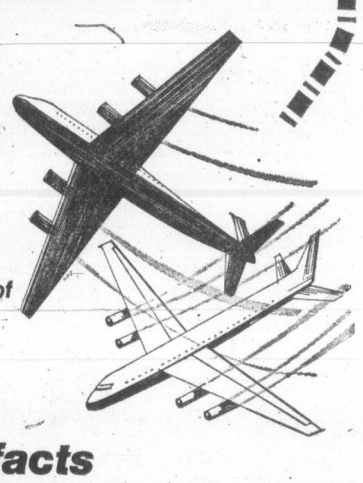

Here are some facts you should know:

- English has been established by the United Nations as the common language of the air all over the world. Non-English-Speaking countries use the local language as well.
- Comparisons of the Canadian situation with other countries are invalid. Canada has more aircraft than any other country in the world except the U.S.
- The bilingual countries do not have the great numbers of airline, corporate and private aircraft sharing the same skies. (Canada has 13,448 registered aircraft).
- The Montreal area where French will be most widely used, presents one of the world's busiest and most diverse traffic concentrations . . . more than 2,000 flight operations each day.
- A moment's misunderstanding between pilot and controller could mean disaster. Accidents have happened in other countries, and in Canada, because of language confusion.
- The International Federation of Airline Pilots Associations, representing 65 countries, has called an emergency meeting in Ottawa to study the safety aspects of the government's plan. For your copy of our submission to this important meeting please write:

**Air Safety,
P.O. Box 348,
Station A
Ottawa, Ontario
K1N 8V3**

The crux of the problem is the introduction of the Official Languages Act to an environment in which social and political considerations are in competition with safety. The Official Languages Commissioner, Keith Spicer, has stated that the overriding priorities in this situation must be the safety of passengers and aircrew.

As representatives of all Canada's air traffic controllers we can tell you that *your safety is threatened* by the introduction of French as a second language in the air. Why not let your MP know how you feel about it?

Canadian Air Traffic Control Association

The Daily Colonist.

"An Independent Newspaper . . . The Organ of No Clique or Party"

1858 — Published every morning except Monday by The Colonist Publishers Limited at 2621 Douglas Street, Victoria, B.C., V8W 2N4. Second class mail registration number 0516. All undelivered copies or any notices respecting changes of address are to be sent to the above address. Member Audit Bureau of Circulation. — 1976

RICHARD BOWER — Publisher and Editor-in-Chief

'Stanfield was right'

FOR THE FIRST, and probably the last time, John Diefenbaker had something complimentary to say about the man who succeeded him as leader of the Progressive Conservative party, Robert Stanfield.

Mr. Diefenbaker was speaking as guest of honor at the federal party convention in Ottawa on Thursday when he conceded that "Stanfield was right" in his economic policy which demanded price and income controls. It was the issue upon which Mr. Stanfield chose to contest the last election, and although his arguments were ridiculed by the Liberal government, most notably Prime Minister Pierre Trudeau, events have vindicated his stand.

But if Mr. Diefenbaker relaxed for a moment at the convention his posture of implacable enmity towards the man who ousted him from the Tory leadership, he maintained the old hostility earlier in the day when the House of Commons paid Mr. Stanfield warm tribute. Mr. Diefenbaker was conspicuously absent.

Mr. Diefenbaker has never attended a party caucus since Mr. Stanfield's election to the leadership eight years ago. He has never forgiven the implied rejection of his political theories and strategies by the convention or the man who accepted the honor and office that had been his own. It is a pity, because Mr. Diefenbaker's refusal to accept the decision has led to the fracturing of the party he holds to be the hope of Canada's salvation.

Had Mr. Diefenbaker chosen to relent a little, there might have been more harmony within the Conservative party and perhaps a better chance to govern.

But that is not the Old Chief's nature. And it has to be admitted that an unforgiving quality in the man is part of his strength, along with his complete dedication to political principles, his courage and his contempt for a renegade, a liar or a cheat.

At 80, stiff-backed as a grenadier, Mr. Diefenbaker demonstrated at the convention that, although he has not noticeably mellowed, neither has he lost the fire of his oratory and the trick of emotional appeal.

He had convention delegates cheering when he thundered:

"If freedom is to survive, the Trudeau government must be ousted . . . He (Mr. Trudeau) threatens business and industry and Canadian society, and this party is the only party that can put an end to that sort of thing."

It is not the words so much as the delivery that brings the enthusiastic reaction.

When he suggested this might be the last time he would speak to the party convention there were cries of protest, but they cheered again when he assured them he would not retire. "I don't know the word," he said.

When the House of Commons sits again, it will be the first occasion in Canadian history when two former party leaders will sit together in the Conservative opposition benches. And perhaps for the first time Mr. Diefenbaker will find it possible to make common cause with Mr. Stanfield in loyal support of the new leader.

Enormous risk

AS ONE EXAMPLE of the enormous risks which must be covered by insurance companies today, the president of a firm providing world-wide risk management service cites an inshore oil spill.

'What happens, for instance, if a 747 Jumbo jet were to experience a power failure over an area of high urban concentration?" James Whittall asked at the annual meeting of shareholders of his company in Toronto. "Consider the environmental and other implications of a major oil spill by a supertanker inshore, or the radiation and other associated problems which may arise with the current proliferation of nuclear energy plants."

His answer to his own question was that no insurance company nor all the companies in one country could afford to provide insurance coverage for such risks. And this is a grim reminder of how serious a supertanker spill — or even a spill from a tanker now regarded as of medium size — could be in the waterways between Vancouver Island and the mainland of the United States and Canada.

We have Governor Dan Evans of Washington to thank for a proposal that may diminish that danger.

With Canada slowly cutting off oil supplies to the United States by pipeline, more crude oil will have to come by sea to four Puget Sound refineries, and probably to be pumped by pipeline to inland refineries too. But if Governor Evans has his way, the big tankers will unload at an oil superport west of Port Angeles, and from there the oil will be transported by pipeline.

An oil company vice-president has argued that the governor's position overlooks that for the past 50 years there is no record of any significant crude oil spill in Puget Sound waters, and that the most frequent occurrences of collisions and groundings of all kinds of ships have been west of Port Angeles and not east. Undoubtedly this is true. But it is only in recent years that oil shipments have taken on significant proportions, and that oil tankers have grown to immense sizes. And it is in the years immediately ahead that many more of them will be ponderously bearing their loads into the inshore waterways unless the governor's proposal is accepted.

That a superport seaward from Port Angeles would not eliminate the danger of oil reaching our shores after an accident is not disputed. But it would decrease the risk. It is heartening therefore that a midwest pipeline consortium hoping to build a line to serve refineries as far away as Chicago is reported to be looking seriously at the superport idea.

The day Cat's Eyes flies to China

By EDWARD BISHOP

On a wintry morning in a few days' time a Hawker Siddelev Trident airliner will climb from the manufacturer's airfield at Hatfield just north of London in Hertfordshire and set course for China.

Normally there would be little remarkable about this. Delivery off the production line of China's order for at least 35 of these jets has become routine since China, enthused by the performance of three surplus Trident aircraft purchased from Pakistan International Airlines, placed an £80 million order for some 50 Rolls-Royce Spey engines — the Spey powers the Trident — and followed-up with the Trident deal.

★ ★ ★

But on this wintry morning on the Hatfield runway there is something rather different about the take-off for China. At the controls is John Cunningham, director of Hawker Siddeley, renowned chief test pilot of de Havilland before the Hawker take-over of that company, and still remembered as "Cat's Eyes," the RAF's night fighter ace of the Second World War.

Nowadays, John Cunningham in his late 50s would not be expected to make a production delivery in person, but he has chosen this occasion to return to the flight deck after recovering from a recent flying accident.

To the cogniscent there would seem to be something highly symbolic about Cunningham's decision. For here is a pilot who joined the de Havilland company industry as an apprentice before the war, making a delivery from an order which will amost certainly figure among the last big deals brought off by a private enterprise British aircraft industry.

Even as Cunningham's Trident touches down in China the House of Commons in committee will be dotting the i's and crossing the t's of the bill which, despite strenuous opposition and the possibility of a close vote, can be expected to have nationalized the aircraft industry — along with shipbuilding — by the spring.

Not surprisingly, the government's intention to take the industry into state ownership has been fought vigorously by the aggressively independent plane-makers.

It was, for example, in the industry's tradition of prancing enterprise that Hawker-Siddeley pulled off the Trident order with China after Rolls-Royce had opened the way with its sale of Spey engines. It was in this tradition, too, that Sir Stanley Hooker, technical director of Rolls-Royce, has become accepted in China to the extent that Peking University has honored him with a professorship.

It is in this tradition, also, that when the industry's exports for last year are computed, they are expected to reach a record £800 million.

Against this background of current success and a history of enterprise, including its often perilous investment in private venture military aircraft — the Spitfire among them — the chief companies concerned, Hawker Siddeley, the British Aircraft Corporation and Scottish Aviation, have pledged themselves to fight the state take-over until it becomes law.

★ ★ ★

Such is the industry's determination to bring home to the government its hostility to the decision that Lord Beswick, chairman-designate of the British Aerospace Board, has so far found it impossible to assemble an executive team of experts from the companies which his board will devour.

Nor is the aircraft industry's work-force of 70,000 wholeheartedly with the government. "You are about to witness the destruction of one of Britain's most successful industries, one of Britain's prime exporters," they have been told by their employers and the message has produced a sombre and unsettled atmosphere.

The Aircraft and Shipbuilding Industries Nationalization Bill empowers the industry minister to diversify the British Aerospace Board's activities to the extent of taking a multitude of subcontractors, component manufacturers and suppliers of avionic equipment into state ownership — totalling some 200,000 people.

While it is very naturally difficult for an industry traditionally inspired by its entrepreneurial instincts and introduced by such great individuals as de Havilland, Handley-Page and Sopwith, to come to terms with the prospect of nationalization, it may find by July 1 — the new board's likely launching day — that there are compensations.

Not least among these, obviously, will be the line of government finance and an enhanced feeling of security that this should bring. For immediately ahead looms a venture which private enterprise industry might find difficult, if not impossible, to fund.

This is Europe's determination to involve Britain far more fully in its A-300 Airbus program — chiefly Franco-German — than Hawker Siddeley's present private, modest yet significant contribution.

The problem remains, however, that as with flying, plane-making has always been an adventurous business and the British Aerospace Board is going to be strongly exercised to retain the spirit which imbued the great companies.

Some years ago the late Sir Geoffrey de Havilland, reminiscing to me about the inter-war hardships of the British aircraft industry, recalled how in the 1920s things were so bad that he could not afford to heat his design hut on the edge of the airfield. "So, on very cold days, he said, "we left our drawing boards to kick a football about."

★ ★ ★

Unhappily, state boards never seem to manage to capture that type of spirit in their take-overs. But the individual aircraft companies, themselves the result of former closures and amalgamations, will persevere doggedly until the Queen has given the royal assent to the bill placing them at Lord Beswick's disposal — and, almost unbelievably, making such men as Cat's Eyes Cunningham employees of the state.

Gemini News Service

Cooling it

From The Globe and Mail

Egil Kroh, once head plumber in the Nixon White House, has now surfaced in San Francisco as an executive with Swensen's Ice Cream Company.

In a public statement Swensen's called Mr. Kroh "an unfortunate victim of the terrible circumstances surrounding the downfall of the Nixon Administration".

Yes, but he came up smelling of vanilla, pistachio, chocolate, mocha, butter-pecan or boysenberry. And what kind of an example is that to the children of America?

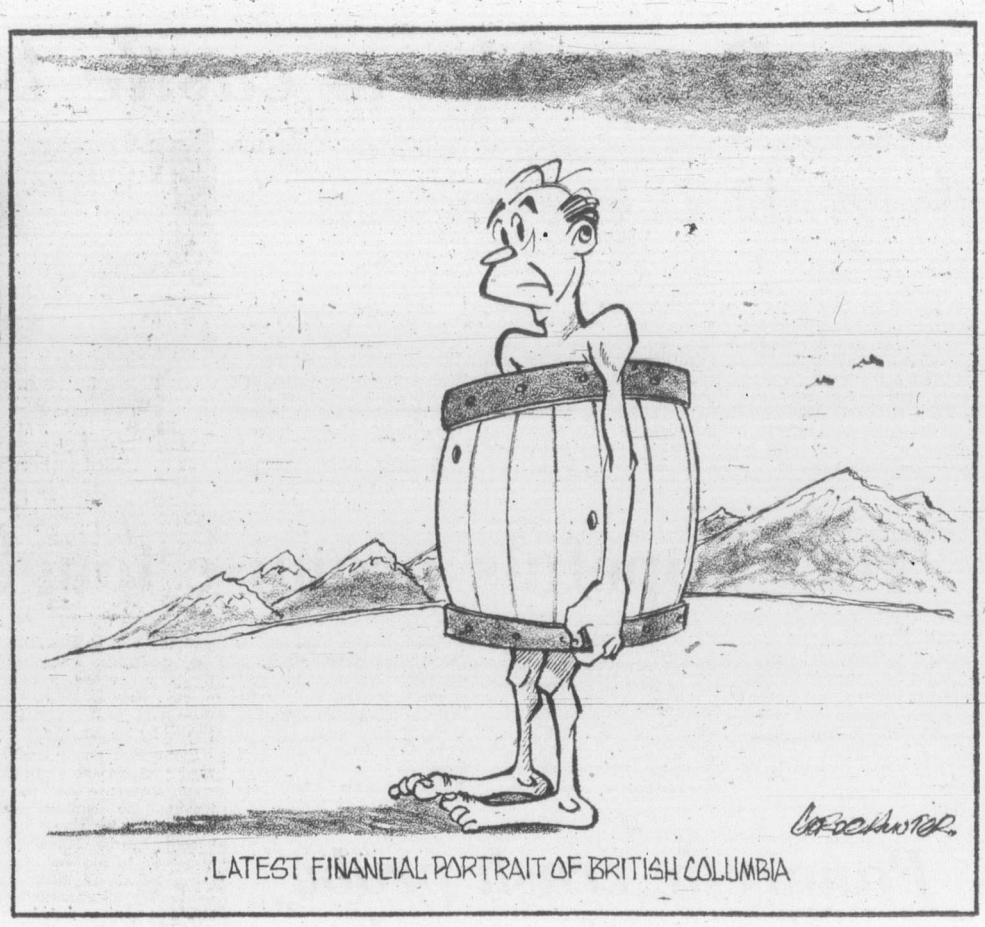

Unchecked terrorism

A step toward destruction

By EDGAR S. EFRAT

Terrorism today is a world-wide problem. No one has an exact count, but it is estimated that there are about 600 terrorist organizations on the active list.

Three basic issues make dealing with terrorism difficult.

First — who is a terrorist? What is an act of terrorism? Today's terrorist may head a legitimate government tomorrow. Americans would certainly object to having George Washington called a terrorist, as would many Canadians if Louis Riel were called that. Every political terrorist is also someone's freedom fighter.

Second — most terrorist organizations have a territorial base that offers sanctuary. The IRA can retreat from operations in Ulster to the relative safety of the Irish Republic. Palestinian terrorists — even those who captured OPEC oil ministers — were granted sanctuary in Algeria and Libya.

And third — terrorist threats of retaliation can be formidable.

★ ★ ★

Terrorists wear no recognized uniform and do not abide by the Geneva Convention on Humanitarian Warfare. They execute innocent hostages, explode passenger planes in flight, assassinate opponents, and plant bombs indiscriminately.

Terrorist danger — given recent successes — is escalating. Experts have no doubt that the day of nuclear blackmail is at hand. What then? Imagine this scenario:

The federal government receives a message from the FLQ demanding immediate independence for Quebec and a large amount of money for "reparations." The message asserts that a nuclear device is buried in the centre of Toronto. To show seriousness, the message announces a preliminary harmless nuclear blast. True enough, at the stated time in an empty field outside the city a blast is followed by the mushroom-shaped cloud.

Obviously, governments are worried. The government of the German Federal Republic is preparing an initiative to be presented to the members of the European Common Market who are to be called upon to refuse to give asylum to terrorists.

Since the ECM possesses considerable economic clout, the intention is to extend the agreement to those Mediterranean and African countries that enjoy associate membership. The German government in originating this plan is recognizing that whatever steps were taken by the United Nations would be limited by the provision that it should not undermine the battle against colonialism, racism, and Zionism.

The German initiative is a direct consequence of the handling of the Vienna terrorists who held the OPEC ministers hostage and were allowed free passage by Algeria and Libya. To representations made by the German government to Algeria, the given reply was that the terrorists were flown to Libya, when in fact, they were staying in an Algerian government residence. The Algerian double game caused a good deal of anger.

The only effective way to eliminate the international scourge of terrorism is to fight terror with terror. None of the countries that condone terrorist movements is immune. Most of them fear similar movements directed against themselves. A considerable number of Algerian dissidents, for example, are in exile.

How would Algeria react if informed that if it continues to collaborate with those terrorist organizations it favors, anti-Algerian government dissidents will be given moral and material support abroad? Cuba and France sheltered FLQ terrorists — would they like to see Canada support the Fronts for Free Britanny, Free Corsica, and the Cuban exiles in Florida?

★ ★ ★

Without doubt, some terrorist movements fight oppressive governments. Their acts are an expression of impotence to take legitimate actions within their own countries. Terrorism is often the last resort of a repressed political and social opposition. What can such an opposition do? The answer is legitimate warfare with all the humanitarian constraints mankind evolved over the years to reduce suffering by innocents. A terrorist who wears a uniform and attacks "military" targets becomes a soldier and should be dangerous only to his opponents.

Terrorism can be substantially reduced as an international danger if terrorists — everywhere — would through international pressures be denied sanctuaries — anywhere. But this, alas, is not to be — since, obviously, too many members of the United Nations believe that terrorism and the taking and killing of innocent hostages are valid methods for waging war.

This is just another step on the road to the inevitable self-destruction of civilization as we know it.

Today in History

The Canadian Press

Egypt and Syria voted in favor of merging to form the United Arab Republic 18 years ago today—in 1958—with Egypt's President Nasser as head of state. The union lasted less than four years.

1838—Samuel F. B. Morse gave the first public demonstration of the telegraph.

1917—Britain proposed to stop and search neutral ships on the high seas.

1921—Quebec became the first province to establish government control of liquor, effective May 1.

1965—Einar Myllyla, 30, who was entombed for 79 hours at Granduc Mine, B.C., by an avalanche, was pulled out alive.

1971—Canadian Winter Games ended in Saskatoon with Ontario winning 41 gold, 31 silver and 21 bronze medals.

British shortages

At stake —fish and chips title

By BARRY WILSON from London

Sterling is getting stronger every week. International pundits are discerning a remarkable and unexpected recovery in the battered British economy. But for many British people things have never been worse, and there is every sign that they will get worse yet.

The reason: fish and chips. Or, rather, the lack thereof.

Since anyone can remember, fish and chips has been part of the staple diet of the British people. Today the British staple diet is under serious threat as never before, and no one can guess the ultimate ramifications.

The culprits are the Icelanders and last summer.

★ ★ ★

Last summer was the hottest, longest and driest recorded in Britain this century. One result was a huge decline in the annual potato crop.

Prices have soared. A year ago British potato growers were selling for under £24 a ton. This year some growers are getting close to £200 a ton. And no one doubts that prices will continue to rise.

The British govenment is looking desperately for foreign supplies, usually obtainable from Holland and Poland. But last year's potato crops were poor everywhere in Europe.

The British people, more than anyone else, are obsessively conscious of the fact that they are dependent on foreign supplies for well over half their food supplies. So when a shortage comes there is a panic and housewives begin to hoard. It happened with sugar at the end of 1974.

Today potatoes ae being hoarded all over the country. Ten pound bags of deep frozen chips—a major supermarket line in Britain—have been squirrelled away and are now nearly unobtainable.

The shop price of potatoes has leapt from 2p to 15p a pound inside a year and Ministry of Agriculture surveys now reveal that potatoes are the dearest source of carbohydrate of all Britain's staple foods.

Recently a Birmingham car worker complained that he got only 14 chips with his evening cod. He was lucky to get any cod at all.

More than anything else Britain's industrial revolution was fuelled by cheap grain from the colonies—and cod from the North Sea.

Fifty years ago Hull and Grimsby were the biggest fishing ports in the world. So successful were the Humberside fishermen that they almost eliminated the cod from the Dogger Bank.

So, like the Vikings of a thousand years before, they ventured north and west. They crossed the Arctic Circle in the search of cod. They fished off Greenland but were pushed out by the giant Russian and American freezer ships.

What was left were the abundant waters off Iceland—the richest cod fishing in the world. The job was hazardous; more hazardous even than 19th century coal-mining in terms of men killed and injured. The waters off Iceland are wild and unbelievably cold. But the English skipper, paid only on results, went to extremes to maximize his catches.

Then the Icelanders developed their own fishing industry, and they began to research their resources. They quickly discovered that their waters were being fished out, and Britain was the main culprit.

★ ★ ★

They launched a Cod War offensive three years ago, harrassing British trawlers, cutting their trawl lines—at great expense and danger to the British fishermen. The British sent the navy in and shots were fired.

A compromise was reached whereby the British promised to reduce their catch pending international agreement on coastal fishing limits which were under discussion at the International Law of the Sea Conference.

For many years most countries observed a 12-mile coastal limit. But this was out of date. Many countries, like Iceland, were demanding coastal limits of 200 miles, and all experts agreed that they would get it.

Last summer Iceland jumped the gun and unilaterally declared 200-mile fishing limits. This put the British government in a box. On the one hand British fishermen were demanding tough naval action to curb the Icelandic gunboats. On the other, everyone knew that within a matter of months the Icelandic action would be legalized by the Law of the Sea Conference.

Compromises are being thrashed out. In the meantime the Cod War goes on.

With legalized 200-mile coastal limits the Icelanders will be able to banish British trawlers from her waters. They probably won't go this far. But the British cod catch from Icelandic waters will almost certainly be slashed by 60 to 70 per cent.

Some years ago, in view of the pending threat, the British government subsidized large-scale expansion of inshore British fishing. This now is also threatened by Common Market rules which could force Britain to open its waters to continental fishing boats.

Britain will very soon lose its position as one of the world's great fishing nations. It may also forfeit its title as the world's biggest eater of fish and chips.

Gemini News Service

B.C. subsidizing big Hydro loss

VANCOUVER (CP) — The provincial government proposes to subsidize a $34.6 million loss expected to be incurred by B.C. Hydro and Power Authority by March 31, says the Clarkson Gordon report released Friday.

The loss was calculated before any government subsidies and was caused by the company's operations, it says.

Long-term debt at Nov. 30, 1975, amounts to approximately $3 billion and is guaranteed by the province. Purchase commitments and contracts amount to $507 million which will require further financing, the report says.

Of the $34.6 million loss, $32.6 million will be an additional expenditure before March 31 and $2 million was provided by the municipal affairs department in the 1975-76 budget.

An actuarial survey of the employee's pension plan indicated a deficit in the plan of $41 million at Dec. 31, 1974, an additional deficit is forecast.

The actual amount of the pension deficit or how it will be cleared has not been determined, the report says.

The report says th at the province's expenditures for the current budget year will be up 30.4 per cent over the previous year and 6.8 per cent more than was estimated almost a year ago.

The report, released Friday, also says that revenues for the current year will be 10.5 per cent more than last year but 10 per cent less than originally estimated.

In other words, the provincial government will spend $3.4 billion during the current year and take in only $2.9 billion for a total deficit of $541 million.

However, the report also says that there are provincial cash reserves of $143.7 million and therefore the total shortfall for the current fiscal year will be $397.3 million.

The New Democratic Party government defeated in December had budgeted for $3.2 billion in revenue and slightly less than that in expenditures for a surplus of about $500,000.

About a week after the NDP lost the provincial election to Social Credit, former finance minister Dave Stupich said in a statement that the new government would probably have to trim only $40 million from its expenditures in order to balance its budget this year.

However, a short time later, Bill Stow, then director of finance and economic research for B.C., said the province could have a minimum deficit of $325 million as of March 31.

Included in the expenditure figure submitted by Clarkson Gordon is a grant of $175 million to the Insurance Corp. of B.C.; $26 million to the transit bureau, $32.6 million to B.C. Hydro and $20 million to B.C. Railway.

The report says that the estimated revenue from timber sales will be only $35 million, $100 million less than budgeted for by the NDP administration.

The loss could be attributed to a slump in the lumber market and last summer's lengthy forest industry strike.

Cash and investments held by B.C. Medical Services Plan are expected to be exhausted by March 31.

The report says the plan had $46 million in cash and investments at March 31, 1975, and has had a sufficient amount in previous years to meet its estimated claims.

The province will also have to provide $30 million to finance the plan's expected excess of expenditures for the year ending March 31, 1976, which are forecast at $76 million.

The situation for the government's transit services companies is also bleak.

The report says the estimated net loss for the year ending March 31, 1976, amounts to $800,000 and will be financed by the province.

Capital commitments requiring money in 1977 amount to $16.8 million and planned capital programs which are not committed total $23.7 million.

In addition, the report says, capital maintenance and rebuilding is estimated at $1.8 million.

OPEC plans new meeting

VIENNA (AP) — The Organization of Petroleum Exporting Countries, whose Vienna headquarters were besieged by terrorists last December, will hold its next meeting in Jakarta, Indonesia, on May 27, it was announced Friday.

Quebec stops health subsidy

QUEBEC (CP) — The Quebec health insurance board will not subsidize some medical services after March 15 unless they are given by a doctor in a hospital, Social Affairs Minister Claude Forget announced Friday.

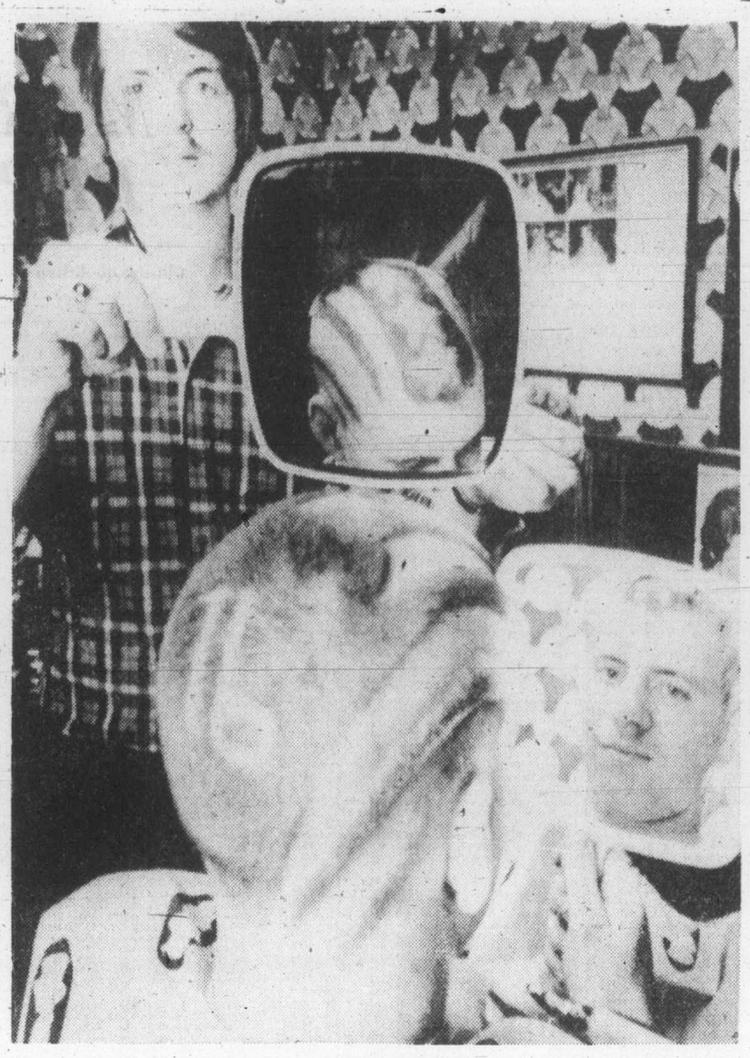

—AP

Cottoning on

Some people will do almost anything to cotton on to the U.S. bicentenary. Fitch Rose, 19, of Laingsburg, Michigan, gets haircut with '76, stars and stripes theme. Barber Vic Bellinger administered the shearing.

Rhodesia eyes British offer

SALISBURY (AP) — Prime Minister Ian Smith said today he is prepared to consider any British government offer to help achieve a political agreement between Rhodesia's white minority and its black majority.

"I believe we have reached a stage in our history where it could be beneficial to change our tactics," Smith told Parliament. "If the British government is prepared to make a constructive and realistic effort to assist in our settlement, then I believe we must give this serious consideration."

It was the first time Smith expressed willingness to include the British government in his negotiations with black nationalist leader Joshua Nkomo and the African National Council. Rhodesia's white government renounced British authority when it declared independence in 1965.

Smith said his government's two main aims remain the defeat of "terrorism" and, by patient negotiation with the black majority, a constitutional settlement that would ensure stable government for all Rhodesians.

He said he has received a communication from British Foreign Secretary James Callaghan to which he has replied, but he gave no details. Callaghan said earlier this week that he has warned Smith of the "seriousness" of the situation in Rhodesia, where 274,000 whites rule 5.7 million black Africans.

Smith also attacked what he called "irresponsible" statements by British politicians which he said might be interpreted as an "open invitation to the Russians and Cubans to repeat their Angolan adventure and to intervene in the internal affairs of Rhodesia."

He was apparently referring to recent statements by the minister of state at the foreign office, David Ennals, that Britain is not committed to rescuing "kith and kin" in Rhodesia in case of a race war. Ennals said Britain would never send troops to Rhodesia but might become involved in policing operations if Smith's government accepted British authority.

U.S. told: Don't interfere

ROME (UPI) — Communist party chief Enrico Berlinguer Friday told the United States to end its "inadmissible, humiliating" interference in Italy's internal affairs and demanded a communist role in Italy's government.

"The relations of friendship and co-operation with the United States cannot only exclude, but even demand, protest and repulsion of every intrusion," Berlinguer, leader of the west's largest communist party, said.

"It is necessary to reaffirm energetically that our belonging to the Atlantic alliance must not involve inadmissible, humiliating interference in our internal life," Berlinguer told the chamber of deputies.

Berlinguer's speech followed an admission by President Ford in Keene, N.H. Thursday that he had told Italy that the United States would "oppose any communist participation" in NATO.

"We told the Italians and every government that there cannot be communist participation in NATO," Ford said. The president added he hoped Italy would not include communists in their governments.

Public health nurse named

UCLUELET — Miss Gloria Fargo, has been appointed public health nurse for the Tofino - Ucluelet area, Miss Fargo is an experienced Nurse. She has worked in various locations in Canada, and also in Switzerland and India. Miss Fargo will take up residence in Ucluelet, and begin her duties Monday.

Human rights charges 'bourgeois propaganda'

MOSCOW (UPI) — The Soviet Union Friday rejected western charges that it curtails human rights as hypocritical "bourgeois propaganda," but made it clear it would defend the communist system against all political dissent.

Western diplomats said the toughly worded statement in the party newspaper Pravda foreshadowed the line to be presented at next week's 25th Communist Party Congress — that the Soviets are the "good guys" of Helsinki.

According to Pravda, the 3,500-word article is "the convincing reply to all who hypocritically accuse our country of failing to implement points in the third (human rights) section" of the European security conference pact signed in Helsinki last year.

Point by ponit, the document denied as "bourgeois propaganda inventions" charges that the Soviet Union persecutes Jews, commits dissidents to insane asylums, blocks emigration and prevents marriages between Soviets and foreigners.

But Pravda said "the communist party is resolved — and there should be no doubt about it in anybody's mind — to defend gains and protect the people's power that loyally serves the interests of socialism and ensures progress toward communism."

The article was seen in Moscow not only as a response to western critics in general but to European communist parties — such as the French and Italian — which have strayed from Kremlin tutelage partly because of the human rights issue.

The document was signed by I. Alexandrov, a pseudonym used for top policy statements.

Pravda said the Soviet system is "superior to any bourgeois democratic system" but it defended practices viewed in the west as infringements of human rights.

It said political dissidents are tried in the courts "not for their views, but for actions that break the law" — such as circulating documents critical of the Soviet system.

On the emigration issue, Pravda said Jewish emigration is down because fewer Jews are applying to leave.

MPLA 'seized ship' with Zambian copper

LUSAKA (AP) — The Soviet-backed Popular Movement for the Liberation of Angola (MPLA) seized a ship loaded with Zambian copper in the Angolan port of Lobito, President Kenneth Kuanda said Friday.

He gave no other details, but the reported seizure appeared to cast doubts on the possibility of the Angolan government reopening the vital Benguela railway to Zambian traffic.

Prior to Angola's civil war, Zambia shipped more than 45 per cent of its copper exports, which account for up to 90 per cent of Zambia's foreign exchange earnings, via the Benguela railway.

Kaunda told a news conference that Zambia would not go on its knees asking the Angolan government to trade with Zambia.

"The Angolan situation is a very sad one," Kaunda said. "We see this situation: that governments which are socialist at home are imperialistic abroad, resulting in a political Irish stew in Angola."

"Zambia has no interest in Angola apart from seeing that there is peace in that country and we want all foreign forces out of Angola. Cuban and Soviet loberators should leave the task of liberating Africa to Africans."

In other developments:

● Sources close to the headquarters of the Organization of African Unity said they expect a relaxed atmosphere during the six-day meeting beginning Feb. 23 in Addis Ababa, Ethiopia, despite Zambia's refusal to recognize the MPLA as the legal Angolan government. The MPLA will take its seat at the OAU for the first time when the session begins.

● The Times of Zambia quoted an MPLA communique issued Wednesday as saying the Luanda government now considers the rival National Front, United Front and Front for the Liberation of Cabinda banned from the country.

● Belgium joined the growing number of nations recognizing the MPLA as Angola's legitimate government. Japan, West Germany and Austria recognized the MPLA on Thursday, joining more than 70 other states that have established ties with the Luanda government.

—Colonist photo by Alex Barta

New homes

Municipal Affairs minister Hugh Curtis picked up shovel Friday and went to work turning sod for Baptist senior citizens housing project at Fort and Foul Bay. Enjoying Curtis' initiative are from left his associate-deputy minister George Chatterton, and Oak Bay aldermen Doug Watts and John Goult.

Marine Calendar

NAVY

Gatineau, Provider, Restigouche, Kootenay — en route San Diego.
Mackenzie, Saskatchewan, Yukon — Vancouver.

MARINE SCIENCES

Pandora 2 — Pat Bay.
All other ships in port.

COAST GUARD

Quadra — in port.
Douglas — Vancouver for refit.
Vancouver — on Station Papa.
Camsell — in port.
Rider, Ready — Sandheads patrol area.
Racer — Victoria for refit.

MERCHANT MARINE

Banderas, World Ajax — Royal Roads.
J. V. Clyne — Port Alberni.
Capraia — Victoria.
Scrapwill — Crofton.
David Salman, Shinko Maru — Nanaimo.
Kayushu Maru — Utah Mines.

Our Registered Retirement Savings Plan.

IT'S SIMPLY THIS: 10¼%

- As easy to open as a savings account.
- You can withdraw it at any time.
- Interest calculated daily.
- No Administration Fee.
- Add to it at any time.

If you don't have a Registered Retirement Savings Plan already, come see us. We'll explain the benefits of all such plans in general, and West Coast Savings' advantages specifically. If you have a plan elsewhere, check our high 10¼% interest and other features. We can transfer your existing plan to West Coast Savings very simply. Just call or drop in to any of our four offices.

See us by Saturday, February 28th.
It's better than money in the bank.

WESTCOAST SAVINGS CREDIT UNION

VICTORIA	COLWOOD	ESQUIMALT	SOOKE
239 Menzies Street	Colwood Plaza	522 Admirals Road	6689 Sooke Road
386-6355	478-5534	382-8215	642-5233

2-18

Toronto trading

TORONTO (CP) — Prices on the Toronto stock market reached their highest levels in almost two years Friday in another strong advance sparked by rising prices at New York.

The industrial index closed at 197.43, its highest level since June 10, 1974, when it was 198.61.

Some analysts said increased foreign investment in Canadian equities, which dropped sharply following the imposition of the government's wage and price controls, has contributed to the busy trading in recent weeks.

Toronto Star B rose 1⅜ to $18. The company reported first-quarter earnings of 46 cents a share, compared with 34 cents for the same period a year ago.

Vestgron Mines, which reported higher 1975 earnings and said two million tons of new ore was found late last year at its Black Angel mine in western Greenland, gained ½ to $16½.

Pine Point Mine, which reported 1975 earnings of $3.73 a share, down from $8.17 the previous year, dropped ¾ to $31¾.

IBM was up 3 to $26½, Alcan 1½ to $26½, Petrofina Canada 1⅜ to $21⅞, Walker-Gooderham A 1⅛ to $33⅛ and National Sea Products A 1⅛ to $13.

Bell Canada lost ⅜ to $46¾ and Massey-Ferguson ¼ to $29.

CLOSING AVERAGES

154 Industrials	197.43	+2.15
12 Golds	286.08	+2.26
29 Base Metals	87.05	+0.44
19 Western oils	225.54	+1.00

Volume 4.42 million.

BOX SCORE

	Fri.	Thurs.
Issues traded	745	731
Advances	321	344
Declines	202	166
Unchanged	222	221
New highs	159	
New lows	13	

ACTIVE STOCKS

Vol.		Close	Chge
289900	Slar Mfg	2.04	−.45
150305	Abitibi	13¼	+⅜
99945	Massey	29	−¼
82053	Imperial Oil	24¼	+¾
67400	Shell Cda	17	
64851	Alcan	26½	+1½
53686	Carling O'Keefe	4	+.20
53497	Norcen	13½	+¾
44906	Inco A	32½	+⅝
41780	Cdn Pacific	17⅜	+¼

GROUP AVERAGES

Banks	309.15	+3.18
Beverages	298.15	+3.09
Chemicals	137.85	−0.71
Communications	395.35	+1.71
Construction material	182.87	+1.37
Food processing	279.77	+0.29
Gen. manufact	190.71	+2.05
Industrial mines	132.72	+2.84
Merchandising	379.35	+4.31
Oil refining	204.78	+4.85
Paper-forest products	128.19	+0.95
Pipelines	175.18	+0.49
Real estate	197.51	−0.19
Steels	225.74	+1.71
Trust and loan	258.50	+3.49
Utilities	148.51	+0.14
Miscellaneous	142.28	+1.10

Up 15; Down 2.

TORONTO CLOSING STOCKS
Distributed by CP
Toronto Stock Exchange—Feb. 20

Complete tabulation of Friday transactions. Quotations in cents unless marked $. z—Odd lot, xd—Ex-dividend, xr—Ex-rights, xw — Ex-warrants. Net change is from previous board-lot closing sale.

Stock	Sales	High	Low	Close	Net Ch'ge
A.G.F.M	514	245	245	245	+10
Abby Glen	2900	375	360	360	−5
Aby.Gln w	600	93	93	93	−1
Abitibi	150305	$13⅜	12⅞	13¼	+⅜
Abitbi 10	100	$51	51	51	
Acklands	200	$14⅜	14⅜	14⅜	
Acklnd 2p	800	$14¾	14¾	14¾	
Acme Gas	7000	10	9	9	−1
Adanac M	2000	22	22	22	
Advocate	400	189	189	189	−11
Afton Min	200	$6¼	6¼	6¼	−⅛
Agnico E	5200	460	445	445	−5
Agra Ind	16500	$8⅜	8¼	8⅜	+½
Albany	30000	29½	28½	28½	
Alt East G	35100	$10¼	9¾	10⅛	+½
Alt Energy	16305	$10⅛	10	10⅛	
Alta Gas A	11446	$12¾	12½	12¾	+¼
Alta G E p	125	$20¾	20¾	20¾	−¼
Alcan	64851	$26¾	25½	26½	+1½
Algo Cent	2300	$13⅝	13⅜	13⅜	
Algoma St	1771	$28	27¾	28	+⅜
All-Can B	2500	260	250	260	+10
Allarco Dv	1250	$9½	9⅜	9½	
Alminex	300	$5¾	5¾	5¾	+⅛
Alumin 4 pr	z25	$13½	13½	13½	
Almin 4½ p	z100	$37¼	37¼	37¼	
Alum 3rd p	900	$27½	27½	27½	
Am Bonza	13450	350	335	340	
Am Larder	1000	27½	27½	27½	−1½
Am Eagle	1000	40	40	40	+4
Am Leduc	1000	6½	6½	6½	+½
Andres W	3350	$11½	11	11⅜	+½
Ang U Dev	5600	106	101	101	−4
Aquitaine	11406	$21⅝	21⅛	21½	+¾
Argosy	12700	12	10	10	−2½
Args 250 p	z20	$27⅞	27⅞	27⅞	
Args 260 p	100	$28½	28½	28½	+1¾
Asamera	8400	$9⅞	9⅜	9⅜	−⅛
Asbestos	1475	$27¼	26⅞	26⅞	+⅛
Ashland C	1000	$10⅝	10⅝	10⅝	
Atco A	18230	$15¼	14⅞	15⅛	+⅜
Atl C Cop	2000	40	40	40	+1
Auric Res	4000	29	29	29	−1
Ato Hard A	2300	$12⅞	12¾	12¾	−¼
BC Sugar A	600	$23	23	23	+¼
BC Sugar P	100	$11⅝	11⅝	11⅝	+⅛
BP Can	4007	$11½	11⅛	11½	+½
Bad Boy	2400	415	400	410	
Balindery	10900	19	19	19	+1½
Banister C	1350	$9	8¾	8¾	
Bank BC	1760	$23	22½	22½	−¼
Bank Mtl	28939	$16⅛	15¾	16⅛	+⅜
Bank N S	10956	$42¾	42½	42⅞	+⅛
Bankeno	4300	272	261	268	−4
B Cdn Nat	107	$15⅞	15⅞	15⅞	+⅜
Barex	500	10½	10½	10½	−⅛
Bartaco	1500	200	200	200	+5
Bary Expl	5000	45	42	45	+3
Baton B	700	$8⅛	8⅛	8⅛	
Beavr E A	200	390	390	390	−5
Bell Canad	17483	$47¼	46¾	46¾	−⅜
Bell A pr	140	$47	47	47	
Bell B pr	280	$47¼	47¼	47¼	
Bell C pr	300	$25⅞	25½	25⅞	−⅛
Bell D pr	180	$50⅜	50⅜	50⅜	+¼
Bell 2.28	2870	$27	26½	27	+⅜
Bell Can W	48387	420	400	400	−15
Beth Cop A	1270	$12¾	12¾	12¾	
Big Nama	z116	8	8	8	
Biltmo A p	360	295	285	295	+35
Black P A	100	450	450	450	−5
Block Bros	1413	410	400	410	+10
Bomac A	25	325	325	325	
Bombrder	655	305	300	300	−5
Border C	600	219	215	219	+4
Bovis Cor	3510	104	102	104	−1
Bow Valy	4360	$18⅛	18⅛	18⅛	−1
Bralor Res	1300	240	240	240	+4
Bramalea	7750	$6⅞	6½	6⅞	+⅛
Brameda	48335	210	195	196	−11
Brascan A	33015	$12½	12⅜	12½	+⅜
Brenda M	12160	$7⅛	6½	6⅞	+⅛
Bridger	800	465	465	465	−10
Brinco	270	410	405	405	−5
Br Am Bnk	z23	$18½	18½	18½	
BC Forest	4900	$23½	23⅛	23¼	+½
BC Pack A	275	$16¾	16¾	16¾	
BC Pack B	100	$18	18	18	
BC Phone	4065	$12½	12¼	12¼	
BCPh 4⅜ p	100	$44	44	44	−1
BCP 10.16 p	200	$25½	25½	25½	
Broul Reef	2000	27	27	27	+½
Brunswk	4450	470	455	455	−15
Budd Auto	1400	$6¾	6½	6¾	
Budd A w	400	255	230	230	−30
Bulora Cor	6000	44	41	41	−3
Bulora rt	12500	½	½	½	
Burns Fds	2120	$11	11	11	
Bushnell	21	$5¼	5¼	5¼	
C					
CAE A	400	$11⅝	11½	11½	
CFCN	400	$8⅜	8¼	8⅜	+⅛
Cad Frv	27300	$11	10⅞	10⅞	+⅛
Cal Pow A	z66	$28½	28½	28½	
Cal P 7 p	250	$73	73	73	
Cal P 10 p	20	$104	104	104	
Calvrt Dle	3900	160	150	160	+15
Calvert	1000	17	17	17	
Cam Mine	27500	40	39	39	−1
Camflo	2159	$9½	9¼	9¼	−¼
C Chib A	250	415	415	415	+5
Camp RL	470	$23⅞	23⅝	23⅞	+⅜
Campau A	2000	$5¼	5¼	5¼	+¼
Campau 7p	2300	$8	7⅞	8	+⅛
Can Cem L	11816	$10½	10⅛	10½	+⅜
C Cem L p	250	$14¼	14¼	14¼	+½
Can Dev p	2928	$100	100	100	
Can Malt A	100	$21¼	21¼	21¼	
C Nor West	5450	$6	5⅞	5⅞	
C Pakrs C	900	$22	22	22	
Can Perm	2610	$19½	19½	19½	
CS Pete	28050	400	390	390	−5
C Tung	2700	280	276	276	−4
C Cablesy	14600	$16	15¾	16	+¼
C Cable w	6120	190	180	190	+14
Cdn Cel	13175	$7⅛	7	7⅛	+⅛
CC Man A	825	$24	24	24	+¼
C Curtis	2100	59	56	56	−1
C Ex Gas	9600	345	330	335	−5
CG Invest	300	$20½	20½	20½	−¼
C Hidrogas	1900	101	100	100	
C Homestd	4100	$6⅜	6	6	−¼
C Hydro	6750	$7¾	7¼	7¾	+¼
Cl Bk Com	24228	$27⅛	26¾	26⅞	+⅛
CIL	13390	$24¼	23¾	24	−⅜
Cl Powr A	200	$16¼	16⅛	16⅛	
C Malart	7500	28	27	28	+2
C Manoir	9000	$5⅜	5	5	
C Marconi	1000	470	465	470	
C Merrill	1100	$6⅛	6	6	−⅛
C Ocdental	600	$12¼	12	12⅛	
CP Inve	13560	$20⅛	19¾	19⅞	−¼
CP Inve pr	1590	$40	39½	40	+½
CP Ltd	41780	$17½	17	17⅜	+¼
CPL A p	900	$8⅜	8½	8½	
CPL 4 p	6700	$6½	6¼	6¼	−¼
CPL UK p	200	490	490	490	
C Reserve	4150	425	415	415	
Cdn Sup O	4050	$44⅞	43½	44⅞	+1⅜
Cdn Tire	500	$47½	47	47½	+½
Cdn Tire A	2746	$51	50¾	51	+⅛
C Uilties	4300	$11⅝	11⅜	11⅝	−¼
C Util $1.25	100	$23¼	23¼	23¼	
CU 10¼	250	$26⅞	26¾	26⅞	+⅜
C Util w	10920	395	385	390	
C Vickers	100	$18	18	18	
CWN 5½ p	150	$11	11	11	−¼
Canbra	100	400	400	400	
Candel Oil	743	$13¾	13½	13¾	
Canron	2900	$22¾	22⅜	22¾	
Canron pr	z10	$87½	87½	87½	
Capit Div	3200	36	35	35	
Cara	2600	$6¾	6½	6¾	+½
Carl OK	53686	405	380	400	+20
Carl A p	400	$21⅞	21½	21⅞	+⅜
Carl B p	200	$25½	25¼	25¼	−¼
Carma A	129	$10¾	10¾	10¾	−⅛
Carrier JD	200	180	180	180	−10
Cassiar	4807	$8	7¾	8	+⅛
Cassidy L	350	430	425	430	+5
Celanese	33735	$6½	6¼	6¼	+⅛
Celan 175 p	125	$16¾	16¾	16¾	
Cent Pat	400	100	100	100	
Chib M	2000	34	34	34	+2
Chieftan D	3405	$9⅜	9¼	9¼	+⅛
Chimo	1100	103	100	103	+3
Chrysler	10392	$15¾	15¼	15½	+⅜
CHUM	z19	$8	8	8	
CHUM B	3078	$9	9	9	
City Sav T	100	$10	10	10	
Claiborne	100	225	225	225	−5
Coch Will	3000	33	31	33	+3
Cockfield	800	445	425	435	+10
Coin Lake	500	10	10	10	−1½
Comb Met	23000	18	17	17	−1
Cominco	11975	$38	37⅜	37⅝	−⅛
Com Cap	1800	310	300	310	+20
C Holiday I	3600	360	355	355	−15
Compro	1000	460	460	460	+10
Coniagas	3300	63	59	59	−2
Con Chm A	2400	$5¾	5½	5½	−⅜
Con Bath A	17746	$35¼	34¾	34¾	−⅛
Con Bath p	200	$16¾	16¾	16¾	+⅛
C Bath 68 w	13675	$17¼	16⅞	17	+⅜
Con Bldg	3200	254	250	253	−3
Con Fardy	3200	355	345	350	
C Marben	5000	40	39	39	−1
C Morisn	4800	172	165	165	−5
Cons Pipe	200	330	330	330	−10
Cons Prof	2000	30½	30½	30½	−1½
C Rambler	600	145	142	142	−3
C Rexspar	1620	78	76	78	+3
CRxp r	67060	9	8	8	−1
Con Textle	1500	235	225	235	+10
Con Gas D	300	$21½	21½	21½	
Con Glass	400	$14¾	14½	14½	+½
Conwest	1800	390	380	390	+15
Copeland	2600	210	209	210	
Corby vt	600	$17½	17½	17½	+¼
Cornat Ind	3625	460	455	455	+5
Corp Food	1050	$6½	6¼	6¼	+¼
Coseka R	14200	350	345	350	+5
Costain R	1600	$9⅞	9⅜	9⅜	+⅛
Costin R w	z30	325	325	325	
Craigmt	4600	$5⅞	5¾	5¾	
Crain R L	2400	$11⅜	11⅜	11⅜	+⅛
Crestbrk	3650	$5	490	490	
Crwn Life	2325	$55	54½	55	
Crush Intl	9780	$11⅜	10⅞	11¼	+⅜
Cuvier M	3200	105	100	100	
Cyprus	7625	$10	9¾	9¾	−¼
D to G					
DRG Ltd A	450	$5½	5½	5½	
Dale-R pr	300	$6¼	6¼	6¼	+¼
Dalmy A	1300	$10⅛	10⅛	10⅛	
Daon Dev	2300	$8	7⅞	7⅞	−⅛
Daon A	6300	$6¾	6¾	6¾	+⅛
D Aragon	1000	16½	16½	16½	
Decca R	3200	$5⅜	5⅜	5⅜	
Delhi Pac	1000	8	8	8	−1
Denison	1820	$64	63	63	−1¼
Dicknsn	2200	$5⅞	5⅜	5⅜	
Discovry	z50	60	60	60	
Dist Tr A	600	330	330	330	+5
Domantl	5460	$11⅞	11½	11⅞	+⅛
Dome	1110	$38⅞	38	38½	+½
Dome Pete	16991	$36⅜	35⅜	36	
D Bridge	125	$32½	32½	32½	
D Explor	12000	28	24	24	−4
Dofasco A	32435	$29⅛	28⅞	28⅞	+⅛
Dom Store	4210	$18	17½	18	+½
D Textle A	400	$8¾	8⅜	8¾	+⅛
Domtar	7363	$25⅜	25¼	25⅜	+⅜
Douglas L	200	231	231	231	
Dr Mc C A	300	$14¾	14¾	14¾	−¼
Dunde Pal	500	35	35	35	
Du Pont	1750	$21¼	21½	21¾	+¼
Dylex L A	8600	$8	7⅞	7⅞	−⅛
E-L Fin	200	$6⅞	6⅞	6⅞	
E-L Fin w	300	135	135	135	−10
East Mal	880	200	197	200	
East Sul A	1725	155	154	155	+1
Estn Can S	253	$14¼	14	14	−¼
Estn Prov	z1	280	280	280	
Ego Mines	14800	70	67	69	+1
Electro A	1200	$5¼	5⅛	5¼	+⅛
Electro p	z15	$50	50	50	
Elks Stors	z20	$6½	6½	6½	
Emco	3074	$9¾	9⅛	9¾	+½
Emco w	5400	400	385	400	+20
Exquisite	8300	260	240	260	+20
Extndcar	100	$6⅞	6⅞	6⅞	−⅛
Falcon C	11800	$8⅛	7⅞	8	+⅛
Falcon	5033	$33½	32¾	33½	+⅝
Farm Mer	2000	$7½	7½	7½	
Frm Mer p	100	$10⅜	10⅜	10⅜	+⅛
Fed Pion	100	$24½	24⅛	24⅛	−⅜
Fidelity Tr	200	370	370	370	−10
Fields S	10500	$9⅝	9½	9⅝	+⅛
F City F wt	500	285	285	285	−5
Foodcrp Lt	500	275	270	275	+10
Foodex S	6500	465	450	455	+5
Ford Cnda	z15	$83½	83½	83½	
F Seasons	100	360	360	360	−5
F Sea A pr	300	$5¾	5¾	5¾	−¼
F Season w	2700	139	120	130	
Francana	2200	$8⅜	8¼	8¼	
Fraser A	z46	$20¾	20½	20½	
Frobex	2514	11	10	10	
Fruehauf	z5	$7	7	7	
GtH Steel	700	$6¼	6	6¼	+¼
GSW C pr	z30	$87	87	87	
Gaz Metr	190	$6⅞	6⅞	6⅞	−⅛
Gaz M 66w	1400	20	20	20	
G Distrb A	100	$8⅜	8⅜	8⅜	
GMC	837	$64⅛	64	64	
Genstar L	17114	$23⅞	23½	23¾	+⅜
Gnstar L w	9731	$9⅞	9½	9¾	+¼
Gesco Dis	700	430	430	430	
Gnt Masct	36720	188	181	184	−1
Giant Yk	200	$7⅜	7⅜	7⅜	+⅛
Gibraltar	9400	$6⅞	6⅝	6⅝	−⅛
Glendale	400	225	225	225	−5
Gozlan	1300	360	350	350	−15
Graft G	348	$37	37	37	+1
Granduc	9600	198	180	190	+15
Granisle	100	$12¾	12¾	12¾	
Gt Oil Sds	2100	$5⅝	5⅜	5½	−⅛
G L Nickl	4800	90	83	90	+9
GL Paper	6260	$30	29¾	29¾	
GL Pap w	1250	$8⅛	7¾	8	−¼
GN Fin	z20	113	113	113	
Gt W Life	360	$54½	54	54	−½
Gt West S	2965	$6⅜	6	6⅜	+⅜
G West wt	3300	250	250	250	
G Goose A	1678	$6¼	6	6	
Greyhnd	218	$19¾	19⅝	19¾	+⅛
Guar Trst	3664	$7½	7	7½	+¼
Guard Cap	2900	360	350	350	
Gulf Can	8172	$31½	30¾	31½	+1
Gulfstrem	28000	38	35	35	
H to L					
Hambro C	4800	275	250	265	+15
H Group A	900	$5⅛	5	5	−⅛
Ham Tr	1800	$12½	12½	12½	
Hand Chm	200	$7¼	7¼	7¼	−¼
Hardee	500	100	100	100	
Hard Crp A	3830	$6⅞	6½	6½	−⅛
Harlequin	128	$9⅜	9⅜	9⅜	
Harris J S	11500	455	445	450	−15
H Wood	4500	91	90	90	
Hawker S	6235	$8½	8⅜	8½	+⅛
Hawker pr	z10	$58	58	58	
Hayes D A	3977	$8	8	8	
Hedway C	700	330	325	325	+5
Highmont	500	113	113	113	−2
Holinger A	1700	$31⅝	31½	31½	
Home A	3278	$32⅜	31½	31¾	
Home B	100	$28	28	28	
Howdn DH	300	$8⅛	8½	8½	+¼
Hud Bay A	11020	$18¼	17½	17¾	+¼
H Bay Co	7441	$19⅛	18⅞	19⅛	+1
HB Oil Gas	7594	$40	39⅞	40	+⅛
Hur Eri A	1913	$26	25⅞	26	+½
Hur Eri 7¼	2250	$21	21	21	
Husky Oil	19155	$22⅜	21⅞	22⅛	+½
Husky E w	4550	$7½	7¼	7¼	
Hydra Ex	6000	30	29	29	−3
Hy's Ltd	500	305	300	300	
IAC	6230	$20⅛	19½	20⅛	+⅜
IAC 5⅞ p	815	$20	20	20	
ITL Ind	500	105	105	105	
IU Intl	13530	$12⅝	12⅜	12⅜	
IWC Com	15400	193	180	180	+12
Imasco A	3046	$27½	27	27⅜	+⅜
Imp Oil A	82053	$24½	23¾	24¼	+¾
Indal	4266	$14	13¾	14	
Indusmin	240	$9½	9½	9½	+¼
Ind Adhes	100	$15¾	15¾	15¾	+¼
Inland Gas	2085	$9½	9	9½	+⅜
Inter-City	3800	465	455	455	−10
Inter C B p	100	$15½	15½	15½	
Inter C B w	3400	269	260	260	−5
Intrmetco	6200	$8	7¾	7⅞	+⅛
IBM	1174	$262	260	261½	+3
Int Mogul	1145	305	300	305	+10
I Mogul A	350	10	10	10	
Inco A	44906	$33¼	32	32½	+⅝
Int Obaska	6000	15	15	15	+1
Interpool	600	$12¾	12⅝	12⅝	+⅛
Intpr Pipe	8125	$13⅞	13¾	13⅞	
Int Pipe w	5525	58	56	57	+1
Ipsco	3100	$15¼	15⅛	15¼	+¼
Inv Group	250	$7⅞	7⅞	7⅞	+⅛
Inv Grp A	5060	$8	7¾	7⅞	−⅛
Inv Grp 5 p	2250	$15	14¾	14⅞	+¼
Iron Bay T	425	$5¼	5¼	5¼	+⅛
Irwin T A	1270	270	260	270	+20
ISO	3000	123	120	120	−3
Ivaco A	500	$9¾	9¾	9¾	+¼
Jannock	250	$5⅝	5⅝	5⅝	
Jannock B	100	$11	11	11	+¼
Jannock D	600	$5⅞	5⅞	5⅞	+⅛
Janoc 6 p	135	$61	61	61	+1
Jorex Ltd	1000	21	21	21	−1
Joutel	z100	33	33	33	
K-Tel Intl	200	$5	5	5	+30
Kaiser Re	20950	$11⅝	11⅜	11⅜	−⅛
Kaiser wt	3150	$8⅜	8⅜	8¾	
Kam Kotia	3000	65	65	65	−2
Kaps Tran	6530	240	234	235	+5
Keer Ind	2000	325	315	325	+25
Keeprite B	100	$6⅞	6⅞	6⅞	−⅛
Kelly D A	100	$5¾	5¾	5¾	−¾
Kenting	800	$10½	10½	10½	
Kerr A A	2247	$11¼	11½	11½	
K Anacon	2250	24½	24½	24½	−1½
Koffler A	6500	465	455	455	−5
Koffler A p	200	$7⅞	7⅞	7⅞	+⅛
La Luz	1600	$7¼	7⅛	7⅛	+⅛
Labatt A	1495	$18⅛	18⅛	18¼	+⅜
Labatt A p	780	$18¼	18	18¼	+¼
Lab Min	220	$33	33	33	−⅛
Lacana	10890	385	375	385	+15
Laidlaw A	735	$7¾	7¾	7¾	
Laidlaw B p	200	$6½	6½	6½	+¼
LOnt Cem	1500	400	385	395	
L Shore	720	210	210	210	+10
Langis	2000	9	9	9	+1
Laurasia	5000	46	46	46	−1
Lau Fin	1240	$7¾	7½	7¾	+¼
Lau F 1.25	200	$14¼	14¼	14¼	
Leigh Inst	15320	274	256	267	+12
Leons Frn	400	$9½	9	9¼	+¼
Levy	100	$13	13	13	
Liberian	11918	$16¾	16¼	16¾	+½
Lincoln Tr	200	$11½	11½	11½	−½
LL Lac	3211	146	145	146	
Livingsto	265	$12⅞	12⅞	12⅞	+⅜
Living w	447	$9	8⅞	9	+¾
Lob Co A	1000	$5¼	5⅛	5¼	−⅛
Lob Co B	200	$5⅜	5⅜	5⅜	+⅛
Lob Ltd Ap	100	$14¼	14¼	14¼	
Lochiel	2200	110	110	110	
Loeb M	1325	320	310	320	+10
Lost River	3500	270	265	265	−2
Lytton M	6000	84	80	81	−3
M to O					
MDS Hlth	1200	280	276	280	+5
MEPC	200	$6	5⅞	5⅞	−½
MEPC w	3200	85	85	85	
MICC	9760	$11¼	11	11¼	+½
Maclarn A	1100	$31	30¾	31	+¾
Maclarn B	200	$31	31	31	+½
MH Cable	350	$9½	9½	9½	+½
MB Ltd	15515	$24	23¼	23⅞	−⅛
Madeline	8325	234	230	231	−1
Madsen	z200	49	49	49	
Magna Int	100	$13⅞	13⅞	13⅞	+⅛
Magnetcs	6800	67	64	65	
Majstc Wil	4200	305	300	305	+5
Man Bar	200	78	78	78	
M Lf Mills	200	$27½	27½	27½	−½
Maplex M	100	300	300	300	+25
Mrtme El A	500	$8½	8½	8½	+¼
Maritime	321	$16	15⅞	16	+¼
Mar T 940	300	$10¼	10	10	−¼
Markboro	1200	$11½	11½	11½	
Martin	5000	12½	12½	12½	
Mass Fer	99945	$29⅞	29	29	−¼
Mas F 2.50	1510	$26½	26¼	26½	+⅛
Matgmi A	1430	$16⅜	16⅛	16⅜	+⅛
Mc Adam	4000	46	46	46	
McGraw H	500	480	470	480	+10
Mc Intyre	860	$47	46¼	46¼	−½
McLaghln	900	$9½	9⅜	9½	
Melchers	300	295	295	295	+5
Melton R E	3318	410	400	410	+5
Melton A w	2000	220	215	220	+5
Mentor	700	158	158	158	−2
Mercantil	11173	$16⅞	16¼	16⅞	−⅛
Merland E	15100	310	300	305	−5
Met Stor A	150	$15¼	15¼	15¼	+¼
Met Trust	280	$16	16	16	
Midrim	1500	12	12	12	+1
Mindamr	8000	19½	19	19	+½
Minrl Res	1600	117	116	116	+1
Moffat A	100	$8	8	8	
Molson A	3283	$18⅜	17⅞	18⅜	+⅜
Molson B	300	$16	16	16	
Moneco A	100	$19	19	19	−½
Moore	16996	$46¾	46⅜	46¾	+⅛
Mt Wright	500	22	22	22	+1
Multi-Mi	14100	54	50	53	+5
Multi Acc	100	345	345	345	+10
Murphy	800	$5¼	5¼	5¼	−⅛
N B Cook	700	165	165	165	+5
NBU Mine	3900	262	256	260	+5
NSI Mark	1000	120	120	120	+2
NaChrs U	7000	$6	5⅞	6	
Nabrs Dlg	100	$24½	24½	24½	−1
Nat Drug	500	490	490	490	+15
Nat Pete	1550	31	31	31	−3
Nat Sea A	2330	$13¼	12	13	+1⅛
Nat Trust	z50	$16½	16½	16½	
Neonex	5450	180	175	180	+5
NB Tel	400	$15	14⅞	15	+¼
N Dimens	6500	22	22	22	+2
N Goldvue	3000	6½	6	6½	+½
N Kelore	6000	16½	16	16½	+½
N Provid D	500	21	21	21	+1
N Que Ragl	1100	269	268	269	+6
N Senator	27040	11½	10½	11	−½
N York Oil	16750	40	38	40	+2
Nfld WP A	1210	$11½	11¼	11½	+½
Nick Rim	9000	11	10	11	+½
Noranda A	25192	$35⅜	34⅝	35⅛	+⅝
Norcen	53497	$13½	12½	13½	+¾
Norcen B	550	$23½	23	23½	+1
Norcn 150	1475	$22⅞	22	22⅞	+1
Norcen w	15475	300	285	295	+10
Nordair L	700	230	224	224	+4
Norlex	300	15	15	15	
Normick P	800	335	330	330	
NC Oils	9000	$6⅜	6⅛	6¼	+⅛
Ne Bell w	25285	$13	12⅞	13	+⅜
Northgat	11618	$5½	5¼	5⅜	
Northld	2000	9	9	9	−¼
Nowsco W	1665	$11¼	11	11	−¼
Nu-Wst A	11460	$14⅜	14¼	14¼	
Nudlama	3000	34	32	32	−1
OPI Ltd	700	230	225	225	
OSF Ind	400	400	390	390	
Oakwood P	30060	135	124	132	+8
Obrien	4500	79	76	77	+1
Ocdentl Pt	350	$16⅛	16	16	−⅜
Ocelot Ind	1030	$9⅞	9⅞	9⅞	−⅛
Okanagan	300	$7¼	7⅛	7⅛	
Ontario Tr	1200	$5⅜	5½	5⅜	−⅛
Orchan A	2000	299	295	295	
Orlando	100	$10⅞	10⅞	10⅞	+⅛
Oshawa A	4000	$5⅝	5⅜	5½	−⅛
Oshawa w	1000	23	23	23	
P to S					
Pac Coper	9000	80	75	80	+6
Pac Pete	7446	$32	31¼	31¼	−½
Page Pet	1100	190	185	185	
Paloma P	330	192	192	192	−1
Pan Centr	5482	120	115	115	−3
Pan Ocean	7375	$12¼	11¾	11¾	−½
Pancana I	2200	85	85	85	
PanCan P	15568	$20¼	19⅞	20¼	+½
Patino N V	403	$10⅜	10¼	10¼	
Paulin A	500	270	270	270	−15
Pe Ben O	300	245	242	245	+4
Peerless	500	475	470	475	−25
Pembin A	628	400	400	400	
Petrofina	932	$21⅞	21¾	21⅞	+1⅛
Petrol	1000	145	145	145	+5
Peyto Oils	2100	410	400	400	−10
Phillips Cb	200	$10¼	10¼	10¼	+¼
Pick Crow	2806	22	20½	20½	−3½
Pine Point	1585	$32¾	31¾	31¾	−¾
Pitts C	900	$5⅝	5½	5½	−¼
Place G	4000	37	37	37	+½
Placer	1552	$23	22¼	23	+½
Plysr 840	200	$23⅜	23⅜	23⅜	−⅛
Pop Shops	6863	$5	485	5	+5
Pow Corp	9370	$11¾	11	11⅜	+⅜
Pow C 5 pr	700	$11⅜	11¼	11⅜	−⅛
Prado Exp	1000	165	165	165	+1
Pre Cable	3700	$7	6⅞	7	+⅛
Preston	4367	$17⅜	17	17⅜	+⅜
Price Co	1558	$17½	17	17	−½
Puma P w	2000	43	42	42	−3
Pursides	1000	21	21	21	−2
Q Brdcast	900	$5	5	5	+¼
Qasar Pet	1000	405	400	400	−10
Q Mattgml	37500	26	24	26	−1
Que Sturg	7600	146	140	141	−4
Que Tel B p	200	$8⅝	8⅝	8⅝	
Ram	5437	330	320	325	+10
Ranger	4205	$16	15⅞	15⅞	−¼
Rank Org A	200	295	295	295	−5
Rayrock	1500	74	74	74	
Readers D	700	$10¾	10¾	10¾	
Redpath A	100	$24	24	24	+¼
Redstone	46500	92	86	89	+3
Reed Pap A	7325	$24½	24	24½	+⅜
Reed Oslr A	3203	$7½	7¼	7¼	−¼
Reichhold	200	$21	20¾	21	+¼
Reich wt	2050	$11	10⅞	11	+¼
Reid Dom p	z50	$41	41	41	
Reitman A	800	$13¾	13⅝	13¾	+⅛
Repub Res	5000	72	70	72	+3
Res Servic	1200	235	235	235	+15
Revelstk	200	$11⅝	11¼	11¼	−¼
Revnu Prp	18787	81	76	81	+5
Rio Algom	3488	$36	35	35½	+½
Riv Yarn	300	285	285	285	−5
Riv Yarn A	400	$5⅜	5⅜	5⅜	+⅜
R Little	3220	200	185	200	+15
R Little A	400	225	225	225	+35
Rolland	800	$7⅛	7⅛	7⅛	−⅛
Roman	2645	$17	16¾	16¾	−¼
Rothman	600	$19¼	19	19¼	
Rothm 2p	3450	$17	16⅞	17	+½
Rothmn w	23025	315	305	305	+5
Royal Bnk	15797	$30⅜	29¾	30⅛	+⅜
Royal Tr A	5588	$24½	24¼	24½	+½
Russel H	6081	$12½	11⅞	12¼	+⅜
Schneid p B	325	$8⅝	8⅝	8⅝	+⅛
Scintrex	500	101	101	101	+1
Scot Lasal	2700	310	290	290	−5
Scot Mis pr	150	$11½	11½	11½	
Scot Paper	100	$21	21	21	
Scot York	6735	240	231	239	+6
Scotts	200	$8½	8½	8½	+¼
Seagram	6830	$30¾	30⅛	30⅜	−¼
Secm Cem	200	$8½	8½	8½	
Selkirk A	100	$12	12	12	+¼
Shaw LE A	1250	$7½	7½	7½	+½
Shaw Pipe	6480	$6⅛	5⅞	6⅛	+⅜
Shell Can	67400	$17½	17	17	
Sherritt A	28828	$7½	7¼	7½	+⅛
Siebens	4400	$11¾	11⅜	11⅜	−⅜
Silvmq	7500	25	25	25	+1
Silverwd A	950	$10⅜	10¼	10⅜	
Simco Eri	100	230	230	230	
Simpsons	8158	$7⅞	7¾	7⅞	
Simpson S	9319	$11¼	11	11	−⅛
Sklar M	289900	250	190	205	−45
Sklar W	15100	130	102	104	−26
Skye Res	200	310	307	310	−10
Skyline H	22350	420	390	395	+5
Slat W Can	2200	$8	7¾	7¾	−¾
Sogepet	1100	112	112	112	
Southm A	4520	$25⅜	24¾	25⅜	+⅜
Spar Aero	1900	240	225	225	−15
Spooner	11500	26	25½	26	
St Brodcst	900	$8½	8	8	−½
Stand I A	150	$8⅜	8⅜	8⅜	−½
Stelco A	22580	$30¾	30½	30⅞	+¼
Steep R	9750	247	241	241	−6
Steinbg A	124	$19⅛	19⅛	19⅛	+⅛
Steintron	400	475	475	475	
Sterysm	1280	$6	5¼	6	+¾
Stuart Oil	400	$13¼	13	13	
Sud Cont	4500	31	30	31	+1
Sulivan A	2739	163	160	160	+1
Sunbrst E	7000	15	13	13	−1
Sundale O	17025	$8¼	8⅛	8¼	−⅛
Superior E	1600	47	43	43	
Surpass C	600	191	190	191	−9
Systems D	3700	300	290	300	+10
T to Z					
Tara	z20	$14	14	14	
Teck Cor A	14400	410	390	405	
Teck Cor B	1700	335	320	320	−10
Teledyne	600	$5½	5½	5½	
Tex Can	1785	$29¼	28½	28½	−¾
Txsglf	13925	$34½	34	34½	+⅛
Texmont	2000	18	18	18	−1
Texore	16000	8½	8½	8½	−½
Thom N A	5385	$14	13½	13½	−⅛
Thom N pr	130	$37	37	37	+1
Tombill	4500	75	75	75	+5
Tone Craft	800	430	430	430	
Toromont	400	235	235	235	
Tor Dm Bk	30687	$19⅝	19¼	19½	+⅛
Tor Star B	8895	$18	17	18	+1⅜
Total Pet	13245	$6¼	6	6	
Total P A p	1900	$14	13¾	14	+⅜
Traders A	6542	$15½	15⅛	15½	+½
Tr 10¼	100	$10⅜	10⅜	10⅜	−⅛
Trade 7½ p	170	$36½	36½	36½	+¼
Trader 66 w	6120	280	260	280	+30
Trader 69 w	1800	$5	5	5	
Tr C Glass	100	$6	6	6	
Tr Can Res	20000	68	65	65	−1
Trans Mt	2931	$10¼	10	10⅛	+⅛
Transair	2300	190	170	185	+30
Trnsair w	2000	5	5	5	−½
TrCan PL	27099	$13	12⅞	12⅞	
TrCan A pr	z93	$71	70½	71	
TrCan B pr	700	$30¾	30¾	30¾	
TrCan C pr	1725	$42½	42	42½	+⅜
TrCan D p	135	$52¾	52¾	52¾	
TrCan w	82233	74	65	65	+3
Treco Inc	2700	465	450	465	
Trimac	100	$5⅜	5⅜	5⅜	
Trin Chib	4000	14½	14½	14½	
Trizec Crp	600	$13½	13½	13½	
Turbo R	6175	160	159	160	+1
Ulster Pet	8900	63	61	62	+14
Unican S	200	175	175	175	
Unicorp F	300	135	116	135	+5
Un Carbid	1175	$23½	23	23	−¼
UGas A	22500	$8⅜	8¼	8⅜	+⅛
UGas 5½	z10	$28¾	28¾	28¾	
UGas 8¾	1700	$20¼	20	20¼	+⅜
Union Oil	3669	$10¼	10	10¼	+⅛
U Asbesto	19000	$5⅜	5¼	5¼	
U Canso	12901	$8¼	7⅞	8	
U Corp B	700	$13¼	13¼	13¼	
Un Fn Mgt	610	195	180	195	+15
U Keno	444	$9½	9¼	9½	+½
U Siscoe	4775	$7⅞	7½	7⅞	+⅛
Un Tire A	400	200	198	200	−20
Un Tire 7p	300	185	185	185	+20
Uni Trust	300	455	435	435	−15
Un Wburn	100	$8½	8½	8½	−⅜
Un Wbn w	200	320	320	320	
UW OG	500	75	75	75	
Univr Gas	3200	450	445	450	+5
Upp Can	4950	136	131	131	−5
Van Der	5150	410	385	405	+15
Venpower	z400	44	44	44	
Versatile	1835	$16⅛	16⅛	16⅛	−⅛
Versatil A	7925	$15¾	15¼	15¼	−⅛
Vespar	6900	22	21	22	+1
Vestgron	520	$16½	16¼	16½	+½
Vic G Tr	500	$25¼	25¼	25¼	+¼
Vic G Tr r	7720	47	43	43	
Voyager P	5275	$11⅝	11½	11½	
Vulcan Ind	7385	$19	18	18	+½
WCI Can	100	$15	15	15	−1
Wainoco O	z75	295	295	295	
Wajax A	1575	$14⅞	14¾	14⅞	+⅜
Walk GW A	17645	$33¼	32⅞	33⅛	+1⅛
Wrintn	500	$5½	5⅜	5⅜	+⅛
Weco Dev	100	275	275	275	+25
Weldwod	400	$13	13	13	
Wburn wt	4700	$6¾	6¾	6¾	
Wcoast Pt	4955	$6	5⅞	6	
W Pet A p	530	$17	16⅞	16⅞	+⅛
Wcoast T	5921	$25¼	24¾	25	−¼
Wcoast w	9800	335	320	330	
Westeel	4050	$15¾	15½	15¾	+¼
W Bcas A	3000	$11¼	11¼	11¼	
W Bcas C p	300	$32	32	32	+2
W Decalta	13000	$5¾	5⅝	5¾	
West Mine	140	295	291	295	
WSuppls A	110	$26	26	26	+½
Wfield	100300	219	200	212	−13
Westnhse	650	$24½	24½	24½	+½
Westmill	200	280	280	280	+5
Weston	1946	$17¾	17½	17½	−¼
Whitehorse	1100	180	175	175	
Whonok A	1275	$8¼	8	8	−⅛
Wilco	5500	26	25½	25½	−1½
Willroy	z80	105	105	105	
Winco A	100	$6¾	6¾	6¾	−¼
Woodreef	12600	59	58	58	+1
Woodwd A	900	$22½	22¼	22¼	−¼
Wr Harg	1577	105	98	105	+15
YFR Prop	4800	$6½	6½	6½	
Yk Bear	4050	260	255	256	+3
Yukon C	826	160	155	157	−3
Zellers	5100	450	445	445	
Trust Units					
BM-Rt un	6155	$13⅜	13	13¼	−⅛
BM-RT wt	10560	185	176	178	+1
C Perm un	2385	$8⅞	8¾	8⅞	
eHeitman u	1519	$7⅞	7½	7⅞	+⅛
Heitman w	4069	43	41	43	
TD Realty	970	$28⅛	28⅛	28⅛	+⅛
TD Relt w	3610	238	236	236	−2

MARKET REPORT

Closing quotations for Friday, Feb. 20, 1976

Quotations supplied by The Canadian Press, Richardson Securities, Pitfield Mackay Ross and Co. Ltd., Merrill Lynch, Royal Securities Ltd., A. E. Ames and Co., Pemberton Securities, McLeod Young, Weir and Co., Dominion Securities Corp., Harris and Partners Ltd., Bongard, Leslie and Co. Ltd., the Royal Bank of Canada and the Bank of Nova Scotia.

New York

NEW YORK (AP) — The stock market staged another explosive advance Friday, climing to a three-year high in the first 40 million-share day in the history of the New York Stock Exchange.

The Dow Jones average of 30 industrial stocks gained 12.04 to 987.80, its highest close since it finished at 996.76 on Feb. 13, 1973 in the first days of the 1973-74 bear Market.

The Dow, with a net advance of 29.44 for the week, now has risen 135 points so far this year, and is within 64 points of its all-time high of 1,051.70, set Jan. 13, 1973.

Volume on the NYSE surged to 44.51 million shares, breaking the record of 39.21 million set Thursday by more than five million. The NYSE's composite index gained .35 to 54.61.

Brokers linked the market's exuberant behavior to a growing conviction that business conditions and the economic outlook were brightening without any sign of upward pressure on interest rates or inflation.

Among Canadian issues on the NYSE, Alcan was up 1⅝ at $26⅞, Hudson Bay was up 1¼ at $18¼, Inco up 1 at $33, Hiram Walker up 1 at $33¼ and Campbell Red Lake up ⅝ at $24⅜.

Dome Mines was down ⅝ at $37⅞, Seagram down ⅜ at $30¼ and McIntyre down ¼ at $47.

CLOSING AVERAGES

30 Industrials	987.80	+12.04
20 Transportation	206.94	+1.30
15 Utilities	89.37	+0.03
65 Composite	302.29	+2.74

Volume 44.51 million.

ACTIVE STOCKS

Vol.		Close	Chge
295600	Pan Amer World	7½	+¼
273600	Texaco	25½	−¼
256000	Braniff	13¾	−¼
253900	Ramada	6	+¼
243900	Levit Furn	7	−½
243300	Whittake	5	
240900	Mgic Inest	16¼	−⅜
240200	Sterling Drug	18⅛	−½
238700	RCA	26¼	
218000	Upjohn	41⅛	−3⅛
217400	Gulf-Western WS	7	+⅝
204500	Simplicity	21⅞	+⅞
200200	Fedders	8⅜	−½
199100	Maer Tel	57¾	+½
196400	Avent	10⅜	+¾

QUOTATIONS

Alcan	26⅞	Honeywell	55¼
Alcoa	49⅝	Inland Steel	50
Allied Chem	43⅛	IBM	262
Allis-Chalm	16⅜	Int Harv	27¾
Amer Air	12	Int Nickel	33
Amer Brnds	42¾	Int Paper	76½
Amer Bcast	26½	Int Tel T	29¼
Amer Can	33⅝	Johns-Mann	28¾
Amer El P	21½	Kaiser Alum	33¾
Amer Metal	50⅝	Kennecott	23¼
Amer Mtrs	6	Kraft	44½
Amer Smelt	17½	Kresges	34¾
Amer Tel T	57¾	Ling-Temco	14⅛
AM Finc	21¾	Litton Ind	9⅞
Ampex	7¾	Lockhd Air	7⅝
Anaconda	19¼	Matsushita	19⅝
Ashland Oil	26¾	McDon Doug	18
Atl Richfld	84⅛	Merck	69⅞
Avco	10¾	Merr Lynch	26¾
Avon	40⅜	Minn MM	59⅝
Bell Howell	22	Mobil Oil	55⅜
Bendix	61⅝	Monsanto	97⅞
Beth Steel	44	Mont Ward	29½
Boeing	25⅜	Motorola	48¾
Boise Cas	29⅛	NCR Corp	31⅜
Borden	28½	Natomas	27⅛
Borg Wrnr	28	Newmont	25⅜
Bristol Mrs	74⅞	Nor Simon	22½
Brunswick	15⅛	Owens-Ill	60
Burl Ind	30¾	Pac Gas	20⅝
Burl North	40	Pan Am	7½
Burroughs	106¼	Penn Cen	2¼
Caterpillar	83	Pepsi	73⅛
Col Bcast	56	Phill Morris	57
Celanese	57½	Phillips Pete	54⅞
Chase Man	30½	Pit Bowes	17⅝
Ches-Ohio	37	Polaroid	40¼
Chrysler	15⅝	Proc Gam	88½
Coca-Cola	89⅜	RCA	26¼
Colgate-P	27½	Rep Steel	39¼
Comsat	29½	Revlon	74⅛
ControlData	25⅝	Safeway	48¼
Con Edison	16⅞	Schlmbrgr	79
Cons Oil-Gas	8⅜	Scott Paper	21⅝
Crown Cork	20¼	Sears Roe	70¼
Crown Zell	46¾	Shell Oil	50¼
Delta	39	Singer	18¾
Disney	62¼	Sperry	48
Dow Chem	112	Stand Cal	30⅞
Du Pont	157¾	Sun Oil	29⅜
Eastern Air	6¾	South Pac	34⅝
East Kodak	111¾	Talley Ind	9⅞
El Paso	14⅝	Teledyne	39⅞
Exxon	88⅞	Telex	3½
Foir Cam	46⅜	Texaco	25½
Fed N Mtg	16¼	Texas Gulf	34¾
Firestone	25⅜	TWA	12
Ford Motor	52	Union Carb	76⅜
Gam Skogmo	25⅝	Union Pac	75⅞
Gen Dynam	47½	Union Oil	43¾
Gen Elec	54¼	Uniroyal	9⅞
Gen Foods	30¼	UAL Inc	28½
Gen Motors	64⅞	Un-Brands	8⅞
Gen Tel E	28	U.S. Steel	81⅝
Gen Tire	22½	Western Air	11⅜
Georg Pac	49⅝	Westinghs	15⅞
Gillette	34⅝	Weyerhsr	43¾
Goodyear	24	Woolworth	24⅛
Greyhound	16¾	Wometco	19⅞
Gulf Oil	24¼	Xerox	65½
Hilton Hotel	39⅞	Zenith	37½
Homestake	40¾		

BOX SCORE

	Fri	Thurs
Issues traded	1,914	1,925
Advances	1,003	1,262
Declines	597	373
Unchanged	314	290

"STARTING UP"—"BRANCHING OUT"

Prime Esquimalt space (ground floor-storefront) now leasing in new modern Commercial-Retail Complex. Fully carpeted and air conditioned facing on to beautifully landscaped courtyard.

CALL 388-5471 385-5896

2-21

THE CORPORATION OF THE CITY OF DUNCAN

CITY TREASURER

DUTIES

To comply with statutory requirements and to develop, supervise, and recommend policies, plans and programs for administering the accounting — financial function. Prepare financial statements, statistical reports, annual budget, maintain budget control and perform other duties as may be required.

QUALIFICATIONS

Sound knowledge of accounting systems, capable of supervising staff and dealing effectively with people. Preference given to holder of senior certificate in municipal finance or equivalent (C.G.A., R.I.A., or C.A.). Data Processing experience as asset.

SALARY

Negotiable and will commensurate with experience, usual fringe benefits.

Applications with full resume and reference will be accepted by the undersigned until February 24th, 1976.

GORDON M. BERRY, FCIS — BOX 820
ADMINISTRATOR — DUNCAN, B.C.
CITY OF DUNCAN — V9L 3Y2.

Vancouver

VANCOUVER — Prices were mixed in light trading Friday on the Vancouver Stock Exchange. Volume was 1.6 million shares.

Wardair advanced 35 cents at $3.15 on 27,725 shares in the industrials. Ionarc rose a penny at .26 on 9,300. International Hydrodynamics slipped 6 cents at .61 on 7,000.

Colt dropped 2½ cents at .22½ on a turnover of 53,000 shares in the mines. Balfour was off 3 cents at .38 on 24,500. Consolicated Citex was up 3 cents at .29 on 22,500.

Stampede fell 20 cents at $3.25 on 26,650 shares in the oils. Whistler gained 2 cents at .40 on 23,000. August Petroleum was off 2 cents at .28 on 17,700.

Gold Valley led the curbs, off 2 cents at .17 on 271,500 shares. Lion Mines was unchanged at .34 on 53,000. Rimrock rose 4 cents at .69 on 26,000.

Stock	Sales	High	Low	Close	Net Ch'ge
MINES					
Ab Mris	z166	8	8	8	
AKC RON	[illegible]			8	8
Alice Lk	4000	7½	7	7½	+½
And Mns	4500	17	17	17	
Anglo Bo	13300	120	115	118	−1
Ardo	2000	3	3	3	
Avino	4050	17	17	17	−3
Balfour	24500	44	38	38	−3
Blmorl	3500	90	90	90	−1
Benson	1500	18	18	18	
Bow Rvr	3000	33	33	33	+1
Bmeda	4500	210	195	195	−6
Bullion	1500	8	8	8	
BX Dev	2000	105	101	105	+3
C Barr	1000	21	21	21	
Cd Nat re	500	430	430	430	
Carolin	1500	130	127	130	+2
C Cons	8000	9	9	9	
Casino	2500	29	28	29	
Chnl Gld	6500	26	24	24	−2
Chatex	8000	27½	25	25	−3½
Cima	z2	25	25	25	
Cinabr	4508	60	58	60	
Clayme	7000	70	69	70	+2
Colby	7008	76	75	75	−2
Ciman A	z6	700	700	700	−65
Ciman B	278	760	760	760	
Col A pr	2550	81	81	81	
Colt Ltd	53000	24	22½	22½	−2½
C Bamt	4000	13	13	13	+2
C Bound Cns Ctex	22500	30	27	29	
Cons Col	6100	25½	23	23	
Cop Gnt	1500	11	11	11	+1
Copr Lk	3000	24	23	23	−1
Coralta	5000	52	51	51	
Cutlass	4000	16½	15	15	−1
Cypres	13500	35	33	33½	+1½
Dankoe	300	200	200	200	+10
Dol Var	3500	15	15	15	+2
Dus Mac	2000	69	66	69	−3
Geo Dyn	4000	14	14	14	+1
Gnt Mas	500	185	185	185	+1
Gbrltar	600	$6¾	6⅝	6⅝	−⅛
Gdn Gn	7000	15	15	15	−2
Grand	21500	14½	13	13	+1
Grnduc	4800	192	185	185	+35
G N Pete	500	14	14	14	
Gsa Res	9936	150	140	148	+13
Hallark	3000	48	45	48	+3
Henriet	47500	44	40	44	+½
Hi Lode	11000	9	9	9	
H Merc Hmont	500	113	113	113	
Host	12200	106	102	103	−4
Imp Met	11000	17	17	17	+1
Itl Bmc	2400	82	80	80	
Jersey	5500	55	54	55	+1
Kamad	8000	15	13	13	−1
Kindx	5000	22	22	22	
Lada	3800	25	25	25	+2
Lornex	100	$8	8	8	
M M Prc	12000	20	16	19	+1
MNHE	z200	20	20	20	
Midas Mid Mtn	2000	23	23	23	
Mrseby	3500	10	10	10	
Mt Sick	2000	6	6	6	
Pthfndr	1000	39	39	39	−1
Pegsus	500	45	45	45	−5
Perry R	5800	180	180	180	
Prism	2000	16	16	16	+1
QC Exp	21600	105	100	105	+2
Qtsino	1000	9	9	9	
Redfrd	600	30	30	30	−5
Robert	2500	25	24	24	
Ryslo	21000	14	13	13	
Sabina	6100	130	129	130	
S Jcinto	1500	20	18½	18½	
Seaforh	4000	31	30	31	+1
Sheba	5000	10	10	10	
Shld Dev	500	42	42	42	
Slr City	2000	5½	5½	5½	
S Spring	4500	36½	36	36	+1
S Stndrd	9750	105	103	103	−1
Texal	13000	6	6	6	
Torngn	6000	30	30	30	
Trsmo	7000	5	5	5	
Unt Chef	9000	29	27	27	
UFC	1500	23	22	22	+1
U Hrne	4000	47	47	47	+2
Vally Cu	450	785	785	785	
Van Slr	4000	45	45	45	
Vestor	4500	94	94	94	+2
Veco Rs	1500	22	22	22	
Wicom	5900	102	98	100	
Wharf	5000	28	28	28	
Yukn Gd	1500	32	32	32	+2
Warrants and Rights					
Ang B Wt	2000	45	45	45	
Col B w	z200	6	6	6	
Cyr wt	2000	10	10	10	−3
Grnst Wt	4500	73	60	73	
Sv St Wts	10000	23	22	22	
INDUSTRIALS					
Alcan	5200	$26¼	26⅛	26¼	+1⅜
Al Ven P	500	225	220	225	+25
Ath Col	500	150	150	150	
BBC Un	900	$13⅜	13¼	13⅜	−⅛
Balco	600	475	470	475	
Bnk BC	475	$23	22½	22½	
Bc Tel	3500	$12½	12¼	12¼	
Cdn Cell	300	$7¼	7¼	7¼	
C Tokar	150	141	141	141	
Canfor	250	$5⅞	5¾	5⅞	
Canter	1000	37	37	37	−1
Comput	z400	18	18	18	−2
Con Ber	1000	200	200	200	
Cor Ind	600	460	460	460	+10
Crstwd	800	180	180	180	
Daon Dv	800	$8	8	8	
Dao pf A	1700	$6¾	6¾	6¾	
Doman	440	$11⅝	11½	11⅝	+⅛
Field	100	$9⅜	9⅜	9⅜	
Finning	3100	$13⅜	13	13⅜	+⅛
Gestalt	500	65	65	65	
GN Land	500	100	100	100	
Grt W Stl	750	$6¼	6¼	6¼	
N Cinch	4000	21	20	21	+1
Nw Min	3000	17	17	17	
N Privtr	1500	7½	7½	7½	
New Pyr	15000	30	27½	28	
Nthair	2200	215	210	215	+5
N Home	5500	8	7	8	+1
NW Vent	9700	115	105	115	+10
Oro	1000	5	5	5	
Greg Ind	100	130	130	130	
Imprl A	1500	$24⅜	23¾	24⅜	
I Hydro	7000	63	60	61	−6
Int Land	z41	$6¼	6¼	6¼	
Ionarc	9300	28	26	26	+1
Kaiser	1100	$11¾	11⅝	11⅝	−⅛
Keg Res	500	75	75	75	
K Dyong	600	170	170	170	
Lau 1.25	z50	$14¼	14¼	14¼	
M B	1400	$24	23⅞	23⅞	
Madill	200	$9	9	9	
Mhwk pr	600	195	195	195	
Mhawk	300	115	115	115	
Neonex	2600	175	175	175	
Nwmrk	3500	60	60	60	−1
Ok Helic	500	$7¼	7	7	
Pace	500	180	180	180	+5
PN Gas	450	315	315	315	−10
PNG pr	z50	$15	15	15	
Portcm	500	85	85	85	
Proflex	2500	25	25	25	+2
RSL	500	265	265	265	
Sartoga	300	400	395	400	−15
Wardr	27725	325	285	315	+35
Webb	1000	45	45	45	+5
Whon A	200	$8⅛	8⅛	8⅛	+⅛
Wdwrd	5000	$22½	22½	22½	
Wosks	600	$5½	5½	5½	
Warrants and Rights					
Bbc Wt	500	175	175	175	+12
Bmrt Wt	500	180	180	180	
OILS					
August	17700	28	26	28	−2
Blindry	5000	20	20	20	
Clonial	500	70	70	70	
Cmaplx	500	17	17	17	
Cop Ex	2500	6	6	6	
Coseka	2100	350	350	350	
Coynex	9000	155	150	150	
Davoil	3500	40	40	40	
Five Str	3000	3	3	3	
F St Jhn	1000	60	60	60	
Galvstn	2500	115	115	115	
Mntry A	3000	12	12	12	
Mtn Stat	3000	35	35	35	
Plains P	8000	21	20	21	+1
Pondry	5000	20	20	20	
Rand A	z333	10	10	10	
Range	3000	19	18	18	−1
Sach Ex	z50	1	1	1	
Seneca	500	66	66	66	
Skat Res	500	80	80	80	+5
Stampd	26650	365	320	325	−20
Tcoma	1000	14	14	14	
Whistlr	23000	40	39	40	+2
VANCOUVER CURB EXCHANGE					
Aaron	3000	33	33	33	+2
Abaca	3000	42	41	42	+1
Adar	5000	8½	8½	8½	+½
Amber	1000	13	12	12	−1
Amca	1000	24	24	24	
Arctic	2800	14	13	14	
Aurus	4500	78	76	76	−6
Avlnch	700	82	82	82	+1
Bch Gld	4000	16	15	15	−2
Bermst	2000	18	18	18	
Bonevil	500	44	44	44	−1
Boru	1000	10½	10½	10½	
BPI	3500	13	13	13	
Brn Mns	1000	30	30	30	
Bur Gld	28500	20	19	19	
Cadet	15000	10	9	9	−1
Cannon	4750	34	33	33	
Chlngr	9500	10	10	10	
Chanel	500	9	9	9	
Chatm	1000	15	14	14	−1
Cleaver	5000	22	21	22	+1½
Cst Int	5000	10	10	10	
Cobre	18500	32	30	31	−2
Corval	10500	55	47	54	+5
Dasher	8500	7	5	5	−2
Data Sys	1000	15	15	15	
Decade	1000	23	23	23	
Diana	5000	67	65	65	
Drcstr	5000	9	9	9	
Dune Ml	4000	23	20	23	+3
Edina	500	38	38	38	
Envoy	3000	48	46	46	−2
Exel	8000	6	6	6	
Gbx Mns	12534	73	72	73	
Gentry	2000	9	9	9	
Geo Star	1000	6	6	6	
Gold Vly	271500	18	15½	17	−2
Gd Px	500	130	130	130	
Grn Res	5000	13	12½	12½	−½
Groton	5000	12	12	12	−2
Hesca	1000	44½	44½	44½	
High Str	1500	17½	17½	17½	
Hoko	2000	55	55	55	+1
Hope	550	209	200	200	
I Shasta	4500	28	26	26	+1
Junex	2000	17½	17½	17½	
Juniper	1000	9	9	9	
Kndahr	19200	76	72	76	+3
Lmans	8500	53	51	53	
Lion Mn	53000	35	33	34	
Lou Mex	4000	8½	8½	8½	−1½
Lurn Mt	2000	11	8½	11	
Mcleod	13000	32	30	30	−1½
Mns Dor	5000	32½	32	32½	−2½
Mnre Mt	6500	12	8	8	−5
Nahat R	17500	62	59	59	−4
NCong	z300	8	8	8	
New Wl	1000	5	5	5	
Nomad	21500	55	51	53	
N A Tech	2000	47	47	47	+3½
Norwih	4000	10	10	10	
Nu Enry	500	30	30	30	
Olymp	19500	59	56	56	−4
Orina	1000	34	34	34	
Phlco Rs	16650	45	42	42	
Premir	1000	12½	12½	12½	
Quest	1500	26	26	26	
Rich Hil	20000	21½	21	21½	+½
Rimrck	26000	70	67	69	+4
Rockel	2500	54	52	54	+2
Satrn Rs	9250	32	28	32	+3
Sioux M	2000	16	16	16	−2
Skyline	10000	8	8	8	
Susie Gd	5000	21	19½	21	+1½
Synrgy	4000	53	48	48	−5
Tagus	5000	12	12	12	
Tandm	3600	19	17	19	
TRV	2000	92	90	92	+2
Vanita	12000	27½	27	27	
Yelstn	5000	14½	14½	14½	+½
Yukndn	2000	7	7	7	

Mutual funds

TORONTO (CP)—Recent prices of mutual funds supplied by The Canadian Mutual Funds Association Friday. They are the net asset value per share or unit (NAVPS) last calculated by the find in accordance with its pricing practice as contained in the prospectus of the fund. n—no sales charge, x—U.S. Fund, y—delayed NAVPS, xd—ex-dividend.

CMFA Members
AGF Group
Amer Grwth 4.82
Cdn Gs Egy 12.86
Cdn Sec Gth 5.27
Cdn Trusteed 4.45
Corp Invest 5.56
Corp Inv Stk 4.89
Gwth Equity 5.97
Japan 7.31
nMoney Mkt 10.00
Special 3.13
All Canadian Gr
Compound 5.42
Dividend 5.84
Northrn Egy 3.37
Revenue Gth 3.61
Venture 2.90
4000 3.81
Calvin Bullock Gr
Acrofund 1.16
CIF 4.52
Eaton Group
Commwth 14.00
Growth 9.33
Income 4.46
Internatnl 6.71
Leverage 3.81
Venture 3.36
Viking 5.33
Guardian Group
Enterprise .85
GIS Comp 9.45
nGIS Income 2.96
Growth Fnd 8.75
North Amer 3.49
Mutual Acu 5.56
Mutual Inc 4.70
Sec Income 9.45
World Equity 5.37
Investors Group
yGrowth 11.57
yInternatnl 5.82
yJapan 8.08
yMortgage 4.79
yMutual 5.41
yRetiremnt 5.62
yProvidt Mu 7.19
yProvidt Stk 5.20
yNat Res Gth 3.81
Planned Invest Gr
Canada Cum 5.11
Canada Grth 6.24
Pld Resources 4.22
Pld Sec Inc 5.33
Taurus 4.25
Pret et Revenu Gr
Americain 9.15
Canadien 6.67
Retraite 6.15
Prevest Mut 7.14
Prudential Group
Growth 5.95
Income 5.04
Savings Invest Gr
American 9.15
Canadian 6.67
Retiremnt 6.15
United Bond Shr
yRoyFund 6.31
yRoyFnd Inc 4.98
United Group
yAccumula 4.21
yAccumu R 4.50
yAmerican 1.26
yHorizon 2.04
ySecurity 4.54
yVenture 2.68
yVenture Ret 4.06
Universal Gr
ySave Eqity 8.26
ySave Incom 5.08
Non Members
Assoc Inv 5.53
yBeaubran 4.64
ynBolt TremE 6.12
Cdn S Afr Gd 4.17
Canagex Gr
yBond 9.22
Fund 9.56
yInternatnl 7.95
yMortgage 10.17
Capital Gth 10.60
xChase 6.91
CML Group
yGrowth 6.86
yIntl Energy 2.37
yIntl Gth 4.68
yIntl Income 3.32
Univest 5.47
xComp Cap 4.45
Desjardins Gr
yCanadian 7.39
yHypotheq 4.23
yInternatl 7.16
yObligatns 4.78
yQuebec 3.60
yPEP 2.15
nySpec 4.45
Dixon, Krog 6.17
yDomin Comp 6.56
Dreyfus Group
Inc 11.77
Internatl 12.88
nExecutv Can 6.24
nExecutv Intl 1.66
xFid Trend 21.90
nHarvard 6.17
Heritage 2.03
Industrial Gr
Indust Amer 2.19
Indust Div 6.27
Indust Eq 5.22
Indust Gth 16.14
Indust Inc 10.43
yIndst Pens 20.96
ITCO 5.20
Keystone Gr
Canada 7.04
Cus K-2 5.76
Cus S-1 19.48
Cus S-4 3.71
Polaris 3.72
xLex Rsrch 15.03
xManhatn 2.91
Marlborough 4.89
yNatrusco 14.33
NW Group
yCanadian 4.83
yEquity 6.91
yGrowth 5.19
xOne Wm St 14.56
xOppenhmr 6.55
Pemberton Gr
nPacific Div 5.37
nPacific Inc 2.69
nPacific Res 2.75
nPacific Ret 5.01
nPacific US 4.55
PHN Group
yBond 11.01
yCanadian 8.08
yFund 14.95
yPooled 29.48
nyRRSP 11.52
PMF Managmnt
nPension Mu 6.62
nXanadu Fd 3.76
Principal Gr
Collective 5.93
Growth 4.28
Venture 2.80
xPutnam 10.53
Scotiafund .97
Sterling Eqty 6.14
xTech 7.26
Temple Gth 9.52
Trans Canada Gr
yA 5.48
yC 10.83
ySpecial 4.46
Vanguard 5.99
Western Grth 4.89

SALES CAREER OPPORTUNITY
with
SYSTEMS EQUIPMENT LIMITED

National Company seeks experienced Pegboard Systems and Business Forms sales representative. Applicants should have knowledge of accounting methods. It is a high level position analysing customer's needs, devising Systems for Better Accounting Control and Better Work Simplification.

We provide a comprehensive Training Program with full support services — Product Leadership — System Service Library — Family of Forms Design Service, Systems Ideas program for the Accounting Profession — Systems Management Service for Major Accounts — Technical Manual & Newsletter for E.D.P. Professionals. We Pay salary . commission . . travelling expenses, Employee Benefits including Group Insurance, Income Continuation Insurance, Pension Plan and company paid Major Health and Dental Benefits Plan.

Reply to: Systems Equipment Ltd., P.O. Box 4188, Stn. A, Victoria, B.C.

2-19

London

LONDON (CP) — Closing stock quotations in new pence unless pounds are indicated: x-indicates that quotation includes dollare premium based on latest conversion rate: Associated Brit Foods 62½, Babcock and Wilcox 72, Bass Charrington 105, BICC 119½, x-Blyvoor 550, Boots 132, Bowater 178, Brit Am Tob 345½, Brit Assets Trust 47, BOC International 58, Brit Petroleum 582½, x-Broken Hill Prop 429⅛, x-Buffels 11⅜, x-Canadian Pac 13⅝ stgx, x-Charter Cons 148½, Cons Gold 172½, Courtaulds 156, De Beers 269½, Distillers 142¾, Dunlop 78, x-F. S. Geduld 19¾, EMI 241, Gen Elec 146, Glaxo 357½, Grand Metropolitan Hotels 79¼, Gr Unv Strs 207, Guest Keen 299½, Hawker Hoover 325, ICI 381, Imp Tob 81¼, Judge 28, x-Kloof 560, Marks and Spencer 100, Metal Box 278½, x-Minorco 195, x-Phillips 10 9-32 stgx, Plessey 75, x-Poseidon 95¼, Rank A 142½, Rio Tinto Zinc 185, Roan Consol 162½, Sel Trust 480, Second Scott Inv 82, Shell T and T 377½, Tanganyika 160, Thomson 240, Thorn 247, Tube Investments 324, Ultramar 170½, Unilever 432, x-Union Corp 340, x-Vaal Reef 16¼, Vickers 161, x-Western Deep Level 11¾, x-Western Driefontein 27½, x-West Mines 91¾, Woolworth 78, W. Holding 23⅝, x-Zambian Copper 35.

BONDS: Brit Transport 48⅞, Brit Cons 18⅜, Treasury 08-12 40⅞, War Loan 26 7-16.

The Financial Times industrial index 391.9, off 4.8.

Silver

Closing basic price of 1,000-ounce certificates in the Victoria area $4.14 U.S. bid per troy ounce and $4.20 asked. Previous day $4.15 and $4.21.

Grain

WINNIPEG

	High	Low	Close
Flax—			
May	659	658	658
July	—	665	665
Oct.	—	—	665
Nov.	—	—	657
Rapeseed—Thunder Bay			
May	—	—	480
Jly	—	—	474
Oct.	—	—	456
Rapeseed—Vancouver			
Mar	512	508¾	508¾
Jun	520	515	515½
Spt	520¾	515	516
Nov	—	—	520
Rye—			
May	271⅝	267¾	268¼
Jly	269	265¾	266½
Oct	263	262	262
Nov	—	—	257
Barley—			
May	228½	226¾	227
Jly	226½	225¼	225⅞
Oct	225	225	225
Dec	—	—	223
Oats—			
May	161	160	160¼
Jly	—	—	154¾
Oct	—	—	153

CHICAGO

	High	Low	Close
Wheat—			
March	380	372¼	377
May	387¼	380	384
July	390½	383½	387
Corn—			
March	269¾	268½	268½
May	275½	274½	274¾
July	279¼	278	278¼
Oats—			
March	162	161	161½
May	158½	157½	158¼
July	154½	154	154¼
Soybeans—			
March	485	482	482¼
May	492	489½	490
July	502	497	498½
August	505	501	501
September	508	506½	505½
November	514	510	510

Metals

LONDON (AP) — Friday's closing metals bid-ask in pounds sterling per metric ton; silver in pence per troy ounce:

Copper—Spot 616.5-617; futures 634.5-635

Tin—Spot 3,252-3,257; futures 3,322-3,325

Lead—Spot 176.25-176.75; futures 183.50-183.75

Zinc—Spot 344.5-345; futures 355.5-356.

Silver—Spot 206.9-207.1; 3 months 211.9-212.1.

Gold

LONDON (AP) — Friday's closing gold prices in U.S. dollars per ounce: London—$131.875; Paris—$133.63; Frankfurt—$131.74; Zurich—$132.125; Hong Kong—$129.38; Beirut—closed.

Montreal

ACTIVE STOCKS

Vol.		Close	Chge
59203	MacMil Bloe	95⅝	+¼
44752	Imperial Oil A	24⅛	+½
37000	Micc Investments	11¼	+¼
33581	Alcan Aluminum	26½	+1½
29200	Celanese Canada	6¼	+⅛
26050	Carling O'Keefe	4	+.15
22245	Massey-Ferguson	29⅛	
19145	IAC	20	+½
18735	Canadian Pacific	17⅜	+¼
17765	Moore Corp	46¾	+⅛

Indices not available because of exchange computer trouble.

More finance pages 7, 8

YARROWS LIMITED

BUYER/EXPEDITOR — PURCHASING DEPARTMENT

A Buyer/Expeditor (Job Class 12) is required for the Purchasing Department.

Duties of this position include the processing of purchase orders, expediting material deliveries, custom clearance procedures, freight and assisting in the administration of the Purchasing Department.

Qualifications required for this position are a minimum of five years' experience in a purchasing function and the ability to work under minimum supervision Previous experience in shipyard purchasing is preferable but not essential.

Applications for this position are to be made by mail only to the Personnel Services Department.

YARROWS LTD.
P.O. Box 1030
VICTORIA, B.C.

Money

At Montreal

U.S. dollar	0.9908	— 3/25
Pound sterling	2.0058	— 3/10

At New York

Canadian dollar	1.0093	+13/100
Pound sterling	2.0245	— 1/20

U.S. FUNDS

Purchase price of U.S. funds in Victoria area 0.9870 with 0.9875 for travellers cheques and 0.9970 for coins. Selling rates 0.9975 for cheques and 0.9980 for cash.

Nominal selling price of other monies in Canadian funds: Australia dollar 1.2805; Austria schilling .0555; Belgium convertible franc .0261; Bermuda dollar 1.0125; Brazil cruzeiro .1106; Bulgaria lev 1.0295; China renminbi .5200; Czechoslovakia crown .1850; Denmark krone .1655; France franc .2255; Germany mark .3945; Greece drachma .0295; Hungary forint .0446; India rupee .1150; Italy lira .001325; Japan yen .003350; Mexico peso .0850; Netherlands guilder .3790; New Zealand dollar 1.0675; Norway krone .1830; Poland zloty .0306; Portugal escudo .0394; Romania leu .2021; South Africa rand 1.1750; Spain peseta .01550; Sweden krona .2305; Switzerland franc .3940; U.S.S.R. ruble 1.3340; Venezuela bolivar free .2375.

Bonds

(Street Prices)

Comm. Pap — 9¼; Day money — easy, 8¾; Call — easy, 8¾; Short CDAs — active, up 5; 8½ Dec 15-78 100.25-35; Mid CDAs — active, up ⅛; 4½ Sept 1-83 77¾-78; Long CDAs — active, up ⅛; 10 Oct 1-95 101¾-102; Prov — active, up ⅛; Ont Hyd 10¼ Jan 29-01 100¾-101; Corps — quiet, up ⅛; CVT 10⅞ Mar 15-96 101¼; U.S. Mkt — quiet, up ⅛.

Commodities

	High	Low	Close
Silver—Chicago (per oz.)			
Feb.	4.19.60	4.17.80	4.18.50
Mar.	4.19.00	4.18.00	4.19.00
Apr.	4.23.00	4.18.50	4.21.50
Copper—New York (per 100 lbs.)			
Feb.	58.20	58.00	58.40
Mar.	58.20	57.70	58.40
Apr.			58.80
Lumber—Chicago (per 1,000 b.f.)			
Mar.	168.50	166.30	167.80
May	177.90	174.60	174.60
July	183.30	181.50	181.50
Pork Bellies—Chi. (per 100 lbs.)			
Feb.	69.50	67.70	68.95
Mar.	68.60	67.26	67.50
May	69.25	67.80	68.35
Plywood—Chicago (per 1,000 s.f.)			
Mar.	163.70	161.50	161.50
May	167.00	164.50	164.50
Gold—Winnipeg (per oz.)			
Apr.	131.80	131.20	131.75
July	133.00	132.40	133.00
Oct.	134.90	134.20	134.90

Alberta

Stock	Sales	High	Low	Close	Net Ch'ge
Abacus	200	16	16	16	+ ¼
Alta Enrgy	300	10⅛	10	10	
Bashaw	2000	2	2	2	
Can Obas	3000	205	200	205	—
Clarepine	1000	23	23	23	−2
Conventurs	1200	340	325	330	+10
Cord	2967	$10¾	10¼	10¾	+ ⅜
Cord wts	100	$5⅛	5⅛	5⅛	+ ⅜
Cryogenic	100	190	190	190	−10
Galveston	100	115	115	115	
Highfield	5800	140	135	135	−10
Invictus	1000	13	13	13	−1
Jetex	6500	145	135	140	+15
Jupiter	500	65	65	65	
Knobby	1000	40	40	40	−5
Lariat	14000	37	30	37	+15
N Gate Way	2000	37	37	37	+2
Nordex	1100	40	30	40	+2
Norex	2000	42	42	42	+6
Northrim	22000	110	95	95	−10
NW Trst prA	200	450	450	450	
Peregrin	1000	20	20	20	−3
Sackville	9000	62	55	55	−1
Shore	1000	60	60	60	
Terra	400	490	455	490	+25

Total sales: 78,467

Earnings

Brenda Mines Ltd., year ended Dec. 31: 1975, $2,018,000, 47 cents a share; 1974, $8,395,000, $1.96.

Campbell Red Lake Mines Ltd., year ended Dec. 31: 1975, $11,366,000, $1.42 a share; 1974, $14,092,000, $1.76.

Canadian Marconi Co. Ltd., nine months ended Dec. 31: 1975, $2,825,000, 48 cents a share; 1974, $2,164,000, 36 cents.

Dome Mines Ltd., year ended Dec. 31: 1975, $19,413,000, $3.32 a share; 1974, $20,979,000, $3.50.

Dominion Lime Ltd., year endel Dec. 31: 1975, $1,865,000, $3.30 a share; 1974, $1,051,000, $1.84.

Dominion Stores Ltd., 39 weeks ended Dec. 20: 1975, $14,129,000, $1.66 a share; 1974, $11,035,000, $1.30.

Drummond, McCall and Co. Ltd., year ended Dec. 31: 1975, $4,686,000, $3.33 a share; 1974, $8,227,000, $5.86.

Fraser Cos. Ltd., year ended Dec. 31: 1975, $7,212,000, $3.08 a share; 1974, $14,892,000, $6.35.

Gulf Oil Canada Ltd., year ended Dec. 31: 1975, $176,600,000, $3.88 a share; 1974, $161,000,000, $3.54.

Indal Ltd., year ended Dec. 31: 1975, $7,480,000, $3.08 a share; 1974, $7,037,000, $3.50.

Inland Natural Gas Co. Ltd., six months ended Dec. 31: 1975, $1,410,884, 43 cents a share; 1974, $1,495,728, 46 cents.

Island Telephone Co. Ltd., year ended Dec. 31: 1975, $1,162,834, $1.40 a share; 1974, $738,596, 82 cents.

Laurentide Finaicial Corp. Ltd., year ended Dec. 31: 1975, $5,500,000, $1.04 a share; 1974, $3,800,000, 60 cents.

La Venendrye Managemement Corp., year ended Dec. 31: 1975, $601,000, 78 cents a share; 1974, $627,000, 82 cents.

Lemtex Developments Ltd., year ended Dec. 31: 1975, $1,078,000, 29.7 cents a share; 1974, $1,169,000, 33.1 cents.

Noranda Mines Ltd., year ended Dec. 31: 1975, $50,500,000, $2.14 a share; 1974, $154,900,000, $6.59.

Petrofina Canada Ltd., year ended Dec. 31: 1975, $32,766,000, $3.28 a share; 1974, $30,561,000, $3.06.

Phillips Cables Ltd., year ended Dec. 31: 1975, $6,165,000, $1.54 a share; 1974, $6,990,000, $1.75.

Quaker Oats Co., six months ended Dec. 31: 1975, $26,966,000, U.S. funds, $1.18 a share; 1974, $13,991,000, 67 cents.

Siebens Oil and Gas Ltd., three months ended Jan. 31: 1976, $2,411,000, 26 cents a share; 1975, $1,127,000, 12 cents.

Whitehorse Copper Mines Ltd., year ended Dec. 31: 1975, $749,000, loss 22 cents a share; 1974, $3,043,000, profit, 90 cents.

Interest spreads face AIB clamps

Banks' profits put under restrictions

By JOHN GIBBS

OTTAWA (CP) — The anti-inflation board announced regulations Friday restricting chartered bank profits and freezing service charges on items such as travellers cheques for one year at the rate charged Oct. 13, 1975.

The regulations do not control interest rates but prevent the banks from indefinitely increasing the difference — or spread — between the interest they pay to borrow money and the rate they charge on loans.

The banks will be generally restricted under the selective controls program to a pre-tax profit margin of 95 per cent of the average margin earned in the five years up to Oct. 31, 1974. This restricts the ratio of profits to the total business conducted by the bank.

The dollar profits earned by the 10 major banks during the financial year ended Oct. 31, 1975, jumped by 41.1 per cent to $1.2 billion. This contrasted with low profits for most other industrial groups.

The regulations are basically the same as those contained in confidential documents obtained by The Canadian Press and published about two weeks ago. Bank share prices dropped on the Toronto and Montreal stock exchanges as a result of that report.

Bob Johnstone, executive director of the board, declined to speculate on the effects of Friday's announcement but said the regulations had been deliberately released after the close of stock exchanges for the weekend.

The banks have not previously been covered by regulations under the wage and price controls program but the regulations are retroactive to Oct. 13, when the program was introduced.

Johnstone said the board would be releasing regulations covering other financial institutions "as soon as we can," but declined to predict when that would be.

Banks will not be permitted to raise service charges on such things as cheques, safety deposit boxes and money orders until Oct. 13, 1976. The charges must remain the same as they were last Oct. 13.

Johnstone said the charges will be reviewed when the freeze expires.

The freeze does not apply however, to charges for such things as letters of credit, which involve a degree of risk for the bank.

The regulations covering interest rates prevent banks from increasing the spreads between three separate sets of rates above the spreads in effect on Oct. 13, 1975.

Generally when a bank pays more to borrow money—in the form of debentures or deposits—they also may increase the rates they charge on loans. But when the rate they pay drops, the banks must generally reduce the rate they charge.

The three spreads covered are:

- The difference between a bank's prime rate, which is charged on loans made to its most trusted customers, and the rate which it pays on non-chequable savings deposits.
- The difference between the average rate charged on new residential mortgages and the average rate paid on fixed term deposits with a maturity of one year or more.
- The spread between a bank's prime rate and the average rate paid on interest-bearing deposits.

In addition, a bank cannot increase the spread between its prime rate and the average of rates actually charged on loans which are set in relation to the prime rate.

The banks' prime rate now is 9.75 per cent but only the largest corporate customers can usually borrow at this rate. Loans for other classes of borrowers may be set at, for example, two percentage points above the prime rate.

Banks can increase rates on individual loans if the risk or cost of administering the loan is higher. To prevent the average spread from increasing, however, they would have to reduce the rates for other loans which are pegged to the prime rate.

When a bank changes the rates it charges on Canadian loans, mortgages and deposits, these changes must be reported immediately to the board. The banks also will have to file full quarterly reports with the board.

The regulations say banks do not have to adhere to the interest rate specifications on a day-to-day basis but should insure the spreads do not widen.

Johnstone said the spreads would be monitored on a twice - weekly or monthly basis to see the trend of spreads is controlled.

The major monitoring, however, will be in the area of profits. If a bank earns excess profits, it must eliminate them in following periods by reducing charges or absorbing higher costs without increasing its charges.

Profits are controlled by limiting the ratio between pre-tax profits and total assets—or volume of business—to 95 per cent of the average in the five years up to Oct. 31, 1974. This is the date of the bank's last completed financial year before introduction of the controls.

Banks still could increase their dollar profits in two ways—by expanding their overall volume of business, and by increasing the profit margin earned on strictly foreign operations.

However, the regulations will not apply to any bank earning less than $1.05 profit for each $100 in assets.

Johnstone said some of the smaller and newer banks currently have profit margins below this level, but declined to name them.

In addition, banks can increase the profit margin earned by foreign branches or subsidiaries without decreasing the margin earned in Canada. However, if the margin earned from foreign operations decreases, the banks are not permitted to compensate by increasing the domestic profit margin.

PWA case

Alberta ruled 'person'

EDMONTON (CP) — The Federal Court of Appeal ruled Friday that Alberta must apply to the Canadian transport commission for approval of its controversial takeover of Pacific Western Airlines (PWA) in August 1974.

In a 12-page ruling, the court said the government is a "person" as defined by the National Transportation Act and thus requires federal approval for the takeover.

Alberta, which acquired the airline by cabinet authorization, has argued that it is exempt from the ruling because it is a government, not a person.

There was no immediate comment on the decision, which came about a month after a hearing at which the province argued it did not need the commission's permission for the takeover.

The court's decision, which the province may appeal to the Supreme Court of Canada, opens the way for public hearings into the takeover.

BOOK NOW . . .
Banquets, Receptions, Parties, etc.
from 25-1,100 People
STARDUST
385-1031

"We love the way it looks!"
Victoria's Monday Magazine
Look for us March 8

We Urgently Require For Our Own Development

A. 16,000-18,000 square feet of apartment-zoned land — vicinity of Oak Bay Junction or Fairfield.

B. 28,000 square feet of apartment-zoned land in a good rental area.

Would be pleased to hear from anyone knowing of such properties.
H. E. THORNE
598-8263

RIM ROBERTS INVESTMENTS & MANAGEMENT LTD.
702-1175 DOUGLAS 388-6691

ADMINISTRATOR
The Butchart Gardens Ltd. Victoria, B.C.

The Butchart Gardens, world renowned as a spectacular showpiece of flowered gardens, is one of North America's major tourist attractions. Situated on 130 acres, the Gardens maintain a tradition of hospitality and horticultural excellence.

Our client requires an outstanding Administrator to be responsible for the over-all management of the gardens; correlating and expediting the activities of an experienced staff which supervises entertainment, restaurant facilities, souvenir shop and the gardening operation, etc. Other primary responsibilities will emphasize general administration and financial controls and reporting, including inventory control and property maintenance.

If you are a mature and sophisticated administrator, experienced in general management, you are invited to apply. You must be well organized, flexible and creative with strong leadership qualities and excellent inter-personal skills. You will have intentions to approach this exceptional opportunity as a prime career situation.

Remuneration will depend on experience and qualifications.

Please submit resume including full details of education, experience and present salary to Mr. Peter Wylie, No. 1100-1177 West Hastings Street, Vancouver, B.C. V6E 2K3.

Thorne Riddell Associates Ltd. management consultants
member, Canadian Association of Management Consultants

WE'RE OVERSTOCKED WITH
Quality Paneling
AT DOMAN'S
VICTORIA'S BUILDING SUPPLY CENTRE

WE ARE REDUCING STOCKS SO NOW IS YOUR CHANCE TO "CLEAN-UP" ON PANEL SAVINGS

Clean-up Paint-up
PANEL A ROOM THIS SPRING

	REG.	SALE
LEOPOLD ROSEWOOD	6.95	4.99
FIRESIDE CEDAR	6.95	4.99
RAINBOW SAND	5.95	4.75
BANKALIS OAK	7.95	6.25
BURL PECAN	7.95	6.25
SUMMER PINE	7.95	6.15
PLANKED HICKORY	8.95	6.25
CORRAL PLANK	8.95	6.25
SIMI BURLAP, PUMPKIN	9.49	6.95
SIMI BURLAP, SAND	9.49	6.95

MANY OTHER PANELS REDUCED

FIR LUMBER

	8'0"	10'-0"	12'-0"
2x4	1.09	1.35	1.62
2x6	1.49	1.89	2.25
2x8	2.15	2.65	3.19
2x10	3.25	4.40	4.85

THIS IS USUAL CONSTRUCTION AND STANDARD GRADE LUMBER

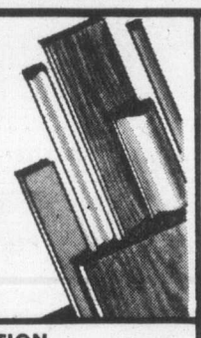

BEAUTIFUL KITCHENS!!
Deserve the eye-catching cabinet doors. These two cabinet plywoods will help you modernize your home economically.
ASH PLYWOOD 48x96x¾ LUMBER CORE 32.49 SHEET
ROTARY CUT MAHOGANY PLY 48x96x¾ LUMBER CORE 18.95 SHEET

THEY ARE HERE AGAIN
MIXED NAILS
ALL SORTS SHAPES AND SIZES IN A 50 LB. BOX
ONLY 5.95 each

WE ARE ON TOP WITH 210 lb. ASPHALT SHINGLES
SELF TABBING BLACK, GREEN OR SANDAL WOOD
ONLY 19.49 Square
COVERS 100 SQ. FT. Approx.

SCOTCH GUARD PROTECTED RUBBER-BACKED
CARPET from HARDING
REG. 11.95 2 PATTERNS ONLY 7.95 Sq. Yd.
It's THICKER — It's BETTER!

UNSANDED PLY
STILL SOME LEFT AT A LOW PRICE
4x8x⅜ ..... ONLY 5.10 sheet
5x8x½ ..... ONLY 6.47 sheet
4x8x⅝ ..... ONLY 8.49 sheet
WHILE STOCK LASTS

BRIGHTEN Up For Spring
Benjamin Moores Paints make that professional finish easy, and you can do it with:

		REG.	SALE
MOORTONE INTERIOR LATEX	1 Qt.	3.10	2.25
	1Gal.	9.10	7.95
MOORTONE SATIN ENAMEL	1 Qt.	3.75	3.05
	1 Gal.	11.75	10.05
MOORTONE EXTERIOR LATEX	1 Qt.	3.65	2.97
	1 Gal.	11.50	9.67
MOORTONE GLOSS ENAMEL	½ Qt.	3.75	3.19
	1 Gal.	12.45	10.95

WE HAVE ALL THE FIXINGS

HANG IT ALL
YOU CAN'T GO WRONG

MAHOGANY PREHUNG DOORS
Hemlock Jamb Latch Extra
2-0x6-8 2-4x6-8 2-6x6-8 21.95 each

DRAFT DODGERS
Aluminum threshold of heavy extruded aluminum and flexible vinyl. Install now and forget drafts and summer dust. 2.59

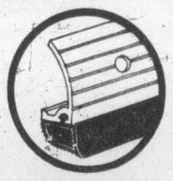

ALUMINUM DOOR SWEEP
Designed to deflect the rain and to stop draft or dust. Screws in packet 36" Long 2.99

LUMBER SHORTS 6' LONG

¾x1¼	20¢	2x3	49¢
1x4	36¢	2x4	55¢
1x6	54¢	2x6	99¢
1x8	82¢	2x8	1.39

2x4x7' UTILITY GRADE BUNDLE OF 10 PIECES ONLY 5.88

2x4 PRE-CUT ECONOMY STUDS
ONLY 3.50 BUNDLE OF 10
USEFUL FOR LOTS OF ODD JOBS AROUND THE HOME

ZONOLITE
LOOSE-FILL INSULATION
It is C.M.H.C. approved, rot and vermin resistant, non-settling, non-irritating and never needs replacing. It's all mineral and won't burn. These facts are impressive — and so is our price.
2.37 BAG COVERS 20 SQ. FT. APPROX. 2" THICK

CHARGEX Welcome
OR USE OUR CREDIT ACCOUNTS
DOMAN'S
OPEN Mon. to Sat. 7:30-5:30 386-2151
The above specials are available at the VICTORIA STORE ONLY. Phone us for Shipping Arrangements anywhere on the island.
2-20
280 BAY ST. AT PT. ELLICE BRIDGE

West more hopeful

Index seen lower

MONTREAL (UPI) — The majority of Canadian business leaders expect some moderation in price increases in 1976, according to the results of a Bank of Montreal survey among 1,300 executives.

The bank said 76 per cent of the businessmen surveyed feel that the rise in the consumer price index will be in the 7 to 10 per cent range, down from almost 11 per cent in 1975.

On a regional basis, 68 per cent of the businessmen surveyed on the West Coast and Prairies expect price increases in this range while executives in other areas forecast a rise of more than 10 per cent.

The bank survey showed also that 57 per cent of those surveyed expect wage increases in the 10 to 15 per cent range while 35 per cent look for increases of between 5 and 10 per cent.

British Columbia businessmen are the most hopeful, with 46 per cent, the highest in any region, expecting increases of less than 10 per cent.

First of B.C. Ferries' new trailer vessels prior to water-slide

Water film beats weighty problem

VANCOUVER — The big water slide was tried and it worked. The 3,500-ton new trailer ferry being built by Vancouver Shipyards Ltd. was moved a short distance into sideways-launching position in North Vancouver last week on a film of water 5-1000 of an inch thick. The hull hits Burrard Inlet waters today.

The transfer, watched by hundreds, was the heaviest weight ever moved by the newly-developed fluid film method, according to its developers, Aero-Go Inc. of Seattle.

The vessel is one of three of the same hull size constructed for the B.C. Ferries system. At 457 feet long and 89 feet in beam, the almost-completed ferry weighed 3,500 tons when it slid along its smooth, level concrete pad to launching position.

Pulling power was supplied by a converted log skidder exerting approximately 7,000 pounds of force or about one pound of force for every 1,000 pounds of ship's weight. So frictionless is this transfer system that precautions must be taken to hold ships' hulls against forces exerted by sudden gusts of wind.

The ship now sits on laun wedges above the water in the recently expanded and modernized shipyard on the North Shore side of Burrard Inlet. Preparations have continued for a side launch today when high tides will present ideal conditions.

The transfer operation and the approaching launch mark the culmination of a $4.5 million expansion program for Vancouver Shipyards from its planning stage in 1974. The principal feature of expansion on the 40-acre site is a level shipbuilding berth and a side launchway which enables the yard to construct two vessels simultaneously, each up to 500 feet in length and 100 feet in beam.

The yard's fluid film transfer operation takes place on smooth concrete runways forming a grid in the construction area. The system recently developed by Aero-Go Inc. of Seattle, is designed to move large units by use of a series of 40-ton capacity, 4-foot diameter waterfilm bearings,

The bearings are essentially inflatable "doughnuts" manufactured of flexible nylon-neoprene and hypalon materials. When inflated with water at a pressure of 50 pounds per square inch each bearing lifts 40 tons. The total thrust exerted by all the bearings raises the load approximately two inches. At this point water seeps from a contained supply in the centre of the "doughnuts" onto the level concrete runway.

The ship's hull, mounted in its wooden cradle is now free-floating on a paper-thin film of water, and is ready to be transferred.

The ferry hull was constructed in seven different sections or modules, each of which was transferred to join the others by means of the fluid film system.

President of Vancouver Shipyards, Allen Towlis, expressed satisfaction with the new shipyard arrangements.

He commented in particular on the flexibility of the construction system. "We have avoided committing ourselves to a more rigid system such as graving dock and end-launching facilities," he said.

"What we have now is something close to an assembly line system. We can build ships' modules under cover, move them into desired positions around one another, past one another, or joined to one another."

The launching of the ferry today will test the yard's side launching facility for the first time, and the test will be a major one. The vessel is among the largest double-ended ferries in the world and is the largest vessel ever constructed by Vancouver Shipyards.

Its engines develop 11,000 pounds shaft horsepower and it will have a service speed of 20 knots. It has a passenger capacity of 350 and can carry either 58 forty-foot trailers or 145 automobiles.

American heads Goodyear

TORONTO (CP) — An American, Robert Hicks, 53, has been elected president and chief executive officer of Goodyear Canada Ltd., it was announced here Friday.

He succeeds Gordon MacNeill, who resigned to take over as president and chief executive officer of Jannock Corp., of Toronto, an industrial and food products company.

MacNeill, a graduate of Acadia University, Wolfville, N.S., has been president of Goodyear for the last six years.

DISPLAY REAL ESTATE

Pages

CLASSIFIED REAL ESTATE

280 Acreage for Sale and Wanted
240 Business Opportunities
241 Business Opportunities Wanted
247 Commercial or Industrial Properties
258 Condominiums and Townhouses
253 Country Homes and Properties
270 Exchange Real Estate
290 Farms for Sale and Wanted
263 Garages for Sale, Rent, Wanted
293 Gulf Island Properties
250 Houses for Sale
265 Houses Wanted to Buy
299 Listings Cancelled
266 Listings Wanted
271 Lots for Sale
294 Mainland and Out-Of-Province Properties
273 Property for Sale
274 Property Wanted
244 Revenue Property
245 Revenue Properties Wanted
285 Up-Island Properties
256 Waterfront Properties

See 3rd Section of This Newspaper

SOUTH OAK BAY
772 VICTORIA AVE.
OPEN HOUSE SAT. 2 - 4:30
Situated on .46 of an acre. Living room with beam decor, fireplace, bay window, spacious dining room, superb modern kitchen with adjoining breakfast room. 2 bedrooms on main. Open stairway off 3 good rooms and kitchenette in basement. 2 bathrooms. Offered at $75,000.
RESIDENCE 598-1420 TED WALFORD OFFICE 477-1841
BLOCK BROS. REALTY LTD.
2-20

Pemberton, Holmes Ltd. SINCE 1887
1000 GOVERNMENT ST. 384-8124

OUTSTANDING VALUE
OPEN HOUSE, SAT. 1-4 P.M.
4130 CORTEZ PLACE
Distinctive tudor style — coupled with quality construction and finishing. Located on a quiet cul-de-sac close to both University and Racquet Club, is offering you 1,800 sq. ft. of finished living area featuring:
- 3 BRs — Den and Family Room
- 2 Full Baths — Convenient Kitchen
- Full Floor-to-Ceiling Fireplace
- Attached Carport

NEWLY LISTED AT $72,900
384-8124 JACK COLWELL 595-1865

OPEN FOR INSPECTION
SAT. 1:30-4 P.M.
2086 BRIGHTON STREET
This legal duplex in South Oak Bay offers comfort, good location and substantial revenue. A total of 2500 sq. ft., secluded patio, full basement, workshop, garage and carport makes this a must on your list of places to see. Built in 1948 by a Master Carpenter for his own use. The upper 2-bedroom suite is completely self-contained. The main floor has three bedrooms, large living and dining rooms and real family kitchen. Drop by and see for yourself. Your host:
384-8124 MICHAEL VAUX 656-1287
Or Mobile YR3-8779

SUPERB FAMILY HOME
CENTRAL SAANICH — $85,000
Brand new listing. A 5-year-old home with superb water and mountain views. Situated on a corner lot in an area of comparable values. This home has over 2300 sq. ft. of living space with 3 bedrooms, 1½ bathrooms, large living room, dining room (with sundeck off) and kitchen on the main floor. Plus billiard room, recreation room, workshop, cooler room and laundry on the lower level. The grounds are immaculate with fruit trees and vegetable garden. A must see for the entire family. MLS 15679.
384-8124 A. J. FAULKNER 652-2070

GONZALES BAY
PANORAMIC SEA VIEWS
Set on a rising lot above the Bay with easy car access and space for guest cars, this custom-built home, 3 years young, offers about 2800 sq. ft. of completely finished family living. The accent is on spaciousness, quality of construction and finish plus equipment.
1. Essential living is on the upper floor to take every advantage of the view. The 21x16 wall-to-wall living room has floor to ceiling fireplace. The wall-to-wall dining room is 10½x10. Maple cabineted kitchen has matching avocado double oven range, 2-door fridge and dishwasher and adjacent laundry with washer and dryer.
2. Ground floor offers wide entrance hall, extra bedrooms, bathroom and 21x16 family room with floor-to-ceiling fireplace.
3. In all, 2 intelligently planned floors there are 4 bedrooms (Master full 4-piece en-suite), large den with adjoining darkroom for the camera enthusiast, 3 full bathrooms and an exciting large sundeck with full views.
4. Home equipped with Bell & Howell stereo radio and 8-track tape with built-in speakers.

Offered at $135,000 (MLS 15299). A low rate interest mortgage can be assumed. Due to location, drive-bys are ineffective. Interested parties are asked to view by appointment through
384-8124 STUART SIMPSON RES. 598-4056
384-8124 GILES PERODEAU RES. 656-4525

CENTRAL SAANICH
An outstanding waterfront property of 3.7 acres with 190 ft. of waterfront. Southern exposure, fine beach and swimming, good anchorage and magnificent view down Saanich Inlet. Many features include variety of fruit trees, tennis court, fenced paddocks and barns for six horses, single level post and beam house has 4 bedrooms, 2½ bathrooms, fireplace, spacious sundecks and patio.
$250,000
384-8124 GILES PERODEAU 656-4525
384-8124 JOHN BELL 477-2562

MORTGAGE FUNDS AVAILABLE!
Whatever your Mortgage Needs
CALL
PEMBERTON, HOLMES
AT 384-8124
2-20

Thinking Condominium? see arran house 545 Rithet St.
More details under Classified Ads, Category No. 258
NEWSTEAD REALTY LTD. 598-5166
2-18

OPEN HOUSE
637 BEACH DRIVE
SAT., 1:00-4:30

BEAUTIFUL SEA VIEW—OAK BAY—$110,000
This most attractive home, situated in south Oak Bay, has a great deal to offer the discerning family. Large living room with fireplace and picture window overlooking the water, separate formal dining room, also with water view, and an efficient kitchen with built-in dishwasher and garburator — complete with glassed-in eating area overlooking the bay, and access to sundeck. There are 3 bedrooms on the main floor, and a large room for family living and TV watching on the second floor. In this exclusive part of Victoria, this home will not be available for long.
MURRAY LUCAS
386-2111 (Off.) 477-1342 (Res.)

OPEN HOUSE
Sat. 1:30-4:00
1524 WINCHESTER
Charming family home in Gordon Head at $59,500. This no-basement is in immaculate condition and is situated on a most attractive lot in a park-like atmosphere. The combination living and dining room is ideal for entertaining and the kitchen has an eating area plus laundry facilities built-in. The 3 bedrooms makes this ideal for the young family and there is a workshop built for tinkering at the end of a spacious carport. Call today for your appointment to view.
JEANNE LUCAS
386-2111 (Off.) 477-1342 (Res.)

COMMERCIAL PROPERTY
COURTENAY
Commercial property on approximately 28,000 sq. ft. lot. Fronting on 2 streets fully serviced. Presently has 4-bedroom, older home on property. ML No. 15091 Priced at $60,000.
WELLS HOOKER
656-3924 652-3634
MONTREAL TRUST CO.
2-20

OPEN HOUSES
SAT. 1:30-4:00

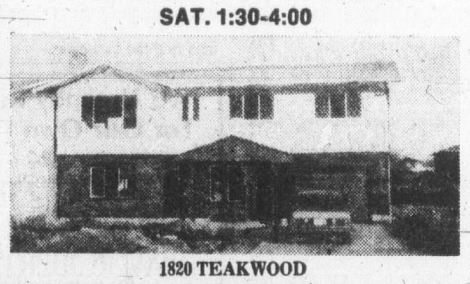

1820 TEAKWOOD
New family home in area of all levels of schools, university and racquet club. Basement roughed in for further development. All offers and trades considered.
Asking Price is Only $69,500
Call Evan Williams 386-7721

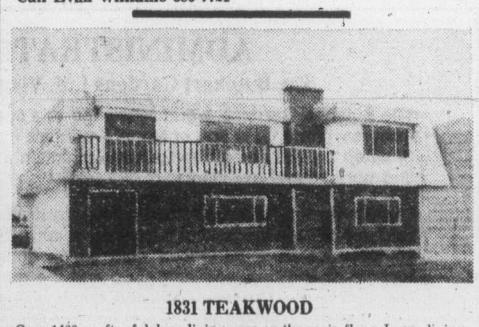

1831 TEAKWOOD
Over 1400 sq. ft. of deluxe living area on the main floor. Large living room with lovely stone fireplace in the corner — dining room in-line. Large deluxe kitchen with eating area and family room. 3 Bedrooms, large master. Full basement with roughed-in rumpus room and fireplace. Space for 3 more bedrooms. Double carport in back with sundeck above.
PRICE $77,500—LEO PIGERT in attendance.
ALSO
OPEN HOUSE AT
1785 - 1787 SENWOOD PL.
2-20
Investors SYNDICATE REALTY LIMITED
620 BROUGHTON STREET 386-7721

Annett Builders Presents
Office Condominium
Close in, 2727 Quadra St. at Hillside
(NEARING COMPLETION)
- Suitable for business and professional requirements.
- Select your personal requirements and color scheme NOW.
- Air-conditioning, thermopane tinted glass, ample wiring and outlets.
- Low maintenance costs.
- Financing available.
- Freedom from rental increases.
- Ownership, appreciation and tax write off.

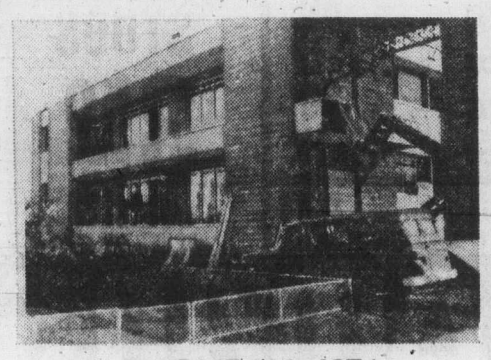

For Further Information
CONTACT
I. G. LIDSTONE
J. H. Whittome & Co. Ltd.
1111 Blanshard St.
PHONE 388-4271
2-7

The rocks started in his Scotch

SAN FRANCISCO (UPI) — The man who made a million by selling pet rocks has revealed his secret: "Drink a lot of Scotch. Go to the Sirloin and Grog. Drink at the bar. And don't forget your ideas when you leave," he told a market research luncheon. At least that formula worked for **Gary Dahl,** 37, of San Jose, Calif., who remembered his idea when he went home last April and was a millionaire by Christmas with the sale of his pet rocks. "I made a million bucks in 10 months and I didn't spend a penny on market research," he said.

□

NEW DELHI — Prime Minister **Indira Gandhi** said Friday that some jailed opposition leaders have been released and the state of emergency declated last June is gradually being relaxed because of improved conditions. Mrs. Gandhi spoke in French to a group of French booksellers and publishers accompanying **Dominique LaPierre,** co-author of the book Freedom at Midnight, on a tour of India.

□

CAIRO — President **Anwar Sadat** leaves today for Saudi Arabia for a five-day visit to seek more financial aid and political muscle for his Middle East peace policies. Sadat will try to enlist **King Khaled's** help toward improving frayed Arab relations, particularly between Egypt on one hand and Syria and Jordan on the other.

□

LOS ANGELES — **James Brolin** plans to quit his co-starring role as **Dr. Steve Kiley** in the **Marcus Welby** television series when the current season ends, business associates of the actor say. Brolin, who also plays **Clark Gable** in the movie **Gable and Lombard** has filed suit against **Universal Studios** to get out of his contract to them. Brolin wants out of the ABC-TV series because he has not been taken seriously as an actor.

Gandhi
. . . 'normality returning'

□

OTTAWA — **John Carson,** 56, chairman of the Public Service Commission of Canada, has been appointed dean of management services at the University of Ottawa effective July 1, the university announced Friday. He succeeds **Oussama Achou** who died in August.

□

SALISBURY — **William Macleod,** 38, a Scottish-born former Congo mercenary, heads a new political party formed in Rhodesia. He told a news conference Thursday that the party, The Community Development Group, supported the setting up of two racially-separate legislative assemblies with a central multi-racial executive formed from both lower houses.

MOSCOW — Cuban Premier **Fidel Castro** told Moscow television viewers he will head his country's delegation to the 25th congress of the Soviet Communist party which opens Tuesday. Castro last visited the Soviet Union in 1972. It will be the first time he has attended a Soviet party congress.

□

BOSTON — **Jacqueline Kennedy Onassis** has endorsed **Sargent Shriver** for the Democratic presidential nomination. Mrs. Onassis is the window of former president **John Kennedy.** Shriver is the husband of Kennedy's sister, **Eunice.** Shriver was the 1972 Democratic vice-presidential candidate and is a former ambassador to France.

□

LAS VEGAS — Nevada gaming officials say they have been told **Howard Hughes** is living in Acaoulco, Mexico. The billionaire recluse owns seven Nevada casions.

NAMES in the NEWS

PARIS — Nobel Peace Prize winner **Rene Cassin** died here Friday at the age of 88, his family said. Cassin, awarded the Nobel Prize in 1968, was a former president of the United Nations Commission on Human Rights and the European Human Rights Court.

□

MOSCOW — The Soviet Union announced Thursday the promotions of two senior military men. **Col.-Gen. Semyon Vasyagin,** deputy chief for ground forces of the Soviet army's political directorate, since 1968, was promoted to army general. **Col.-Gen. Alexander Silantyev,** chief of the main air staff since 1970, was named a marshal of aviation.

□

SMITHFIELD, R.I. — **Eddie Dowling,** an actor, director and producer who played a part in the renaissance of serious theatre on Broadway in the 1930s, died Wednesday at a Rhode Island nursing home. He was 86.

Food price swan-song

Market boards 'major villains'

OTTAWA (CP) — The food prices review board Friday attacked farm marketing boards as the major villain in rising food prices but predicted price increases may be cut almost in half to 7 per cent this year.

In its final report, the board also took another swipe at government indifference to food-policy reform and said politicians encouraged attacks on the "relatively minor villains" of business and industry while ignoring sharp increases in farmer incomes over the last three years.

The board, created in May, 1973, and absorbed by the anti-inflation board last October, also said its existence "provided a convenient target for politicians to attack, thereby avoiding having to face up to the real issues."

The prediction for over-all food price increases of 7 per cent this year was based on three assumptions — normal weather conditions, and no major crop failures, continuation of present government policies and anti-inflation program success in reducing increases in labor and supply costs and profit margins.

The 7-per-cent level would compare with a food price jump of 12.9 per cent in 1975. Food prices rose 14.6 per cent in 1973 and 16.3 per cent in 1974.

Food prices this year will be greater in the first six months, reflecting seasonal rises in fruit and vegetable prices, the board said. Lower-priced domestic and imported produce in the second half of the year will moderate the over-all increases.

The board expected the major price increases will be for fruits and vegetables, fish, dairy products and cereal and baked goods. The smallest increases will be for beef, pork and other meats, poultry, eggs, fats and oils.

Police shot dead

DEERFIELD BEACH, Fla. (UPI) — A Florida highway patrolman and a visiting constable from Canada were shot to death Friday when they attempted a routine check of a car believed to contain drugs.

The shootings, which occurred in a rest area along Interstate 95, triggered a wild chase during which three suspects, who were later captured, stole a Highway Patrol car, commandeered a Cadillac and took a hostage.

Two men and a woman, who refused to identify themselves, were taken into custody when the Cadillac crashed into a truck as it sought to evade a police roadblock in Palm Beach. Two children in the car were turned over to the division of youth services.

A locked briefcase found in the auto was thought to contain drugs and was taken to a police laboratory for examination.

The shooting victims were identified as Trooper Phillip Black, 39, Fort Lauderdale, and Constable Donald Erwin, Kitchener, Ont., who had been visiting at the Black home.

Authorities said one of the male suspects was wounded by gunfire and the other injured in the crash. Also injured in the crash was the Cadillac owner, Leonard Levinson, 66, taken hostage at a luxury condominium project in Deerfield Beach.

1922 FRANCISCO TERRACE

OPEN HOUSE, SAT., 1:30-4:30
Deluxe 3-bedroom, 2 full baths. Living room with fireplace, family room, large sundeck, carport. Well-designed home with 1750 sq. ft. of superb family living area. MLS 15686.
DAVE TAYLOR, 384-2718
WESTMONT REALTY LTD.
2-20 386-6796

OPEN HOUSE
SATURDAY 1:30-4 P.M.

3496 PLYMOUTH
This lovely home, situated in a prime location, has all the graciousness plus convenience one could wish for. Exceptional kitchen, spacious dining room, attractive fireplace in large living room, 2 bedrooms on main — master has en suite, den or family room down, 2-piece bath, and room for extra bedroom. Well-priced at $88,500.
LILLIAN HENDY
479-1667 479-4938
J. H. WHITTOME & CO. LTD.
Royal Oak Branch 2-20

OPEN HOUSE

UNIVERSITY PARK TERRACE
1870 McKENZIE AT GORDON HEAD RD.
HOSTESSES ON DUTY 7 DAYS A WEEK
1:00 - 6:00
For Further Information Please Call 477-8549
Deluxe 1 and 2-Bedroom Condominium Homes
Choose your new home in this ideal location — next door to the Racquet Club and the University of Victoria. This beautiful complex offers many of the important amenities for easy living: Exercise Room, Sauna, Billiard Room, Patios, Court Yards, Bicycle Room, Whirl Pool, Recreation Rooms, Underground Parking plus the added convenience of a Resident Manager.
For Special Appointment to View, Please Call:
KENNETH R. MILLAR 384-4630
DIVERSIFIED HOLDINGS LTD.

UNIQUE—ELEGANT—SECLUDED

6.14 ACRES—7-MILE CIRCLE
Tudor styling with a touch of European design makes this 3-year-old home one of a kind. Leaded windows, beamed ceilings, sunken living room with massive fireplace, large dining room, family room off large modern kitchen. 19x15 rec room, 4 bedrooms (master bedroom with private balcony and 4-Pce. bath) are some of the distinctive features which combine to create old world charm with modern conveniences. This truly magnificent home is located near Francis Park. The beautiful setting midst trees and rocks affords complete privacy. Offered at $135,000. ML 14951.
477-1841 BILL REMPLE 658-5794
BLOCK BROS. REALTY LTD.

NEW LISTING
ONLY $45,000

This completely renovated three-bedroom, older home in the Town and Country area is offered with immediate possession. Close to schools, shopping, etc. Good financing available.
For Viewing: CALL
EVAN WILLIAMS or LEO PIGERT
2-20 at 386-7721 (24 hrs.)
Investors SYNDICATE REALTY LIMITED
620 BROUGHTON STREET 386-7721

Canada Trust is Pleased To Present
Grande Oaks
Adult Oriented
TOWNHOUSES
OPEN MON. TO SAT.
1:00 to 4:30
3968 Cedar Hill Rd.

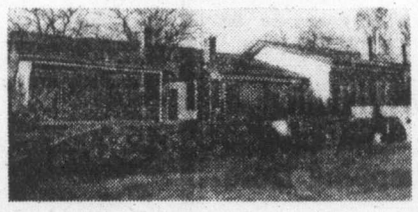

These 18 deluxe units are situated on approximately 2-acres and have been designed to offer you the utmost in comfort and serenity. You will be delighted with the quality construction, extensive soundproofing, front and rear patios and plush carpeting. Do not hesitate! Become one of the eminent few who will own a prestigious Grande Oaks Townhouse.
Price from $58,000-$59,900
CANADA TRUST Realtor REALTOR 595-5171

17 - 3981 NELTHORPE
(Off McKenzie near Saanich Rd.)
OPEN 2-4, MON.-SAT.

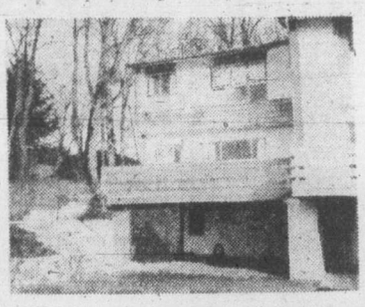

Quality living in beautiful surroundings, overlooking Swan Lake. Master bedroom, 15x11½, part basement, double carport, 1½ baths, assume $23,000 mtge. at 9¾%, term 1979, or try $2,500 down. MUST BE SOLD. Reduced to $47,900!!! MLS.
JACK KENNISH
386-3585 res. 479-3061
VICTORIA REALTY (LTD.)

OPEN HOUSE — 956 DUNN ST.
SATURDAY 1-4 P.M.

PANORAMIC VIEWS, IN-LAW SUITES
Situated high in a 60x240 ft. lot in high Quadra on quiet, dead-end street close to Town & Country Suburban Centre. Modern stucco and brick construction — excellent floor plan with Cathedral entrance, spacious L-shaped living room, with fireplace and large windows with a clear view of the Olympic Mountains, city, and sea. Separate dining room with sliding glass doors to sundeck, electric cabinet kitchen, Two lovely bedrooms and 4-pce. Pembroke tiled bathroom. Paved entrance to carport. In-law suite with separate entrance, large living room, 1 bedroom, cabinet electric kitchen with eating area, 4-pce. Pembroke bathroom. Lovely rock garden, in an area of good homes. Early possession.
Asking Price: $71,900
MLS 15306 Financing Available. To view call:
595-5171 GEORGE THORNELOE 477-2771

OPEN HOUSE — 4366 ELNIDO
SATURDAY 1:30 to 4:00

Quality built home finished by a carpenter. Bedroom, bathroom, and sauna in basement. Sculptured carpeting throughout.
TERRY SMOLLETT
595-5171 656-5882 (Mobile JL3-8876)
LES BOHER 388-6275 (pager 729)
COLWOOD LAKE ESTATES, $66,900

OPEN HOUSE — 2421 SARAH PL.
SATURDAY 1:00-4:00

Sparkling 2-year old home in excellent condition. New w-w up and down. Basement has large rec room with built in bar, den, 4 pce. bedroom, and bathroom, all beautifully finished. This is a delightful home to show. Immediate possession is possible. MLS 15484.
For further information, please call:
JEAN McMICHAEL
595-5171 477-9113
Realtor
Canada Trust
9-1537 Hillside Street

RIM ROBERTS INVESTMENTS & MANAGEMENT LTD.
Real Estate • Mortgages • Management
702-1175 DOUGLAS • Phone 388-6691
2-20

OPEN HOUSE
SAT., 1:30 to 4:00 P.M.
BEAUTIFUL ROCKLAND
1036 JOAN CRESCENT
(NEAR FORT ST.)
*Close to Hospitals
*Close to Schools
*Close to Your Office
*Close to Downtown
Beautifully appointed residence with landscaping designed to keep work at a minimum. Four bedrooms (one on main and three upstairs). Three washrooms. Tudor style rumpus room. Games room. Bright pleasant kitchen. Separate dining room. Spacious living room. Large sundeck offering lovely view.
$87,500
W. E. MOORE
479-3748

DISPLAY
REAL ESTATE
Pages

CLASSIFIED
REAL ESTATE

280 Acreage for Sale and Wanted
240 Business Opportunities
241 Business Opportunities Wanted
247 Commercial or Industrial Properties
258 Condominiums and Townhouses
253 Country Homes and Properties
270 Exchange Real Estate
290 Farms for Sale and Wanted
283 Garages for Sale, Rent, Wanted
293 Gulf Island Properties
250 Houses for Sale
265 Houses Wanted to Buy
285 Listings Cancelled
268 Listings Wanted
271 Lots for Sale
294 Mainland and Out-Of-Province Properties
273 Property for Sale
274 Property Wanted
244 Revenue Property
245 Revenue Properties Wanted
285 Up-Island Properties
256 Waterfront Properties

See 3rd Section of This Newspaper

Provincial COURT

Part of the sentence for a 17-year-old Victoria girl in Victoria provincial court Friday was that she stop writing cheques during probation.

Lynn Cheryl Munday, 1203 Yukon, earlier pleaded guilty to eight counts of false pretences. She had written $374.24 worth of worthless cheques in the city in January.

Judge F. S. Green imposed a probation term of 15 months during which he said she must abstain from the use of a chequing account and endorsement of cheques other than those legally made out to her.

Darlene May Cadorin, 18, of 639 Constance, was fined $200 and put on a year's probation for forgery.

She had pleaded guilty to the charge after making the $50 cheque out to herself Nov. 10, 1975, then signing someone else's name.

Green said a pre-sentence report showed the girl was talented but had experimented with drugs, and he told her: "It'll lead you to nothing but heartbreak and a denigration of the obvious talents you have."

□

Another preliminary hearing was completed in the series of hearings arising from one major narcotics case.

Donald William Thompson, 42, and William Paul Murray, 27, were both committed to higher court trial on 29 counts involving 10 different drugs.

Judge William Ostler discharged both on a separate count of conspiring to traffick in pethidine.

They are charged under the Narcotics Control Act, Food and Drug Act and Criminal

□

Code in a number of charges along with David Michael Henderson, 22, and David Yosha Robertson, 38.

□

A man who admitted to a welfare fraud and four counts of uttering forged documents was remanded for pre-sentence report.

Anthony Garfield Brown, 35, of 712 Yates, pleaded guilty to fraud after he received $80 from the Human Resources Department Dec. 23 when he was not entitled.

Brown also pleaded guilty to uttering worthless cheques totalling $1,196.48 in Victoria during January.

Court was told he has served 13 years in jail in the past.

Donald Gordon Grant, 41, no fixed address, received a conditional discharge when he pleaded guilty to two counts of theft.

He had stolen a telephone from his Empress hotel room Jan. 7 and $1.26 in coins from a friend's home in Sidney the same day.

Green gave the discharge with eight months' probation after seeing a psychiatric report.

□

Green wasn't impressed when defence lawyer Jasper Bomhof said his client had used "a peculiar sense of chivalry or gallantry" in helping a girl steal a coat from Eaton's last year.

Brian Harold Dunwoody, 19, address not known, was fined $350 when he changed his plea to guilty for possession of stolen property.

Police had caught him with the $150 coat in his possession following the incident Oct. 21, 1975.

Prosecutor Scott Marshall told court the youth had helped a girl take the coat.

"You're very foolish," Green warned Dunwoody. "Female companions can sometimes lead you astray."

□

A 69-year-old man with a record back to 1930 was ordered held in custody until Feb. 24 for what defence lawyer David Adams called "a short pre-sentence report."

William Gerald Brine, no fixed address, pleaded guilty to obtaining food and lodging by fraud at the Empress Thursday where he left an unpaid bill of $78.10.

He had checked in with a false name and ordered a meal to his room, then could not pay.

"The "short" reports are part of a new classification system being discussed by court officials so judges can make it clear to probation officers how comprehensive to make the reports.

Head probation officer Ed Stanton said Friday that confusing expressions such as "probation officer's report" and "probation officer's inquiry" will likely be phased out of adult court, with judges demanding one of three classes of pre-sentence report instead.

Brief reports would investigate just one aspect of an accused's life such as marital problems or job situation, medium-length reports would deal with several aspects, and comprehensive reports — requiring about three weeks by probation staff — would look into every angle judges might consider before passing sentence.

—Colonist photo by Ian McKain

Al Owens – there isn't a safe that can't be opened

He picks combinations of bank safes—legally

Just as motorists lock themselves out of their cars, banks — believe it or not — lock themselves out of their vaults.

And when they do, they call on experts like 50-year-old Al Owens, the manager of a downtown security store, to jiggle them out of their jam.

But Owens, who moved to Victoria 12 years ago from Saskatoon where his father had a locksmith shop, will not divulge how he manages to open combination safes.

All he'll say is that he does it by "sight, feel and sound . . . it's an art."

A month ago his art was in urgent demand when an accountant at a Victoria area bank stuffed a note of the new combintion of the bank's main safe into his shirtpocket.

His wife washed the shirt, and with it any trace of the numbers.

Since the accountant had failed to notify head office of the new combination as he was supposed to do, it was a job for Owens who says it is a relatively common occurrence for banks to lock themselves out of their own safes. And he should know.

But luckily for them, there is no such thing as a safe that can't be opened — at least by an expert with a life-time devotion to the art of "manipulation."

Owens notes that people in Greater Victoria are becoming more security conscious.

"There are so many people out of jobs that they pretty well have to," he told the Colonist.

But there are still those who believe it won't happen to them or those who naively use "useless" security devices such as flimsy night-chains which are easy for any determined intruder to break

(Instead of night-chains, Owens advises security-conscious homeowners to use easy-to-install "door-viewers" which give pretty good all-round vision of anyone coming to the door).

Another little security package he keeps down at his store is a device that emits an ear-splitting whistle and is useful for women who have to walk alone at night.

Smoke detectors and all-round burglar-fire-alarm systems are also catching on.

Quebec enforces business French

QUEBEC (CP) — All business firms operating in Quebec province must obtain a "francization certificate" to be eligible for contracts and economic benefits from the government under draft language regulations announced Friday.

Fernand Lalonde, minister responsible for the Official Language Act (Bill 22), told a news conference the object of the proposed regulations is to force business firms to make French the operating language within their enterprise.

The proposed rules are to be applied over a period of seven years, beginning almost immediately for firms employing more than 500 employees, Mr. Lalonde said.

He said about $1 billion annually in government contracts is involved.

Firms are divided into 13 categories, determined by size and economic activity, with a specific requirement date for ensuring the use of French in each category.

For example, firms involved in the wholesale trade and food and beverage industries must have a certificate of francization by Dec. 1, 1978.

The proposed regulations go into effect in 90 days.

Advertising
Can save
shopping time.
CANADIAN ADVERTISING ADVISORY BOARD

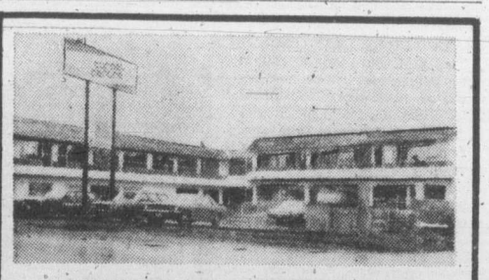

COMMERCIAL OPPORTUNITY

17,000 sq. ft. of retail-office building with 33,400 sq. ft. corner lot. Leased from 3 to 10 years. Excellent revenue. Parking for 44 cars. Owner anxious and will consider trades. Further info with

MIKE MYERS 478-5561 478-6349
MIKE REID 386-3231 478-6650
BLOCK BROS. REALTY LTD.
2-21

383-4444
Another Home
Better Built By Buckingham

OPEN HOUSE
1-4 p.m. SATURDAY
2355 GALENA

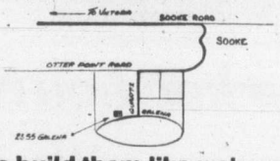

We build them like we're going to live in them.
Excavation by S & D
Finishing by C. W. Austin
2-20

UPLANDS
OPEN HOUSE — SAT. 1:30-5 P.M.
2605 — COTSWOLD RD.

An executive entertainment residence with 3 bedrooms, 2½ baths, den, 3 fireplaces. From the moment you enter the large entrance hall with its open staircase to the lower level you will be impressed with the spaciousness and quality of this immaculate home situated on half an acre of landscaped grounds. Ladies, you must see the ultimate in kitchen decor and convenience. Don't miss viewing this excellent residence. Realistically priced at $139,000.

Smith, Dobson Estates Ltd.
384-1424 595-5446
658-8837
2-20

Yorkshire House

DOWNTOWN—936 FAIRFIELD RD.
OPEN DAILY (MON. to SAT.) 2-5 P.M.
WALK TO BEACON HILL PARK

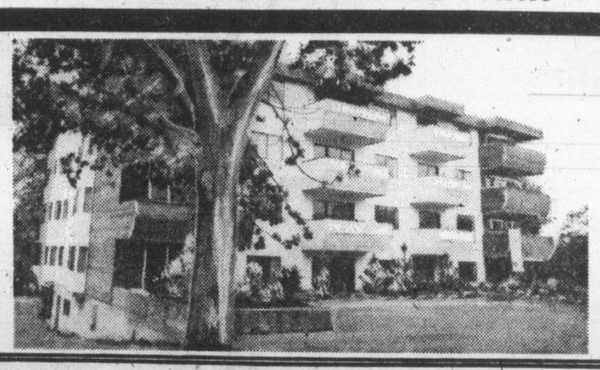

2-BEDROOM APARTMENT HOMES
PRICED FROM $43,500
DON'T DELAY — ONLY 4 REMAIN
OVER 80% SOLD

COMPARE

We have actually had contractors advise us that our prices are too low. Perhaps that is why we have so few remaining, or it just could be the quality and workmanship so evident on viewing.

WHATEVER THE REASON

Believe us—now is the time to decide on the home of your choice while a selection is still available.

EXCELLENT FINANCING AVAILABLE FROM 11¼%

Realtor
Canada Trust REALTOR 595-5171
2-20

BRAND NEW!
OPEN HOUSE
SAT. and SUN. 1:30 p.m. - 4 p.m.
BY BUILDER
COLWOOD
(Out Goldstream Avenue to Millstream Road, turn right. Go past new Langford fire hall and turn right on Hoffman to Rainville Road.)

2720 Rainville Road

3 Bedrooms! Basement! Separate Sundeck! Large living room! Cabinet kitchen with eating area! Wall-to-wall carpet throughout! Stone fireplace and feature wall! Lovely lot! Close to Shopping and Schools!
Full price JUST $58,500 with a $42,000 1st mortgage at 11¾%. Qualifies for government 2nd mortgage of $5,000.

MALEN CONSTRUCTION
COMPANY LIMITED
658-1122 ANYTIME

GREEN ACRES

3060 UPLANDS ROAD
TUDOR STYLE ★ FULLY MODERNIZED
Now see the finished product. Completely renovated. Three bedrooms, two baths (plus 4th bedroom with three-piece bath in basement). A real family home set on a lovely treed lot in the Uplands. $119,000.

Saturday
OPEN HOUSE
1:30 to 4:30
O. E. White 592-7220
Humphry Golby 592-6730

CADBORO BAY
JUST LISTED
$62,900
Drive by 3900 Lauder St.
Solid concrete block and brick construction home in a popular area close to bus and shopping. 1484 sq. ft. of solid oak floors and plaster walls in 3 bedrooms (master 13x15). Large kitchen with eating area and dining room. Terrific potential here so give me a call.

KEN IVERSEN
479-3722

HOME OF
3½%
COMMISSION

HENDERSON REALTY LTD. 385-9741

Hold-the-line budget developed by CFL

TORONTO (CP) — Canadian Football League commissioner Jake Gaudaur says the league has developed what he calls a "hold the line" budget and his office will set an example of spending restraint.

Summing up at the end of the league annual meetings Friday, Gaudaur said the league is in good financial condition but that budgetary restrictions are necessary to ensure it stays that way.

"It was, I think, sobering for all the people in the league to realize that after the great year we had last year, in terms of fan acceptance which increased 10 per cent or a total of 200,000 people and revenues up over $2 million, that expenses rose disproportionate to that and that there emerged a clear need to exercise restraint."

Asked for a forecast for the coming season, Gaudaur said that since the league's fortunes seemed to run contrary to the general economic slump last year, it seemed reasonable to expect that the league would do well this year when many economists are predicting conditions will improve.

He said that increases in staff, increases in playing rosters, more expensive travel arrangements and some promotional efforts were the type of thing that have to be omitted under the current restraint.

Asked about a television feature, Countdown, which last year resulted in preseason injuries to some players, Gaudaur said the league has approved the feature again this year, but with some conditions.

The feature, filmed before training camp, utilized passing, kicking and line play competitions in which some players suffered injuries that kept them out of action during at least part of the season.

Gaudaur said that this year, the filmed competitons will concentrate on agility with less body contact and team general managers will be able to approve or disapprove of the events before their players compete.

Hawley equals track record

ARCADIA, Calif. (AP) — Sandy Hawley, a three-time national riding champion, captured six races Friday — five of them consecutively — but failed to win the feature race at Santa Anita Park.

Hawley lost the featured eighth race when Octavio Vergara rode Quaze Quilt to victory, halting Hawley's string at five consecutive wins.

However, he won the ninth race to equal the best performance by a jockey in the history of the track.

Ladffit Pincay Jr., who won the first race with longshot Ann of Loveridge, previously had won six races in a single day at this race track.

Friday's results and entries for today:

First Race:
Ann of Liveridge (Pincay) $16.20 $7.20 $5.20
Lady Nephilim (Skinner) 9.00 6.40
Valentus (L. Diaz) 3.80
Scratched: Jestifying Sadruilah, Scurrilous, Bold Adventuress.

Second Race:
Operto (F.Toro) $6.40 $4.60 $2.80
Audacity (R. Gonzalez) 13.60 6.20
Quaker Meeting (Hawley) 3.40
Daily Double paid: $49.20.
Scratched: Manlandrin, Carmesi 2D, Taz, New Man.
Time: 1:45 2-5.

Third Race:
Save A Little (Hawley) $4.80 $3.00 $2.40
Nashua Tryst (Maese) 3.60 3.20
Ubet I'll Fly (Veraga) 4.20
Scratched: Cunning Queen, Island Promised, Buzzin' Huzzy, Wendy's Rebel. Time: 1:19.

Fourth Race:
Cameo Role (Hawley) $8.20 $4.40 $3.60
Rosey Will (Pierce) 9.80 6.40
Class Factor (Toro) 8.60
No scratches. Time: 1:45 2-5.

Fifth Race:
Big Alder (Hawley) $21.00 $11.00 $6.60
Agent Provocateur (Olivares) 12.20 9.80
Spanish Silver (Mena) 5.60
$5 Exacta. Paid $569.50. Time: 1:49 4-5.

Sixth Race:
Margin Call (Hawley) $5.20 $3.00 $2.40
Royal Retia (Alvarez) 3.00 2.60
You're the Top (Toro) 3.00
No scratches. Time: 1:43 4-5.

Seventh Race:
I'm A Charmer (Hawley) $8.40 $3.60 $2.80
Green Indian (Skinner) 3.80 3.20
Squaw Peak (Pierce) 6.20
$5 exacta paid: $87.50.
No scratches. Time: 1:44 4-5.

Eighth Race:
Quaze Quilt (Vergara) $9.40 $4.40 $3.20
Lucky Spell (Alvarez) 3.80 2.80
Swamp Nurse (Pincay Jr.) 2.80
Scratched — Soberana 20. Time: 1:42 4-5.

Ninth Race:
Blue Eyed Davy (Hawley) $6.60 $3.40 $2.60
Round Numbers (C. Lopez) 3.00 2.60
Sawtooth (Gonzalez) 3.80
Scratched — Super Tobin. Time: 1:09 2-5.
$5 Exacta paid: $47.50.
Attendance 20,070. Handle $2,636,675.

Entries

FIRST RACE — $7,000, claiming, four-year-olds and up, six furlongs:
Prince Pharos (115) Campas
Chocolate Face (115) Diaz
Rockn Chair Dan (115) Munoz
Fleet Nahanai (116) Pierce
x-Rulbul (111) Gonzalez
Senior Bernie (115) Valdez
Miner Power (116) Harris
The Bureaucrat (116) Olivares
Fleet Afoot (116) Yaka
Alis Tango (115) Winick
Ogden Mountain (118) Mena
Good Witness (114) Sellers

SECOND RACE — $7,000, claiming, four-year-olds and up, six furlongs:
Ang Kellisbec (110) Lopez
Broad Minded Man (115) Hawley
Magnificent Macho (115) Campas
Narrow Way (115) Velasquez
Rullah Fols (116) Pincay Jr.
Rok Lun (115) Mena
Sayrue (113) Diaz
Isle of Minna (115) Sellers
Lead Line (115) Rosales
x-Doctors Intern (111) Gonzalez
Pee Jay Kit (116) Racon
Wine Count (116) Shoemaker

THIRD RACE — $9,000, maidens, three-year-old fillies, six furlongs:
x-Aleola (112) Gonzalez
Sweet Jessica (117) Morales
Joan Caan Do (117) Caballero
Buy Low Sell High (117) Hawley
Gerry Blue (117) Overstreet
La Sena (117) Skinner
Katies Alibi (117) Ramirez
Our Precious June (117) Toro
Fortunate Betty (117) Pincay Jr.
Secret Excuse (117) Olivares

FOURTH RACE — $9,000, maidens, three-year-old colts and geldings, six furlongs:
Flying Kansu (118) Grant
Its a Holdup (118) Pierce
Goree Judged (118) Olivares
Private Practice (118) Smith
La Jolla Booster (118) Mena
Foua (118) Yaka
Sky Charger (118) Pincay Jr.
Fourth Estate (118) Skinner
Sir Commander (118) Lambert
Six Man Band (118) Moarles
Step Ladder (118) Lopez
Old Guard (118) Harris
Progress Report (118) Shoemaker
Main Objective (118) Vergara
Prince Precious (118) Colangelo
Application (118) Luckie

FIFTH RACE—$13,000 allowance, three-year old colts and geldings, one and one-sixteenth miles:
This Time (120) Lambert
Truxfire (114) Rosales
Misty Stone (120) Hawley
Pocket Park (114) Olivares
Prince Card (114) Shoemaker
Pinloro (120) Pincay Jr.
Junes Blazer (120) Pierce
Fleeting River (117) Ramirez
El Portugues (114) Diaz
x-Skerry Knight (109) Gonzalez
Clever Advocate (114) Valdez
Spoonwood (117) Mena

SIXTH RACE—$10,000 claiming, three-year-olds, seven furlongs:
Knightly (116) Lambert
Inherit The Wind (118) Valdez
Hotchis Boy (118) Toro
Walkin High (118) Olivares
Prize Winner (118) Pincay Jr.
River Dough (116) Shoemaker
Silver Sirod (120) Hawley
Mr. Rotation (114) Volzke

SEVENTH RACE—$18,000 allowance, four-year-olds and up, fillies and mares, six and one-half furlongs turf:
Bird Island (122) Pincay Jr.
a-Sleek And Fleet (119) Diaz
x-Effusive (114) Semkin
Vol Au Vent (116) Shoemaker
Slink (114) Smith
Mama Kali (114) Mena
a-Lady By Choice (114) Diaz
Special Goddess (114) Veraga
Kamadora (119) Hawley
Aegla (113) Toro
Kates Proof (116) Pierce
A—Entry

EIGHTH RACE—$30,000-added, furlongs:
3-year-old fillies, seven furlongs:
Olive Wreath (119) Skinner
a-Queen To Be (121) Olivares
Awaken (114) Shoemaker
Windy Welcome (117) Pierce
Daisy Do (114) Hawley
a-Girl In Love (114) Toro
Dancing Femme (114) Pincay Jr.
A—Entry

NINTH RACE—$12,000 claiming, four-year-olds and up, one and one sixteenth miles:
x-Early Cotton (110) Aragon
Ranyan Road (115) Hawley
Swoonalad (114) Burkes
Good Report (116) Lloham
Refundable (119) Skinner
Know No Bounds (115) Shoemaker
Cut Back (116) Pierce
Jittery (116) Howard
One Knight Stand II (116) Cespedes
Under Two Flags (115) Diaz
Foolish Edifioh (116) Valdez
Redmans Game (116) Olivares
Steal A March (116) Lambert
X—Apprentice allowance.
Clear and Fast. 1st Post 12 p.m. PST.

Selections

1. Senor Bernie, Fleet Nahani, Prince Pharos.
2. Rullah Fols, Broad Minded Man, Magnificiant Macho.
3. La Sena, Buy Low Sell High, Sweet Jessica.
4. Equa, Its A Holdup, Fourth Estate.
5. Prince Card, Pindodo, Junes Blazer.
6. Prize Winner, Silver Sirod, Inherit The Wind.
7. Bird Island, Vol Au Vent, Sleet And Fleet.
8. Awaken, Daisy Do, Dancing Femme.
9. Banyan Road, Good Report, Jittery.

One best: Bird Island.

RECEIVER'S SALE OF WHITEWASHING BUSINESS

R. W. Denson, Receiver of the assets of J & R Contracting Ltd. offers a fully equipped mobile unit for sale for the purpose of whitewashing within the agricultural industry, dairy, poultry and swine barns, etc.

Business could be a year round opportunity to include the agricultural industry in spring and summer season and preparing ice arenas, for the winter season.

Equipment includes: 1965 3-Ton Chevrolet Truck — complete with spray tanks and equipment.

Offers are subject to Provincial Sales Tax. Parties interested in viewing should contact J. Buckovec at the Federal Business Development Bank, 850 Fort Street. (385-3375)

Closing date for bids is February 27, 1976. Tenders (to be submitted to R. Denson, C.A. of the firm of Roberts, Denson, Hill & Co., 759 Courtney St.,Victoria) are to be accompanied by a certified cheque in the amount of 10% of the tendered price. Highest or any offer will not necessarily be accepted.

EXCELLENT YEAR-ROUND WATERFRONT RESORT

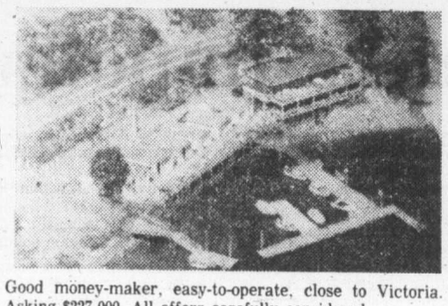

Good money-maker, easy-to-operate, close to Victoria. Asking $227,000. All offers carefully considered.

Nanaimo Realty (VICTORIA) LILLIAN MCLEOD 385-5741
A Division of Great National Land & Investment Corp. Ltd. 2—20

OPEN HOUSE
2943 BOLANNE PLACE
SAT., 1:30-4:00

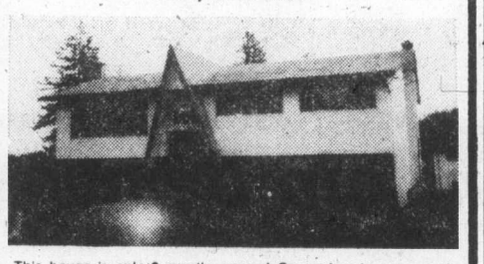

This house is only 6 months young! Owner has to move and must sell their "Quality Built" home. Three good size bedrooms, large living and dining rooms. Two fireplaces, one in family room is a heatilator floor-to-ceiling — Arizona slate. Quality wall-to-wall carpeting throughout. You must see this house — you'll love it! Listed at $68,300. Goldstream subdivision.

BILL LEWIS
478-5561 478-5818
BLOCK BROS. REALTY LTD.
2-20

Another Realtor Joins CENTURY 21

The management of Century 21, Island Pacific Realty Ltd. is pleased to welcome Mrs. Irmgard Knudskov to our sales staff. Irmgard has been in the resthome business for the past eight years in Victoria. Irmgard would welcome calls from her many friends and acquaintances for her, to assist them in their real estate needs. RES. 598-2461.

Century 21
Island Pacific Realty
3200 Quadra St.
2-20 388-6231

OPEN HOUSE
968 SATURNA PLACE
SAT., 1:30-4 P.M.

Spectacular seaviews, seclusion an' quality highlight this 3-bedroom executive home on a hillside located in Cordova Bay. Impressive entrance foyer, luxury living room with floor-to-ceiling fireplace and separate dining room. Modern kitchen with eating nook. Separate bedroom wing. Deluxe family room with deck. Room for further development. Excellent neighborhood.

$114,000, MLS 15121

Hanley Agencies Ltd.
PHIL WARREN, 385-7761, 24 hrs.
2-20

Clarence House

139 Clarence St.
(Between Simcoe and Niagara)

Unsurpassed views from these two bedroom, two bathroom 1250 sq. ft. suites. Enjoy the indoor swimming pool and many other amenities.

PRICED FROM $66,000 to $76,000
M.L.S.
TRADE YOUR HOME
OPEN TO VIEW
MON. TO SAT
1:30-4:30
Special appointments Call
H. BLAKE 592-2407
Whyte & Gower
2207 OAK BAY AVE.
VICTORIA'S LEADING CONDOMINIUM BROKERS
2-10

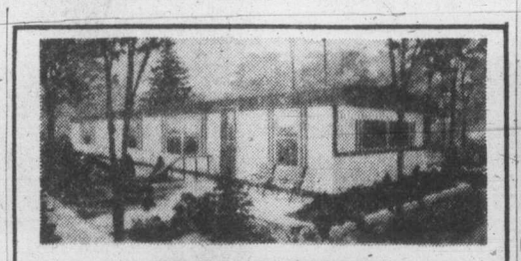

OPEN HOUSE
Spectacle Lake Mobile Home Park
SATURDAY AND SUNDAY 1:30 - 4:30

Take the highway to Whittaker Rd. on the Malahat, ¼ mile north of the Shawnigan Lake Cut-Off.

SEVERAL MOBILE HOMES FOR SALE from $17,600 to $26,700

Single-wide and double-wide; some have many extras such as appliances, furniture, porch. Immediate occupancy. Homes are already located on site. Home owner grant applies.

ENQUIRIES:
Ask about the homes at Spectacle Lake or at other locations (Langford, Sooke) at any time at ADMIRAL HOMES LTD., 2524 Douglas St., Tel. 386-3291.

TOD-HACKETT CONSTRUCTION LTD.
BUY DIRECT FROM BUILDER
GORDON HEAD
5 NEW HOMES
OPEN HOUSE
SAN JUAN AVE.
(Out Shelbourne to Kenmore, then East 1 block, then North 4 blocks, then East 1 block.)
Sat. and Sun. 2-4 p.m.
For More Information, Call:
384-1101 DON KING 477-5554
MEMBER OF VICTORIA HUDAC
2-13 Housing and Urban Development Association of Canada

OPEN HOUSE
219 BRIAN PLACE

VIEW ROYAL: Top of 4-Mile Hill
Turn Right at Stormont
Then Left on Glenairlie to Brian Place

3 bedrooms, drive-under garage, Dead-end street, fenced yard, nice view. For prior viewing on the asking price of $54,500.

CALL G. L. LLOYD
479-4105 or 477-1841
2-20 BLOCK BROS. REALTY LTD.

You'll love to live at Passmore Place

Here's a great choice of condominium townhouses and maisonettes on the hills of Saanich. Family size 2 & 3 bedroom homes from $3,362 down, Maisonettes from $1,880 down.

Come by and visit these architect designed homes. They are part of a beautiful new community in Saanich, just a few minutes drive from downtown Victoria.

You'll like the setting among evergreens, the rustic touches of exterior cedar, the carefully planned interior with quality fixtures and appliances.

Best of all, you'll like the price! Starting at $37,600, a maisonette can be yours for as little as $1,800 down. Three-bedroom townhouses with full basement, 1½ bathrooms, wall-to-wall carpeting, are priced from $44,500.

Furnished model homes are ready for your inspection now. We're open weekdays from 12 - 8 p.m., weekends from 12 - 6 p.m. (closed Fridays). Just turn off at Interurban Road and follow the signs - we'll be there to show you around.

Developer & Marketing Agent
Dunhill Development Corporation Ltd.
Suite 1001, Chateau Victoria,
740 Burdett St., Victoria, B.C.
Information office 479-8511

THE GOVERNMENT OF THE PROVINCE OF BRITISH COLUMBIA DEPARTMENT OF HOUSING

5 ACRES
NORTH SAANICH
ONLY $60,000

Plus drilled well and year round irrigation pond. This 314'x700' level plot is ideal for hobby farm or for horses. For further information or appointments to view, call Evan Williams or Leo Pigert, 386-7721.
2-20

Investors SYNDICATE REALTY LIMITED
620 BROUGHTON STREET 386-7721

SPECIALTY RETAIL STORE
located in Victoria
* High continuous repeat volume
* Prestige business
* Easy to operate
* Proven successful
* Excellent money maker
* Fully backed up by three generations of expertise
* Joint venture — you own part of the business

REFERENCES REQUIRED

For an advance appointment phone Mr Harvey Dick in Vancouver at 685-4295 or phone after February 18th in Victoria 385-4923.
2-18

Waltham House
CONDOMINIUM SUITES
EXCEPTIONAL VALUE FROM ONLY $39,950

1101 HILDA STREET
(Corner of Cook and Hilda)
VIEW MON. to SAT. 1:30-4:30
SPECIAL VIEWING MORNING OR EVENING
See these spacious 2 bedroom suites, 1½ or 2 bathrooms. Located close to shopping, buses, Beacon Hill Park and the Dallas waterfront.
CALL: 592-2407
Whyte & Gower
OAK BAY PROPERTIES LTD. 2227 OAK BAY AVENUE
"Victoria's Leading Condominium Brokers"
2-19

Licence & Insurance
SSC Swinerton, Stewart Clark, Ltd.
1318 BLANSHARD ST. NEXT TO LIBRARY 385-2481
HOURS DURING FEBRUARY
Monday-Friday 8:30-5:00
Saturday 9:00-1:00
2-13 Johnson St. Parkade Parking Validated

East Park
CONDOMINIUM SUITES

1050 Park Boulevard
(Corner of Cook)
Overlooking Beacon Hill Park — close to shopping, transportation and seafront, these spacious 2-bedroom suites offer the utlimate in retirement living.
OPEN HOUSE
MONDAY TO SATURDAY 1:30-4:30
Priced to Sell — from $43,500
For Special Appointments to view call 592-2407
Whyte & Gower
OAK BAY PROPERTIES LTD. 2227 Oak Bay Avenue
2-20 "Victoria's Leading Condominium Brokers"

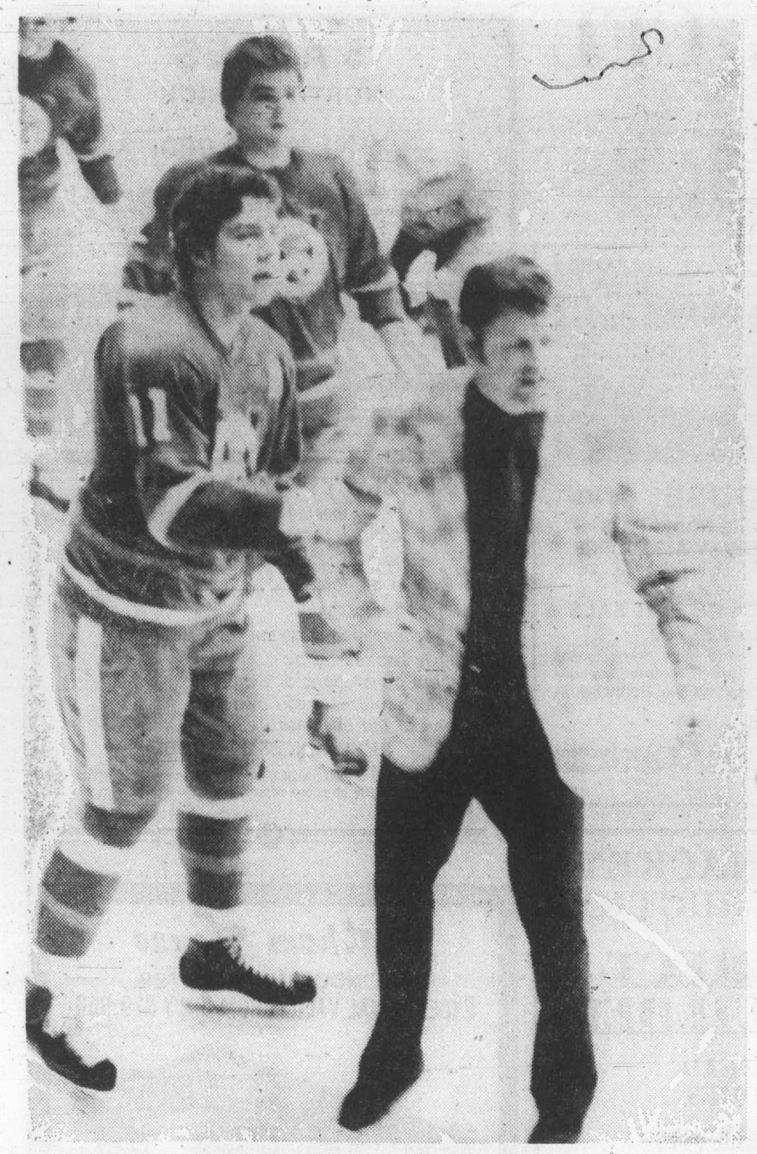

Pat Ginnell is restrained by Curt Fraser

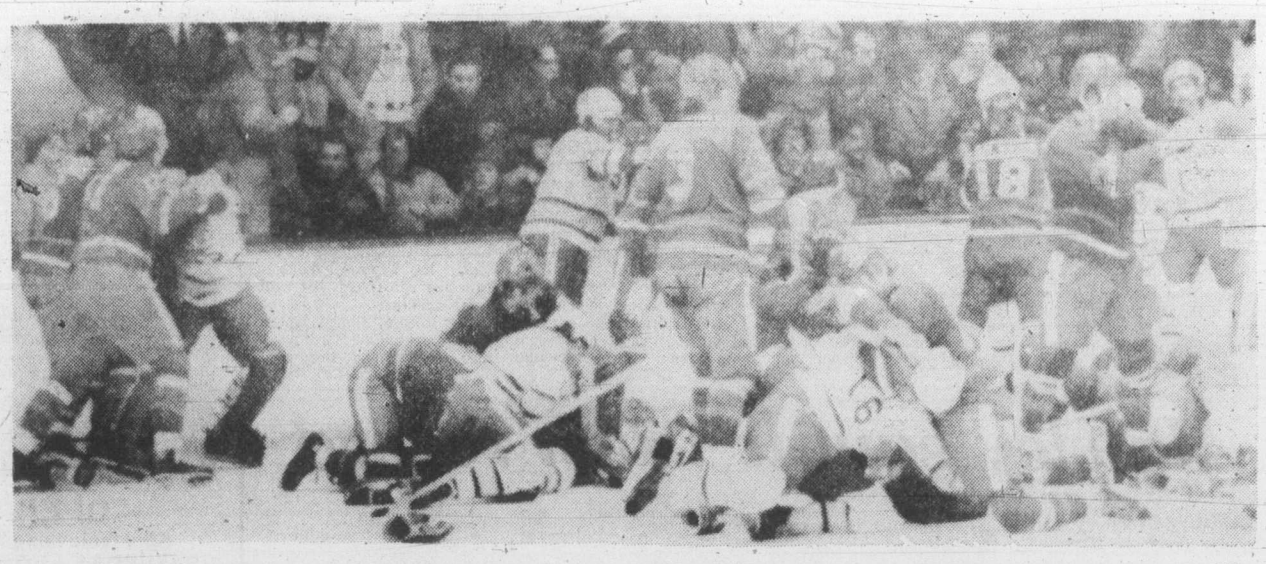

Wild scene at Saskatoon during near hour-long brawl between Blades (in white) and Victoria Cougars —CP

Two Blades seriously hurt in wild game with Cougars

There have been many wild periods in the brawly history of the Western Canada Hockey League, but Victoria Cougars may have set a penalty record or two on Friday night in Saskatoon.

In a first period which brought serious injuries to two of the Blades, the Victoria team was assessed 144 penalty minutes and five of the Cougars were banished from the game. The Blades, who lost two players on game misconducts and had 60 penalty minutes for the period, scored all their goals on power plays to ease to an 8-2 victory.

Trouble started early as the Cougars drew the game's first six penalties. But the play which set the mood for the scene that followed didn't bring a penalty call.

It came when Lorry Gloeckner hit Bruce Hamilton with a hefty bodycheck near the boards. The Saskatoon player hit his head on the boards at ice level, suffered a concussion and had to be carried off the ice on a stretcher.

Two minutes later, Gloeckner was handed a major penalty for spearing, and Curt Fraser, Tim Williams, Greg Tebbutt and Al Hill all drew minor penalties in the next four minutes.

Soon after Williams returned to the ice, his stick struck Bryan Baron in the face, and it was reported after the game that Baron had suffered a detached retina and there were fears he also had a broken cheek bone.

Baron's injury sent two of the Blades from the bench onto the ice in search of revenge, but neither got near Williams as both benches and the penalty box emptied.

Every player except Victoria's Jim Gustafson, who has a bad shoulder and was restrained by his coach, got into action of some sort. It took 50 minutes before play resumed, and the brawling didn't stop until coaches Pat Ginnell and Jack McLeod went on the ice to separate the brawlers.

Gloeckner, Tebutt and Hill all received gross and game misconducts, and they were joined on the sidelines by Dale Ewasiuk, who drew a gross misconduct, and Jeff McDill, who drew a game misconduct. In all, the Cougars drew 12 minor penalties, eight majors, four gross misconducts and four game misconducts for the period.

The Blades drew five minors, six majors and lost Peter Goertz and goalkeeper Randy Ireland on game misconducts.

Cougars, who played almost all of the first period two players short, were no worse than 1-3 starting the second period because Murray Bannerman had a fine game in goal, stopping 22 shots. But being continually shorthanded finally turned it into the rout, the Blades scoring three times with a two-player edge and five times with one extra player.

Defeat was the second in three games on a road trip which calls for 10 games in 11 days and continues in Saskatoon on Sunday. With Archie Henderson under suspension and Gustafson not yet over a shoulder injury, the Cougars could be facing personnel problems as more suspensions seem likely.

In other Friday games, Kamloops Chiefs suffered their second loss in two nights in Alberta when they were edged, 5-4, by Lethbridge Broncos, and Regina Pats surprised Medicine Hat Tigers, 7-3, to make it a clean sweep for the Eastern Division.

WESTERN DIVISION

	P	W	L	T	F	A	Pts.
New West.	56	40	12	4	356	192	84
Kamloops	56	34	17	5	303	215	73
Med. Hat	54	28	18	8	278	238	64
VICTORIA	56	27	22	7	266	253	61
Edmonton	54	20	30	4	235	271	44
Calgary	57	18	37	2	225	206	36

EASTERN DIVISION

	P	W	L	T	F	A	Pts
Saskatoon	58	35	14	9	306	209	79
Brandon	58	26	25	7	261	233	59
Lethbridge	57	23	28	6	242	286	52
Winnipeg	56	21	31	4	226	293	46
Regina	55	18	30	7	211	250	43
Flin Flon	56	12	38	7	194	357	31

Next games: Tonight — Regina at Flin Flon; Kamloops at Medicine Hat; Calgary at Edmonton.

Vikings eliminated

Vikettes cruise on

University of Victoria Vikettes are one victory from a perfect season, but the Vikings are out of the playoff race.

Vikettes prepared for the Canadian college playoffs by coasting to an 80-37 win over Calgary Dinnies in a Canada West University Athletic Women's Association basketball game Friday at Calgary.

But while the Vikettes were posting their 19th consecutive victory, the Vikings were suffering their eighth defeat and sliding out of the men's playoff race.

Vikings played a strong first half but made numerous costly turnovers in the second half and wound up dropping an 87-60 decision to the league-champion Calgary Dinosaurs.

The loss dropped the Vikings two points behind UBC Thunderbirds, who defeated Lethbridge, 107-79, at UBC. Both Vikings and Thunderbirds have one game remaining but even if the Vikings managed to win and the Thunderbirds lost, the UBC team would get the second and final playoff berth for having a better points-for-and-against record in the four games between the two teams. They each won two games.

Lee Edmondson played a strong game for Vikings, scoring 19 points and grabbing 11 rebounds and the Vikings were within seven points at the half.

But the balanced Calgary squad was overpowering in the second half when the Vikings committed most of their 34 turnovers.

Calgary held the edge on the boards, 33-30, committed 14 fewer turnovers and shot 50 per cent to Vikings 44 per cent.

The Vikettes had little trouble in their game and coach Mike Gallo experimented with different defences in preparation for the Canadian tournament in March.

Vikettes shot 47 per cent to the Dinnies 19 per cent and led by 30-21, at the half.

Vikings and Vikettes wind up their regular schedules tonight at Calgary. The game will be the last as Viking coach for Gary Taylor, while the Vikettes will be attempting to become the first team in the history of the women's league to go undefeated.

VIKETTES (80): Laury Grimston 1, Lorna McHattie 19, Ronni Hind 8, Edna Ritchie 8, Jan Nowell 7, Theresa Marcin 4, Marg Mainwaring 21, Lorraine Mosher 2, Jan Turner 4, Cathy Auburn 6.

CALGARY (37): Carol Pollock, Dominique Varem 4, Raynelle Anderson, Brenda Thorpe 4, Lori Nelson 2, Shirley Booth 3, Darla Wilson 5, Jacky Shaw 8, Joanne Ilcisin, Linda Nickolychuk 4, Shelley Gahagan, Leslie Kent.

VIKINGS (60): Dave Speed 4, Chris Hebb 2, Lorne Dakin 10, Jim Duddridge 11, Lee Edmondson 19, Bert Zethof 4, Tim Carlson, Doug Mosher 2, Rob Parris 2, Tim McGovern 6.

CALGARY (86): Bruce Wright 5, Don Else, Ken Rucker 12, Lyle Leslie 8, Ted Hellard 11, Ian MacKay 4, Greg Hess 7, Mike Santiago 4, Tom Bishop 19, Pat Lee 12, Phil Christie 4.

Veteran leading tight playdown

NANAIMO — Ada Calles of Kimberley, a former Canadian champion, Friday took the lead in the nine-rink round-robin playoff which will decide the B.C. senior women's curling championship.

Victories over Florence Makepeace of New Westminster by 12-3, and Betty DeRidder of Vancouver, by 13-6, left Mrs. Calles with a 4-1 record. She is a half-game ahead of Hilda Doberiener of Victoria, who handed the Kimberley rink its only defeat.

Mrs. Doberiener stayed even on the morning draw with a 9-7 win over Dean Blake of Burnaby, but the Oak Bay skip lost to Mrs. Makepeace, 7-9, in the afternoon and finished the day with a 4-2 log.

Mrs. DeRidder is in third place with a 3-2 record, but competition is extremely keen and the standings the closest in the comparatively-short history of the event.

Mrs. Makepeace is fourth at 3-3, and Mrs. Blake, Beverly Reber of White Horse, Gloria Coons of Dawson Creek and Kathy Kerr of Prince Rupert are tied for fifth place at 2-3. And Joan Morrison of Vernon is not too far out of it at 2-4.

Mrs. Calles met Mrs. Blake on Friday's late draw and Mrs. DeRidder was in against Mrs. Makepeace with Mrs. Doberiener having the bye.

Play concludes today with morning and afternoon draws. Mrs. Calles meets Mrs. Kerr and Mrs. Reber in that order, Mrs. Doberiener will play Mrs. Coons and Mrs. Kerr and Mrs. DeRidder is in against Mrs. Morrison and Mrs. Coons.

Friday Results

DeRidder 9, Kerr 3.
Doberiener 9, Blake 7.
Calles 12, Makepeace 3.
Morrison 9, Coons 6.
Kerr 8, Reber 5.
Makepeace 9, Doberiener 7.
Calles 13, DeRidder 6.
Blake 10, Morrison 2.

Tigers and Roadrunners reach girls hoop final

Victoria High Tigers and Reynolds Roadrunners are the finalists in the Lower Island high-school girls' basketball tournament.

The division champions in league play meet tonight at 8:30 p.m. in the championship game of the eight-team single-knockout tournament at Vic High.

Roadrunners, the Division "B" winners with a 12-1 record, had little trouble winning their semi-final match Friday at Reynolds as they coasted past Belmont Tomahawks, 49-32.

The Tigers had a tougher time winning their semi-final match, but Shelley Godfrey scored 14 points and pulled in 12 rebounds as the Division "A" champions prevailed, 40-33, over defending-champion Mt. Douglas Ramblers.

Terri Paone added eight points to the Tiger cause, while Peggy McManaman topped Mt. Douglas with 10 points.

Tracy McAra was the leading scorer for Reynolds with an 18-point night and Rhonda Keller contributed 12 points for the Roadrunners, who led by 26-18 at the half. Sheila Chalmers scored 14 points for Belmont.

In consolation games, Esquimalt Dockers surprised Oak Bay Bays, 37-28, and Claremont Spartans defeated Spectrum, 38-15.

Lisa Atkinson scored 18 points and Liz Fleming hit for 12 points for Claremont while Robyn Bartlett led the Esquimalt attack with 14 points and Sharon Doherty contributed eight points.

Claremont and Esquimalt will play at 5 p.m. today at Vic High to decide the fifth and final berth for the Island tournament Feb. 27-28 at Port Alberni.

The first four placings went to Vic High, Reynolds, Mt. Douglas and Belmont for winning the first-round matches.

Belmont and Mt. Douglas will play at 7 p.m. to decide third place.

Pro basketball

NBA

Boston 125, Los Angeles 113.
Seattle 111, Philadelphia 92.
New Orleans 103, Phoenix 102.
Houston 110, Milwaukee 108.
Chicago 130, Portland 74.
Detroit 102, Washington 87.

ABA

San Antonio 99, St. Louis 92.
New York 106, Virginia 91.

Smith back in Canuck net and blanks impotent Stars

Goalkeeper Gary Smith couldn't have picked a better time to return to the Vancouver Canucks' lineup than Friday night at Pacific Coliseum.

Minnesota North Stars were the opposition, and they came to town with a nine-game losing streak. And they left with a 10-game streak, managing only 16 shots to make it easy for Smith to mark his return with a shutout.

Canucks, who hit their best form of the season coincidentally with the suspension of Smith, had a romp as they moved within six points of the division lead, scoring seven times on 50 shots.

John Gould, who opened the scoring, had two goals. Garry Monahan, Gerry O'Flaherty, Don Lever and defencemen Bob Dailey and John Grisdale got the other scoring shots.

Smith missed five games because of the suspension, which was lifted earlier this week, and the Canucks won three and tied one of them.

Meanwhile, Philadelphia Flyers ran their unbeaten streak to 11 games by edging California Seals, 5-4. Flyers have won eight of the games and have closed within four points of Montreal Canadiens in their bid to again finish atop the NHL in team points.

However, there was no gain Friday, the Canadiens playing a somewhat typical game in coming out, 5-3, against New York Rangers. Canadiens took a 3-0 lead in the first period when the Rangers played sloppily, lost it in the second period, then got the only two goals of the final 20 minutes.

Rangers, who had won three in a row in their best streak of the season, couldn't hold the tie past the first minute of the third period, defenceman Guy Lapointe blasting in his second goal of the game at 50 seconds. Bob Gainey, who had also scored in the first period, got the insurance goal near the end of the period.

Atlanta Flames, the team Rangers have to catch for a playoff spot, took advantage of the chance to boost their lead to 10 points with a 3-1 conquest of Kansas City Scouts. Tom Lysiak had a goal and an assist.

★ ★ ★

SMYTHE DIVISION

	P	W	L	T	F	A	Pts
Chicago	58	24	17	17	180	165	65
Vancouver	59	24	24	11	200	198	59
St. Louis	58	22	27	9	180	203	53
Minnesota	59	16	39	4	141	218	36
Kansas City	59	12	39	8	141	252	32

ADAMS DIVISION

	P	W	L	T	F	A	Pts
Boston	58	36	11	10	227	165	82
Buffalo	59	33	16	10	246	174	76
Toronto	59	24	24	11	211	208	59
California	60	21	32	7	189	208	49

NORRIS DIVISION

	P	W	L	T	F	A	Pts
Montreal	60	42	9	9	253	133	93
Los Angeles	61	30	25	6	201	201	66
Pittsburgh	59	25	25	9	243	229	59
Detroit	59	19	33	7	161	226	45
Washington	60	6	47	7	163	304	19

PATRICK DIVISION

	P	W	L	T	F	A	Pts
Philadelphia	59	38	10	11	260	162	87
NY Islanders	58	30	16	12	222	143	72
Atlanta	62	27	27	8	198	182	62
NY Rangers	60	23	31	6	201	245	52

MINNESOTA 0, VANCOUVER 7

First Period

1. Vancouver, Gould (22) (Kearns) 10:33.
2. Vancouver, Monahan (14) (Oddleifson) 12:41.
3. Vancouver, Dailey (11) (Lalonde) 17:01.

Penalty — Talafous, (M) 16:10.

Second Period

4. Vancouver Gould (23) (Lever, Richardson) 7:25.
5. Vancouver, O'Flaherty (12) (Pratt, Boudrias) 8:33.

Penalties — none.

Third Period

6. Vancouver, Lever (17) (Dailey, O'Flaherty) 6:25.
7. Vancouver, Grisdale (2) (Kearns, Boudrias) 14:15.

Penalties — Richardson (V) 9:25; Bialowas (M) 12:33; Barrett (M) 14:03; D. Hextall (M) (double minor), Sather (M) (double minor, game misconduct) Grisdale (V) (major) 17:56.

Shots on goal by

Minnesota	5	6	5	—16
Vancouver	15	14	21	—50

Goal-Manlago, Minnesota; Smith, Vancouver.

Attendance — 15,612.

PHILADEL. 5, CALIFORNIA 4

First Period

1. California, Girard (11) (Sabourin, Merrick) 0:35.
2. Philadelphia, Kelly (10) (Bridgman, Jim Watson) 6:14.
3. Philadelphia, Schultz (8) (Goodenough, Barber) 7:38.
4. California, MacAdam (23) (Maruk) 9:10.
5. Philadelphia, Barber (37) (Clarke) 9:20.
6. Philadelphia, Lonsberry (19) (Bridgman) 18:03.

Penalties—Jim Watson (P) 2:44; Dornhoefer (P) 11:32.

Second Period

7. California, Gardner (13) (Firard, Merrick) 3:48.
8. Philadelphia, Goodenough (5) (Schultz) 9:56.

Penalties—Barber (P) 3:45; Schultz (P), Christie (C) 15:25.

Third Period

9. California, MacAdam (24) (Murdoch, Maruk) 2:22.

Penalty—Jim Watson (P) 4:00.

Shots on goal by

Philadelphia	17	10	11	—38
California	11	16	9	—36

Goal—Stephenson, Philadelphia; Simmons, California.

Attendance—12,021.

N.Y. RANGERS 3, MONTREAL 5

First Period

1. Montreal, Wilson (7) Lemaire, Cournoyer 2:10.
2. Montreal, Gainey (11) Awry 15:26.
3. Montreal, Lapointe 16 Lambert, Mahovlich 17:30

Penalty — Greschner (R) 17:16.

Second Period

4. NY Rangers, Gilbert (30) (Vickers, Greschner) 0:13.
5. NY Rangers, Vadnais (13) (Fairbairn, Tkaczuk) 10:58.
6. NY Rangers, Esposito (26) (Middleton, Hickey) 11:41.

Penalties — Tremblay (M) 3:46; Savard (M) 11:53.

Third Period:

7. Montreal, Lapointe (17) (Lemaire, Lambert) 0:50.
8. Montreal, Gainey (12) (Lafleur, Mahovlich) 18:51.

Penalties — Savard (M) 8:28; Robinson (M) 16:12.

Shots on goal:

NY Rangers	6	11	12	—29
Montreal	8	11	7	—26

Goal — Davidson, NY Rangers; Larocque, Montreal. Attendance — 16,807.

ATLANTA 3, KANSAS CITY 1

First Period

No scoring.

Penalties—Carriere (A) 5:36; Gibbs (A) 11:01; Durbano (KC) 15:32; Paiement (KC) 19:04; Kryskow (A), Durbano (KC) 20:00.

Second Period

1. Atlanta, Houston (3) (Vail, Lysiak) 6:07.
2. Atlanta, Lysiak (25) (Manery) 10:23.

Penalties—Bergman (KC) 5:45 and 12:09; Kea (A) 16:54.

Third Period

3. Kansas City, Bergman (5), (Dupere, Rota) 2:18.
4. Atlanta, Kryskow (13) (Quinn, Clement) 12:31.

Penalty—Bennett (A) 7:11.

Shots on goal by

Atlanta	7	18	13	—38
Kansas City	10	5	19	—34

Goal — Myre, Atlanta; McKenzie, Kansas City.

Attendance—6842.

Next Games: Tonight—Boston at New York Islanders; Philadelphia at Los Angeles; Washington at Detroit; Chicago at Pittsburgh; St. Louis at Vancouver; Buffalo at Toronto.

Overtime thriller

Spartans nip Demons

Claremont Spartans came up with their best effort of the Season Friday and scored a thrilling overtime triumph over Dunsmuir Demons.

Wayne Phillips scored in the last second to send the game into overtime and Claremont went on to post an 85-84 triumph in the inter-high school boys' basketball game at Claremont.

The score was 32-31 at the half for Claremont and the Spartans led, 53-52, after three quarters and it was 70-70 at the end of regulation play.

Claremont built a six-point lead in the five-minute extra period.

Phillips finished with 15 points and pulled in 12 rebounds to lead Claremont, while Bryan Grant scored 45 points for the Demons.

Rick Jeffery, who was the league-leading scorer going into the game, suffered an ankle injury and left the game early in the third quarter with three points.

In other games: Forrest and Carl Partington scored 19 points as Vic High Totems gave their playoff hopes new life with a 53-44 win over Esquimalt Dockers; Parkland Panthers clinched second place in Division "B" with a 66-54 with over Reynolds Roadrunners; and Spectrum edged Mt. Douglas Rams, 46-45.

VIC HIGH (53): Forrest Partington 19, Carl Partington 19, Ian Bridge 5, Dean Norris-Jones 3, Ray Pallan 5, Henry Wong 2, Bob Golfrey, Harvey Thoreau, John degoede, Chuck Draksic, Gordon Mercy.

ESQUIMALT (44): Scott Browning 8, Barry Kalyn 6, Eric Gieringer, Bill Palliser 2, Bill Barber 11, Bruce Shotton 2, Don Bellamy, Larry Wright, Steven Greig 3, Jim Boyd, Bruce Jeffries 2, Roman Kubica 10.

CLAREMONT (85): Neil Cunningham 19, Doug O'Byrne 12, Gord Lee 16, Wayne Phillips 15, Ed Robertson, Ed Thornburgh 14, Rick Robertson, Mike Wyatt 7, Rick Merrifield 2, Gord Schultz.

DUNSMUIR (84): Rick Jeffery 3, Dave Baileys 5, Royal Edmondson 14, Greg Witt 14, Dave Shergold 10, Glenn Newman 2, Bryan Grant 45, Neil Anderson 1, Les Calder.

PARKLAND (66): Ted Inman 6, Lyle LeClair, Les Saddlemeyer, Steve Akam 6, Mike Montgomery 20, Stu Montgomery 21, Avie Stubbington, Richard Nyren 10, Jeremy Roberts, Tim Karlsson, Richard Hall 3, Mark Stephens.

REYNOLDS (54): Jim Dunn 17, Eric Jones 6, Mike Newman 2, Dale McMillan 14, Reg King, John Horgan, Bruce Meade 6, Randy Kellar 5, Wally McLean, Keith Thompson 4.

SPECTRUM (46): Brian Cathcart, Marty Brouard, Kees Den Otter 12, Rob McLennan, Grant Clark 8, Harbindar Sanghara 10, Roy Berrath 2, Larry Cole 2, Rob Stephens 6, Daljeet Ghag 6.

MT. DOUGLAS (45): Garth Hive 2, Dan Pimloff 4, Bill Kent 12, Rick Shenton 8, Rick Bourque 6, Art Plewes, Norm LeBus, Bob Jarvis, Al Duddridge 7, Ken Braun 4, Dave Ball 2.

★ ★ ★

VICTORIA 2, SASKATOON 8

First Period:

1. Saskatoon, B. Chapman (George, Federko) 5:53.
2. Saskatoon, Birns (Hawryliw, R. Chapman) 6:24.
3. Victoria, Fraser (38) 10:13.
4. Saskatoon, B. Chapman (Federko, Williams) 13:53.

Penalties — McDill (V) 1:57; Gloeckner (V) (Major) 3:28; Fraser (V) 3:43; Williams (V) 4:56; Tebbutt (V) 5:20; Hill (V) 7:31; Gloeckner (V) (minor, major, game misconduct, gross misconduct), Jebutt (V) (minor, major, game misconduct, gross misconduct), Johnson (V) and Fenske (V) (majors) Hill (V) (minor, game misconduct, gross misconduct), Bannerman (V) Williams (V) (minor, major), Ewasiuk (V) (gross misconduct), McDill (V) (maior, game misconduct), Goertz (S) (double minor, major, game misconduct), Ireland (S) (minor, major, game misconduct), George (S), Gulutzan (S), Federko (S) (majors) 7:56; Hawryliw (S) 8:21; Hendricks (V) 9:07; Fraser (V), George (S) (minors, majors) 16:10.

Second Period

5. Saskatoon, Hawryliw (B. Chapman, Williams) 3:17.
6. Saskatoon, Best (George, McGregor) 4:17.
7. Saskatoon, Gulutzan (Williams, McGregor) 8:46.
8. Saskatoon, Schnitzler (Birns, R. Chapman) 18:14.

Penalties: Anderson (V) 2:03; Fraser (V) (major) 4:10; Birns (S) 11:05; Fraser (V), Parro (S) 12:28; Johnson (V) 13:48; B. Chapman (S) 14:14; Fraser (V) 16:47.

Third Period

9. Victoria, Will (25) (Anderson, Kristoff) 1:57.
10. Saskatoon, B. Chapman (Federko, R. Chapman) 19:53.

Penalties — Schnitzler (S) 4:03; Hawryliw (S) 8:31; Williams (S) 10:55; Hendricks (V) 14:09; Durston (V) 19:37.

Shots on goal:

Victoria	5	6	13	—24
Saskatoon	25	16	10	—51

Goal — Bannerman, Rogers, Victoria; Ireland, Parro, Saskatoon.

Attendance — 3,017.

Scorpions at home to Renton tonight

Walt Burrows makes his home-court coaching debut tonight when Victoria Scorpions host Renton Roadrunners in an exhibition senior "A" men's basketball game at UVic.

The 24-year-old former player has been Scorpions coach for almost a month, but in that time the Scorpions have played only twice and both games were at Burnaby.

Burrows has kept the Dogwood League champions busy putting them through tough workouts and concentrating on defensive play in preparation for the best-of-three B.C. final, which opens Feb. 29 at Vancouver.

Tonight's game is at 8:30 p.m. in UVic's old gym gymnasium and the teams meet again Sunday at 12:30 p.m. also in the old gym.

Following Sunday's game, the UVic Jayvees and First United Unity's will meet in the second game of their best-of-three series for the Victoria, Vancouver Island and B.C. women's junior championships.

Unitys won the opening game, 53-46.

It's official

Now it's official!

Bob Burrows is the new coach of Victoria Bates, co-holders of the world softball championship.

Team manager Jack Bell announced Friday that the ace catcher and powerhitter would succeed Joe Patterson, who resigned Thursday.

Ali earns easy $1.1 million

Hopelessly outclassed Jean-Pierre Coopman takes a hard blow on the jaw from Muhammad Ali Friday night at San Juan, Puerto Rico where Ali kept his world heavyweight title with a fifth-round knockout. The Belgian sculptor, barely heard of outside Europe until he got the title shot, never had a chance against Ali, who got $1.1 million for the fight. While it was far from his biggest payday, it might have been his easiest in 52 fights, of which he has won 50.

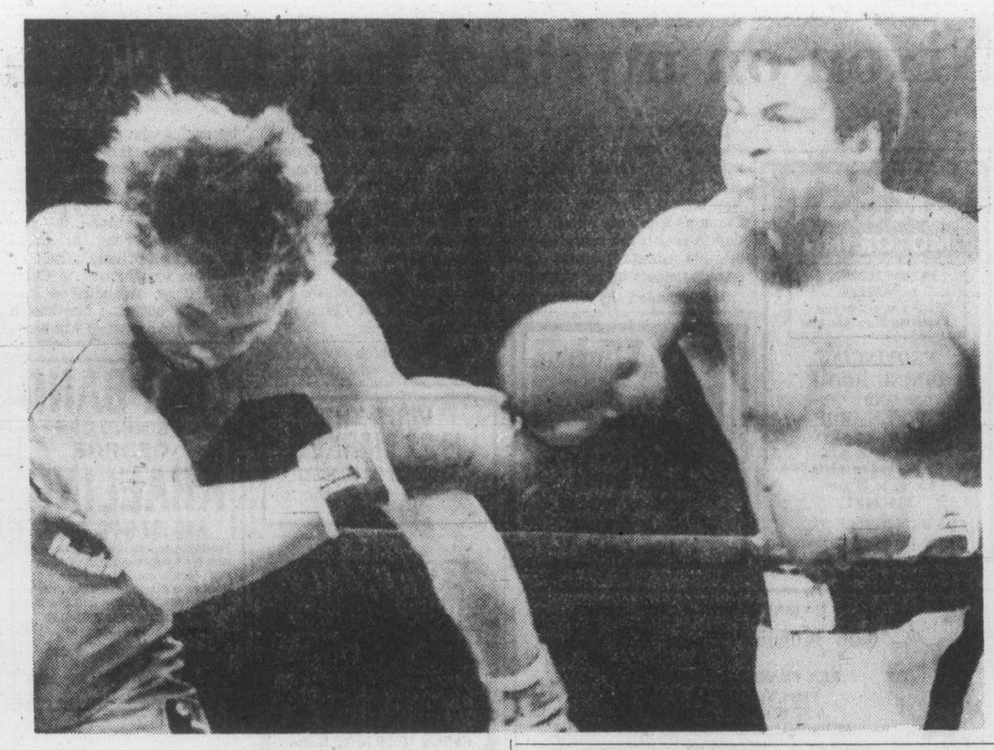

Sport today

FELD HOCKEY

12:45 p.m. — Vancouver Island Women's Association: Pirates vs. Mariners, Beacon Hill Park; Rebels Red vs. Sanderlings, Lansdowne School.

2:30 p.m. — Vancouver Island Women's Association: Oak Bay vs. UVic, Windsor Park; Rebels Gold vs. Vagabonds, Lansdowne School; Castaways vs. Sailors, Oak Bay High.

RUGBY

1 p.m. — Victoria Union, second division: Castaways vs. Cowichan, Carnarvon Park; JBAA vs. Nanaimo, Macdonald Park; Oak Bay vs. Velox, Windsor Park.

2:30 p.m. — Victoria Union, first division: Velox vs. Castaways, Lambrick park; JBAA vs. Cowichan Macdonald Park.

SOCCER

2:15 p.m. — Third round Jackson Cup match, London Boxing Club of Premier Division vs. Prospect Lake of Division II, Royal Athletic Park.

BASKETBALL

5 p.m. — Continuation of Lower Island high school girls' tournament, final game at 8:30 p.m., Victoria High School.

7 p.m. — Inter-high school boys' league: Oak Bay at Reynolds.

7 and 8:30 p.m. — Senior "B" Men's Exhibition games; Oak Bay vs. Wally's Chevron of Port Angeles; London Boxing Club Seniors vs. Trailers of Port Angeles, Royal Roads.

8:30 p.m. — Senior "A" men's exhibition, Victoria Scorpions vs. Renton Roadrunners, UVic's old gymnasium.

SWIMMING

5:30 p.m. — Greater Victoria elementary schools meet, Crystal Pool.

HOCKEY

8 p.m. — Second game of best-of-three South Island Junior "B" League semi-final between Saanich Braves and Victoria Ray's Red Wings, Memorial Arena.

For Tom Watson

Putting lesson worthwhile

LOS ANGELES (AP) — Tom Watson, the British Open champion, put a recent putting lesson to the best advantage Friday as he shot a Riviera Country Club competitive-record 29 for his first nine holes to take the second-round lead in the $185,000 Glen Campbell-Los Angeles Open golf tournament.

Watson, 26, wound up with a five-under-par 66 for a 133 total at the 36-hole mark of the 72-hole event.

The nine-under-par performance for the first half of the tournament gave the five-foot-nine Watson a two-stroke lead over 46-year-old Don January, who had a 67 to go with his opening 68.

January had six birdies and two bogeys on the par 71 Riviera course which measures 7,029 yards.

Watson didn't have a bogey until the 18th hole, when he three-putted.

He hadn't been satisfied with his putting after finishing tied for 27th in the San Diego Open last week.

"I went to Jerry Barber for advice and he said I was standing on the right side too much and my left shoulder was too high," Watson said.

Barber, a former PGA champion who is now a teaching professional in Los Angeles, could personally card only a 76-148.

First-round leader Tom Jenkins, who shot an opening-day 66, soared to a 72 for a 138 total, five strokes off the pace.

Dave Hill matched Watson's 66 for a 137, in contending position as the field was cut to the low 70 and ties for the final two rounds.

Sam Snead bogeyed both the 16th and 18th holes to finish at even-par 71 and a 138 total.

Two of the pre-tournament favorites, Johnny Miller and Ben Crenshaw, ran into trouble. Miller, winner of the Tucson and Bob Hope tournaments this year, shot his second over-par round, a 74 that put him at 146. Crenshaw, the Bing Crosby and Hawaiian Open champion, went to 75 and 145.

Arnold Palmer stayed in contention by adding a 69 to his opening-round 72 for a 141 total. South African Gary Player, competing in his first U.S. tournament of 1976, shot a 71 for a 143.

A couple of big-name golfers went to the sidelines.

Lee Trevino shot a 40 on his first nine, a 79 total and 149 for the 36 holes, missing the cut.

Tom Weiskopf, with a quadruple-bogey eight on the second hole, shot 40 for his first nine, then withdrew from the tournament, saying he had the flu.

George Knudson of Toronto, the only Canadian in the event, missed the cut-off point of 146 after he shot a five-over-par 76 to go with his opening-round 73 for a 149 total.

Tom Watson	67-66—133
Don January	68-67—135
Dave Hill	71-66—137
Hale Irwin	69-69—138
Tom Jenkins	66-72—138
Sam Snead	67-71—138
Lyn Lott	69-69—138
Bob Glider	70-69—139
Hubert Green	68-71—139
Bob Risch	69-70—139
Pat Fitzsimons	70-69—139
Lanny Wadkins	68-71—139
George Burns	70-70—140
Pete Brown	70-70—140
Forrest Fezler	69-71—140
Jim Simons	70-71—141
Doug Tewell	68-73—141
Terry Diehl	70-71—141
Grier Jones	72-69—141
Arnold Palmer	72-69—141
George Cadle	71-70—141
Tom Shaw	71-70—141
Jim Masserio	68-73—141
Lee Elder	72-69—141
Roger Maltbie	69-72—141
Bob E. Smith	70-71—141

Hamilton earns scoring honors

Brian Hamilton of London Boxing Club edged out a pair of Lake Cowichan Laker sharpshooters for the South Island Big Six Hockey League scoring race.

Final league statistics released Friday showed Hamilton with 32 goals and 35 assists for 67 points, one more than Neil Sanders, led the league in assists with 41 and two more than Doug Hanna, who led the league in goals with 37.

The goaltending duo of Geoff Ward and Reg Wonnenberg of the league champion Boxing Club finished one-two in goals-against-average and Wonnenberg posted the only shutout of the season.

SCORING

	PIM	G	A	Pts.
Brian Hamilton, LBC	25	32	35	67
Neil Sanders, LCow.	6	25	41	66
Doug Hanna, LCow.	78	37	28	65
Ron Poole, LBC	12	30	32	62
Darrell Ell, JBAA	40	22	32	54
Dennis Head, JBAA	36	19	33	52
Bob Martin, LBC	41	18	34	52
Perry Head, JBAA	23	27	23	50
Gerry Blanchette, LBC	30	21	26	47
Al McLaren, LBC	25	19	28	47
Dave Griff, Chem.	61	22	23	45
Bill Pettinger, Vic.	70	19	25	44
Rick Boyd, LCow.	51	16	26	42
George Fuller, Vic.	23	19	22	41
Randy Krantz, Vic.	71	24	16	40

GOALTENDING

	P	GA	Avg.
Geoff Ward, LBC	18.7	66	3.54
Reg Wonnenberg, LBC	11.0	39	3.55
Steve Kishkan, Vic.	17.6	70	3.97
Brad Rix, LCow.	8.6	34	3.98
Brett Kneen, LCow.	8.0	39	4.88
Dave Maynard, JBAA	15.9	85	5.03
John Lindsay, LCow.	15.5	82	5.31
Ed Hastings, Vic.	14.4	83	5.75
Ron Hird, JBAA	3.0	19	6.33
Derek Rolfe, Chem.	12.5	89	7.12
Spence Simmons, Chem.	18.8	141	7.49

The Original Knight
SOLUNAR TABLES
When To Fish Or Hunt

According to the Solunar Tables calculated for this area, the best times for hunting and fishing for the next 10 days will be as follows (Times shown are Pacific Standard Times):

Minor	Major	Minor	Major
A.M.		P.M.	
TODAY			
9:50	4:10	10:20	4:30
TOMORROW			
10:50	5:10	11:20	5:35

Minor periods, shorter duration, light type.
Major periods, lasting 1½ to 2 hours, dark type.

Shields earns silver medal

SASKATOON — Victoria's David Shields won a silver medal Friday in the Canada Outdoor Speedskating Championships.

Shields, who skates for Esquimalt Speedskating Club, finished second in the men's 500 metres, behind Pierre Pichette of Quebec.

More than 150 skaters are taking part in the competition which continues today and concludes Sunday.

PETER POLLEN USED CARS
MONEY BACK GUARANTEE
Need we say more?
OPEN NIGHTS 'TIL 9

'74 VEGA STATION WAGON
Blue, automatic and radio with roof rack.
$3495

'72 PINTO 2-DOOR
Blue, automatic and radio.
$1995

'71 VOLKSWAGEN FASTBACK
$1795

'75 MAVERICK 4-DOOR
Automatic, power steering and radio.
$3695

'75 MONARCH 2-DOOR
V-8 automatic, radio and power steering.
$4895

'73 CHARGER S.E.
Automatic and power steering.
$3695

'74 MONTEGO MX HARDTOP
Fully equipped.
$4295

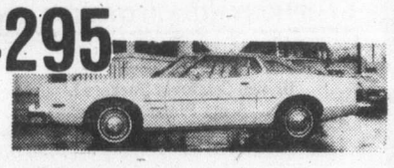

'74 MUSTANG H
4-cycle, 4-speed, sliding roof and radio.
$3495

'74 CAPRI 2000
4-speed.
$3395

'74 COURIER PICKUP
Automatic with radio.
$2895

'69 SMC SUBURBAN
$2195

2-20
PETER POLLEN FORD
1060 YATES ST. Peter Pollen Ford Sales Ltd. 1060 Yates St., Victoria, B.C. Dealer License Number D0038 384-1144

INVENTIONS/IDEAS WANTED "No idea is too small."
Marketed for Cash/Royalty
Sales or Licensing to Industry
Free Information: How to Safeguard, Develop and Market your Ideas to Industry
• Free consultation
• All disclosures are reviewed on a confidential basis
Lawrence Peska Associates
Royal Centre, Suite 2002
1055 West Georgia St., Dept. 10
Vancouver, V6E 3P3
689-8601 Call Collect
Please print
REQUEST FREE BOOKLET
Name
Address
City Prov.
Telephone

COLORTRON SMASHES PRICES ON SANYO COLOR TV

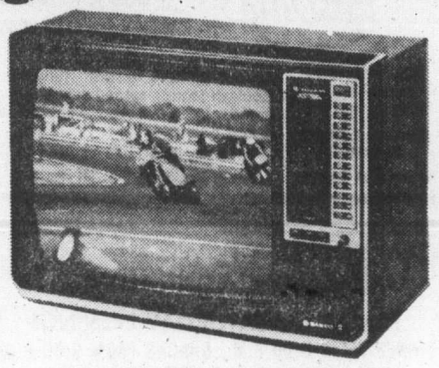

20" SANYO 100% SOLID STATE COLOR TELEVISION WITH ELECTRONET TOUCH TUNING CHANNEL SELECTION!

The highest example of Sanyo's advanced engineering capability. Fingertip channel selection — any channel — instantly, with the electronic varactor tuner. New "Stripguard" inline, slot mask black matrix picture tube, trimatic color tuning, energy saver switch, regulated power supply, earphone jack and much, much more! Truly everything you want in a 20" color television!

$599.95
$23 DOWN, $23 A MONTH (36 MONTHS)
Also Available with a Remote Control $649.95

BISSON'S MOVING & STORAGE LTD.
384-6442
HOUSEHOLD & APARTMENT MOVING
2-19

CLEARANCE SALE
20% 50% OFF
• Pant Suits • Long Dresses • Sweaters • Mini Dresses • Shirts
Asian Bazaar
615 YATES STREET, VICTORIA, B.C. 383-8811
An exciting boutique featuring fashions from around the world

CLEARANCE SALE
Cords & Jeans
$11.00 PAIR
victoria male box for jeans
617 JOHNSON ST 383-2418
2-18

To all my . . . autoplan clients.

JOHN OSTER

I look forward to seeing you again at my new location,
1006 FORT ST.
382-7203
Bayshore insurance agencies ltd.

SANYO
100% SOLID STATE 16" COLOR PORTABLE
ONLY $499.95
$19 DOWN, $19 A MONTH (36 MONTHS)

This 100% Solid State television uses Sanyo's exclusive Trimatic color tuning. Three pushbuttons automatically set and maintain the true-to-life color. New in-line gun, slotted mask, black matrix picture tube for the sharpest contrast, detail and the brightest color. Automatic fine tuning, automatic color/tint, automatic brightness/contrast.

COLORTRON
COLOR TV-STEREO-QUAD

ERWIN SHEA

3180 HARRIET RD.
(Just Off Burnside)
383-9113
Open Tues. to Sat.
8:30 to 5:30
TWO GENERATIONS OF SHEAS SERVING VICTORIA

STEVE SHEA

2-20

Nixon on mystery trip to China

LOS ANGELES (UPI) — Richard Nixon, looking tanned and rested with no sign of the circulatory ailment that almost killed him, flew to China as a private citizen Friday to revisit the scene of one of his most historic accomplishments as president.

Accompanied by his wife, Pat and several aides, Nixon took off aboard a Chinese Boeing 707 jetliner for the 20-hour flight to Peking via Anchorage and Tokyo arriving today on the fourth anniversary of his first visit to China which led to establishing relations between the United States and the People's Republic of China after 20 years.

The trip, which was initiated by China, was denounced by critics who said Nixon was playing into the hands of a Chinese plan to embarrass President Ford just before the New Hampshire primary. The White House made it plain Nixon was gong to China strictly as a private citizen.

Nixon was invited to China as a guest of chairman Mao Tse-Tung but little was known of what his activities will be.

家酒京北
PEKING HOUSE
RESTAURANT
AT THE HEAD OF CHINATOWN
"The place for authentic Chinese food"
Different Dinner Special Each Week
OPEN EVERY DAY FREE HOME DELIVERY
Monday to Thursday, 4:30 p.m. to 1 a.m.
Friday and Saturday, 4:30 p.m. to 2:30 a.m.
Sunday, 4:30 p.m. to 10:30 p.m.
1706-8 Government St. 385-5521 386-3633

WORLD Adventure Tours ISRAEL
Presents All Colour Traveltale Film
Narrated in person by Walter Sid Dodson
Visit: Negev Desert, Beersheba, Majestic Masada, The Kibbutz, Tel Aviv, Jaffa, Nazareth, Bethlehem, and much more!
McPHERSON PLAYHOUSE
SAT., FEB. 28, 2 shows: 6:00 to 8:30 p.m.
Res. $3.50, $3.00, $2.50 at the Theatre
2-21

FRIDAY and SATURDAY 14.95 per person
MENU GASTRONOMIQUE
SHRIMPS CLAMOR
SOUPE A L'OIGNON GRATINEE
CHATEAUBRIAND
SALADE NICOISE
WHOLE BAKED ALASKA FLAMBE
SPANISH COFFEE
Antonio's fine french cuisine
2 CENTENNIAL SQUARE
for reservations phone 384-7014
WATCH FOR NEXT WEEK'S MENU
2-13

Victoria Symphony
LASZLO GATI music director
SOLOIST
XAVIER DARASSE
Brilliant Organist direct from Paris
Special Touring organ brought in for these concerts
Programme
Hovhaness: MYSTERIOUS MOUNTAIN
Symonds: THREE ATMOSPHERES
Saint Saen's: SYMPHONY NO. 3 IN C MINOR (Organ)
Sponsored By: Bank Of Nova Scotia, British Columbia Packers Limited, Scott Piano and Organ
Sunday, Feb. 29 2:30 p.m.
Monday, Mar. 1 8:30 p.m.
THE ROYAL THEATRE
2-20
Box Office: 748 Johnson Street, 385-6515
Hours: Mon.-Fri.: Noon-5:30 p.m.; Sat.: 10 a.m.-4 p.m.

James Bay Inn
presents a few selections from our menus
little ITALY RISTORANTE
TIFFANY DINING LOUNGE
Lasagna $3.95
Spaghetti Carbonara $3.75
Veal Scalopini $5.95
Steak "Oscar" $9.50
T-Bone Steak $8.00
Roast Beef $6.25
ALL DINNERS INCLUDE SOUP AND SALAD
RESERVATIONS 384-7151
DANCING TO THE NEW FRIENDS
at
THE FOGHORN
270 Government Street
2-20

CREST MOTOR INN
BUSINESSMEN'S LUNCHEON
11:30 a.m. to 3:00 p.m.
Featuring Daily Specials
PROVINCIAL DINING ROOM AND COFFEE SHOP
OPEN WEEKDAYS 7 a.m. to 10 p.m.
SUNDAYS and HOLIDAYS 8 a.m. to 10 p.m.
386-2421
455 BELLEVILLE ST.
Facing the Inner Harbour

MEMORIAL ARENA
SATURDAY
FAMILY SKATING 10:30-12 NOON
PUBLIC SKATING 2:30-4 P.M.

VISIT THE FLEA MARKET IN SIDNEY ON SUNDAY!
See Classified Section 15 for details.

THE BIG BAND SOUND OF GEORGE KRAELING AND HIS 6-PC. ORCH.
Featuring the music of Springtime with the smooth music and dancing that McMorrans are known for. George is playing his 22nd year at McMorrans, so come join the fun.
Instrumentalist 8:45-9:30
Dancing 9:30-12:30
$6 a couple
McMorran's Table Res. 658-5224
2-20

DINING WITH A DIFFERENCE
Gay Nineties Spare Rib House
KEN PEAKER and ROLLY McINTOSH
Plays Your SING-A-LONG MUSIC
A SPARKLING ATMOSPHERE For PERSONALIZED MUSICAL HAPPENINGS
World-Famous SPARERIBS — Full Dinner Menu
825 Burdett — CHERRY BANK HOTEL — 385-5380
2-6

ESQUIMALT SPORTS CENTRE
ICE SKATING EVERY SATURDAY
Family 10:30 to 12 Noon
Public 2:00 to 4:00 p.m.
Teens 8:15 to 10:00 p.m.
SUNDAY
Public 2:00 to 4:00 p.m.
Adults 8:15 to 10:00 p.m.
16 Years and Over
SKATE RENTALS AND SHARPENING

UNIVERSITY OF VICTORIA THEATRE
presents
"THE BEAUX' STRATAGEM"
by George Farquhar
at the
PHOENIX THEATRE
TONIGHT 8:00 p.m.
Tickets: $2.50, Students $1.50, Sunday-Monday 2 for 1
Box Office 477-4821, Open 10 a.m.-3 p.m. daily
2-19

G.R. PEARKES Arena 3100 TILLICUM 388-6664
PUBLIC ICE SKATING
FRIDAY
7:00-9:45 p.m.—Public
SATURDAY
10:30-12 noon — Family
1:30-3:30 p.m.—Public
8:00-10:00 p.m.-Public
SUNDAY
1:30-3:30 p.m.—Public
7:00-9:00 p.m.—Public
PARENTS AND TOTS
Monday 1:30-3:00 p.m.
Wed., Fri. 10:00-11:30 a.m.
SKATE RENTALS AND SHARPENING AVAILABLE

THE DARING DOBERMANS
PLUS CAPTAIN SINBAD
SHOWTIME: 1:00 p.m.
ALL SEATS $1.00
2-20
GENERAL TOWNE Cinema 382-4922 Douglas & Humboldt at Nootka Court

VICTORIA THEATRE GUILD
presents
"LLOYD GEORGE KNEW MY FATHER"
by William Douglas Home
at LANGHAM COURT THEATRE
FEB. 12 - FEB. 21 8:15 p.m.
Tickets $2.50 Students $1.50 at EATON'S BOX OFFICE Open 10 a.m. to 4 p.m. daily.
382-7141
2-16

Dining out should be a memorable experience . . .
OUR FOOD AND OUR PRICE ARE SUPERB!
Tokaj HUNGARIAN RESTAURANT Villa
• PEROGIES 4.50
• CHICKEN PAPRIKA 4.85
• HUNGARIAN SAUSAGE 4.85
• CABBAGE ROLLS 4.85
• WIENER SCHNITZEL 4.85
RESERVATIONS 383-4732
1122 YATES ST.
Also catering to banquets and receptions
Ample Free Parking
All our dinners include Hungarian Goulash (soup), tossed salad, garlic bread, fresh cooked vegetables, baked potatoes.
Serving lunch 11:30 - 2 DAILY
Dinner Mon.-Thurs. 5-9, Fri., Sat. 5-10

CAN YOU SING?
COME ALONG & SING ALONG . . .
FRIDAY and SATURDAY EVENINGS
DINNER FROM 5:00 P.M., SNACKS FROM 9:00 P.M.
SPECIALIZING IN PRIME RIBS OF BEEF AND STEAK AND LOBSTER
featuring: GRACE GERMAIN
VOCALIST DIANE GENDRON
• FINE FOOD • GOOD SERVICE
THE KING'S DEN
655 DOUGLAS · 388-4488
2-13

ART GALLERY OF GREATER VICTORIA
Through February 29:
The Quilt Show
A rare and extensive view of 19th and 20th century artistic quilt making in Canada.
Asian Textiles
Examples of 18th and 19th century Chinese and Japanese textiles ranging from a Japanese fisherman's humble dyed garment to an elaborately embroidered Chinese court robe will be on exhibit.
English Watercolors
Some of the major masters of the early 19th century British Watercolour school are represented in a selection of works from the Gallery's Permanent Collection.
Hours:
10:00 a.m.-5:00 p.m. Tuesday through Saturday
7:30-9:30 p.m. Thursday, 2:00-5:00 p.m. Sunday
Visit the GALLERY SHOP
1040 Moss Street, Victoria, V8V 4P1, 384-4104
2-4

the Duke's
"FONZIES PLACE"
Victoria's only Old-Time Rock n' Roll Night Spot with Denny's Canned Music
• Featuring Steak and Lobster 8.95
Dining: 6:00-8:30, Tues.-Sun. OPEN 4 to 1 A.M.
ROAST BEEF BUFFET WITH SALAD BAR or choose from our regular menu Tues. thru Thurs. 1.95
4558 Cordova Bay Road Full Facilities Reservations Please 658-8922
2-17

YOU'VE READ ABOUT HER...TALKED ABOUT HER...NOW SEE HER!
Xaviera Hollander
Authoress of "THE HAPPY HOOKER"
STARRING IN HER FIRST MOTION PICTURE!
"My Pleasure Is My Business"
A Rontigo Film · Distributed by Brian Distributing Corp.
PANAVISION and EASTMANCOLOR
Warning: Suggestive dialogue, some nudity and sex. B.C. Dir.
PLUS
Very crude sex and dialogue. B.C. Dir.
HELD OVER
Ginger's On To Something Big! "GIRLS ARE FOR LOVING"
Starring CHERI CAFFARO as Ginger
COMPLETE SHOW NIGHTLY AT 7:30
FOX CINEMA
EAST INDIAN SHOW SUNDAY, FEB. 22 3:00 p.m.
INTERNATIONAL CROOK
(The Star team "Aadmi aur Insan")
Starring: Dhamindra, Saira Banu, Feroz Khan and Om Prakash (Color with English Subtitles)
2-21

The year is 2024...
a future you'll probably live to see.
a boy and his dog
Restricted: Warning—Some nudity and brutal violence. (R. W. McDonald, B.C. Dir.)
SHOWTIMES: 7 & 9
in Nootka Court 382-5922 · Douglas & Humboldt
TOWNE Cinema
2-21

NOW SHOWING
A delightful and entertaining film with a nostalgic look at the barnstorming pilots of the 20's.
GENERAL
ROBERT REDFORD
IN A GEORGE ROY HILL FILM
The Great WALDO PEPPER
Co-starring BO SVENSON
SUSAN SARANDON and MARGOT KIDDER Screenplay by WILLIAM GOLDMAN
Evenings only at 7:00 and 9:00
Closed Sunday
Adults $2.50
G.A. Members $1.00
Students $2.00
Children $1.00
OAK BAY 2184 OAK BAY AVE 598-2213
2-19

NOMINATED FOR 4 ACADEMY AWARDS!
WATER MATTHAU
GEORGE BURNS
RICHARD BENJAMIN IN
NEIL SIMON'S
For the price of a movie, you'll feel like a million
The Sunshine Boys
SAT. AT: 1:10, 3:05, 5:00, 7:05, 9:10
SUN. AT: 3:05, 5:00, 7:05 & 9:10
CAPITOL 805 Yates 384-6811
GENERAL: Warning — Some cuss words — R. W. McDonald, B.C. Director.

CHARLES BRONSON
ALISTAIR MACLEAN'S "BREAKHEART PASS"
MATURE: Warning — Very violent throughout — R. W. McDonald, B.C. Director.
2ND WEEK!
SATURDAY & SUNDAY 1:35, 3:30, 5:20, 7:15, 9:15
CORONET 836 Yates 383-6494

FAMOUS PLAYERS THEATRES

A STANLEY DONEN FILM
LUCKY LADY
SATURDAY AT: 12:45, 2:50, 4:50, 7:00 & 9:10
SUNDAY FROM 2:50
ROYAL 805 Broughton 383-9711
MATURE: Warning — Occassional violence and coarse language. — R. W. McDonald, B.C. Director.

PETER SELLERS IN "UNDERCOVERS HERO"
ADDED ATTRACTION
HEARTS of the WEST
MATURE: Some nudity & suggestive scenes. — R. W. McDonald, B.C. Director
TILLICUM DRIVE-IN Burnside at Tillicum 382-7531
GATES OPEN 7:30 SHOW AT 8:00

Phoenix Stratagem for success

By JIM GIBSON
Colonist Reporter

Even some student saboteurs can't stop the Phoenix Theatre's production of George Farquhar's The Beaux Stratagem from being its hit of the season.

Just what it might have been, had two cast members not inexplicably walked out hours before opening night Thursday, can only be left to conjecture.

But nonetheless, this post-Restoration comedy of two down-on-their-luck but resourceful dandies out for damsels of means is given a colorful romp of a production from director Giles Hogya and his student cast.

Hogya steps in like a real trouper to more than adequately fill the role of one of the dandies, Archer. And he plucked designer Judy Pool down from her lighting board to play a winsome Dorinda without so much as a read-through.

And over the weekend, they'll have both thrown away their scripts and the production will continue to grow until it closes next Saturday.

It seems almost uncharitable to point out that this unwittingly plagued production has flaws. But it has. And they would have been there regardless of the last minute obstacles.

The story is hard to follow and it's doubtful that Farquhar is entirely to blame. Too many of the cast need to be marched back to their diction classes if only to be reminded that if they can't speak the lines, no one will understand the lines.

Hogya directs with an uneven hand and at times allows more frenzy on the stage than is needed which only adds to the plot confusion. But still, he mines the script for all its visual worth, comic moments and delicate reflections.

It's interesting that these students who first had a go as American college students from the 60's in Moonchildren, then as Parisian paupers from the 1870s in Days of the Commune, should find their way best as English gentry and countryfolk from the 1700s.

Few are ill at ease with their characters. Most have fleshed them out and overly adorned them. But they get away with it because the play and the production give only a cursory nod to naturalism.

Peter Winn as the dandy Aimwell understands superbly the essence of comedy. Along with Alison Smith's Mrs. Sullen, he is the master of understatement. This stylish pair sets a standard rarely seen on the Phoenix stage.

Stewart Motteram plays Sullen to the point that there be no confusion as to why he's having marital problems. And his mother Lady Bountiful is played by Terry Barber as though she has all the answers.

Wendy Merk dons "breeches" to play the manservant Scrub. And while both she and Clayton Jevne as a highwayman know all about milking comedy from a role, they've yet to learn the strength of subtlety.

Phoenix regulars Winston Morgan, Michael Dyson and particularly Michael Hodgson make themselves useful with nicely conceived roles.

Bill West's set is attractively expansive and fun to watch going through its ingenious changes. James Kennedy and Rosalyn Unger's period music fill out the production.

JENNI SHARPE (left), Peter Winn and Terry Barber from The Beaux' Stratagem.

'I guess I'll never learn'

Fisher loses fourth wife

LONDON (AP) — Singer Eddie Fisher says he has struck out at love for the fourth time.

He was quoted by The Daily Mirror on Friday as saying his fourth wife, 21-year-old college beauty queen Terry Richard, has left him after less than four months of marriage.

"My wife is living with friends and there is no chance of us getting back together," Fisher was quoted as saying.

The 47-year-old singer, appearing at the London Palladium, was previously married to Debbie Reynolds, Elizabeth Taylor and Connie Stevens.

"Liz Taylor was the only true love in my life," he told The Daily Mirror.

He was also quoted as saying he was addicted to amphetamine drugs for 20 years before kicking the habit a couple of years ago.

He said of his fourth failure at marriage: "I guess I'll never learn. I only have to meet a beautiful woman and I start making love with my eyes."

He said he has already met a new girl in London.

Actor denies phone fraud

OLYMPIA, Wash. (AP) — Actor Bob Cummings, charged with telephone fraud, has won a postponement of his trial while a committee of state Supreme Court justices hears additional arguments.

Cummings, 65, was scheduled to go on trial March 1 in King County Superior Court on charges of possessing a telephone "blue box" and using it to commit telephone fraud.

The television and theatre personality was arrested last Dec. 16 in Seattle, where he is alleged to have made $4,500 worth of illegal long-distance telephone calls from his hotel room.

Cummings' lawyers asked the Supreme Court to dismiss the case on grounds that Cummings was charged twice for the same offence—once in Superior Court and once in King County district court.

Dominate me says Raquel

SAO PAULO (AP) — Film star Raquel Welch says she likes men who dominate their women.

"I think the women's lib is only good politically, but sexually I don't think it works," the American actress told a news conference Wednesday, shortly after arriving in Sao Paulo.

THIS FRIDAY & SATURDAY NIGHTS:
"NIGHTSHIFT"
Open 9 p.m. to 2 a.m.
658-5231
The Thatch CABARET
THE ROYAL OAK INN
4680 Elk Lake Drive

The Big Cabaret
Featuring "VINTAGE"
Fridays Saturdays
Dining 7-9 Dancing 9-2
2-5 2915 DOUGLAS ST. INGRAHAM HOTEL 385-6731

6 ACADEMY AWARD NOMINATIONS
including Best Picture Best Actor Best Director
Nobody could dream him up.
His incredible bank robbery is all the more bizarre ... because it's true.
AL PACINO in DOG DAY AFTERNOON
MATURE: Coarse language throughout, some violence — (R. McDonald)
ODEON 1 780 YATES STREET 383-0513
MATINEES — FRI., SAT., SUN. 2:15, 4:25; NIGHTLY 6:45, 9:00

4 ACADEMY AWARD NOMINATIONS
including Jack Warden Best Supporting Actor
Lee Grant — Best Supporting Actress
warren beatty julie christie · goldie hawn
SHAMPOO
From Columbia Pictures · A Persky-Bright/Vista Feature
SHOWS DAILY AT 1:30, 3:15, 5:10, 7:10, 9:10
ODEON 2 780 YATES STREET 383-0513
RESTRICTED
Coarse and suggestive language — (R. McDonald)

A film by Lina Wertmuller
"I was swept away by the volcanic, slam-bang performances of its two stars." —Gene Shalit, NBC-TV
"Swept Away..."
RESTRICTED English subtitles coarse language throughout — (R. McDonald)
MATINEES FRI. & SAT.
HAIDA 806 YATES STREET 383-4278
1:30, 2:30, 5:30, 7:35, 9:40
SUN. THRU THURS. 7:15, 9:20
SUNDAY AT 2:15 "KING LEAR"

COUNTING HOUSE CINEMA 1 BROAD AT BROUGHTON 383-3434
5 ACADEMY AWARD NOMINATIONS
MATURE NASHVILLE
SAT. AT 6:45, 9:20 — SUN.-THURS. AT 8:00

COUNTING HOUSE CINEMA 2 BROAD AT BROUGHTON 383-3434
ALFRED HITCHCOCK'S "NOTORIOUS" 7:30 9:30
ENDS TONIGHT
SUNDAY: SPELLBOUND
Gregory Peck Ingrid Bergman

CHICO'S TACO HUT
367 E. Burnside Rd.
For The Finest
MEXICAN FOOD
CHICO'S MEXICAN DINNERS 3.95
Casual Family Dining
TAKE-OUT ORDERS

Family Style DINING
Enjoy satisfying, inexpensive dining out often — at SCOTT'S, downtown.
OPEN 24 HRS. EVERY DAY
SCOTT'S RESTAURANT
650 Yates at Douglas

PRECIOUS EARTH Plant Boutique
OPEN EVERY DAY 11-4:30
6111 Pat Bay Hwy. 652-5533

RED LION INN
FAST EDDIE'S
DISCO CABARET
OPEN 6 NIGHTS A WEEK FROM 8:00
3366 DOUGLAS ST. VICTORIA, B.C.

NO COVER CHARGE Tues. to Thurs.
TRAFALGAR
PLUS: EXOTIC DANCER "CARLY"
CABARET
"HAWAIIAN NITE"
No Cover Charge Fri. and Sat.
MAIN BALLROOM
TRAFALGAR
ALSO: PRINCE KARAKA SHOW
8-oz. NEW YORK STEAK DINNER — $6.95
CABARET
Fri. and Sat.
"KIMBO"
2-17
STARDUST 1037 VIEW ST. Free Parking 385-1031

strategy games
Watch the experts play these fascinating games of strategy
Saturday, Feb. 21st, 10 a.m. to 4 p.m.
Strategy games are for you . . . if you've ever been an armchair general or if you've ever wanted to change the course of history! They're challenging games that combine diplomacy with strategy; demand concentration and ingenuity. Eaton's has a wide selection of strategy games — "The Third Reich" a game of World War II strategy; 12.98
"Starforce" Alpha Centaur Interstellar conflict; "Napoleon at Waterloo" the classic introductory game; "Blue and Gray" four civil war battles; and many, many more.
10.98 to 16.98
Games, dept. 208, lower main floor

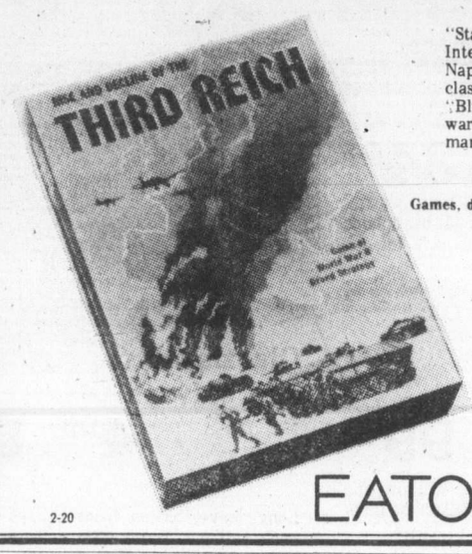

2-20 EATON'S

Think about buying a home by March 1st.
With a Commerce "SMART" Home Ownership Savings Plan you could save yourself $10,000 plus interest, tax-free, to put towards your home.
Now that's smart thinking.
You can contribute up to $1,000 a year, but all it takes is $50 to get in on HOSP. From then on, you will have one of the fastest ways to save money.
SMART home ownership savings plan
Ask any Commerce manager for details. The sooner the better.
Because if you open a "SMART" Home Ownership Savings Plan by March 1st, you can deduct your SMART contributions from your 1975 taxable income.
Get SMART by March 1st. Save Money And Reduce Taxes for a home of your very own.
CANADIAN IMPERIAL BANK OF COMMERCE

EATON'S downtown

BUYLINE 388-4373. Store Information 382-7141.
Store Hours Daily: 9:30 a.m. to 5:30 p.m.
Thursday and Friday 9:30 a.m. to 9:00 p.m.

super saturday specials

Shop for these and other super values while they last, this Saturday. Use your handy Eaton's Account Card.

Save on Lloyd's mantel radio

34.50

AM/FM mantel radio has tone control, FM external terminals and headphone outlet. An excellent buy, on sale for our Super Saturday Sale.

Radios, Dept. 260, Main Floor, Home Furnishings Building.

2-piece suits on sale now

99.99

Choose from a mixture of windowpane and plain fabrics. Wool polyester or 100% wool. By well-known makers. 36-44.

Men's Dress Clothing, Dept. 229, Main Floor.

Classic shirts and skivvys

4.99 to 8.99

Long-sleeve, button front shirts. Round neck skivvys, some with self-tie scarf. Nylon. In S, M, L. Sizes 7 to 15.

Pepper Tree, Dept. 346, Main Floor

Warmth without weight comforter

12.99

Lightweight washable comforter has flannel backing for non-slipping. 100% polyester fibrefill. In green and mauve floral. 70x82".

Budget Store, Dept. 967, Downstairs Budget Store.

Great buys on Men's sweaters

5.99 to 17.99

Choose from cardigans, pullovers and sleeveless pullovers from well-known manufacturers. Broken size range in wools, acrylics, more.

Men's Dress Furnishings, Main Floor.

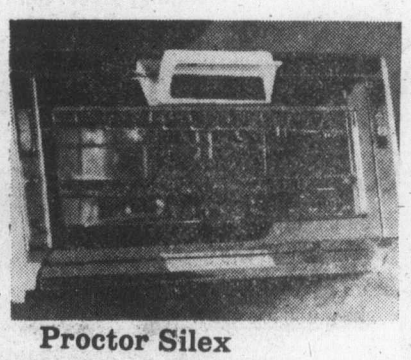

Proctor Silex toast and bake

58.99

Proctor Silex toaster oven, bakes and toasts. Removable tray for easy cleaning. Large see-through window. Crumb tray.

Small Appliances, Dept. 277, Main Floor, Home Furnishings Building.

Save on short sleeve blouses

4.99

Colorful short sleeve blouses in assorted floral prints. Polyester/cotton. Permanent press. 10-18. Oversize, 38-44. 5.99.

Popular Priced Sportswear, Dept. 545, Third Floor.

Popular brand name women's shoes

18.99

Choose from women's Airstep or White Cross shoes. Sale on pumps, slings and many others. Broken size range.

Women's Shoes, Dept. 238, Floor of Fashion.

Patch jeans and jackets by Lee

jeans **14.99** jackets **19.99**

12-oz. denim is rugged 100% cotton. Patch style jeans with slash pockets, in waist sizes 28 to 34, unfinished legs. Leisure jackets have 2 patch pockets, S.M.L.

Men's casual clothing, dept. 332, main Floor.

Wool/rayon women's jackets

8.99

Jackets with hidden zipper and four buckle front. Nylon lining. Polyester interlining. Acrylic collar, front, cuffs. 8-16.

Budget Store, Dept. 941, Downstairs Budget Store.

Women's lined ¾ length coats

15.99

Coats with 2 slit pockets, button front with belt. Outer vinyl with nylon lining and 100% fiberfill polyester. In maroon and beige. Sizes 8-12.

Budget Store, Dept. 941, Downstairs Budget Store.

Octagonal hassock on sale now

14.99

Sturdy hassock is designed with lovely embossed top. A furniture accessory that enhances any room decor. In assorted colors.

Hassocks, Dept. 267, Second Floor, Home Furnishings Building.

Set of three stacking stools

19.95

Round seat stools are made of plywood with natural finish. They have three legs and stand 14" high. Made in ply design.

Furniture, Dept. 470, Second Floor, Home Furnishings Building.

Women's North Star runners

9.99 to 13.99

Foam cushion insoles with built-in arch support. Leather and suede uppers, foam rubber wedge soles. Broken size range. Asst'd. styles and colors.

Women's shoes, Dept. 238, Floor of Fashion.

Umbrellas for a rainy day

3.99

Be prepared for wet weather with a colorful nylon umbrella. Women's umbrellas have 8 ribs and a carrying handle. Assorted colors.

Umbrellas, Dept. 217, Main Floor.

Nubby textured cotton cushions

6.99

Save now on soft Kapok filled cushions. They have piped edges. Cushions come in assorted bold colors. A great cushion value.

Cushions, Dept. 267, Second Floor, Home Furnishings Building.

Save on 12-speed Sunbeam mixer

69.99

Deluxe model by Sunbeam has 12 speed mix finder dial, super size beaters and 2 mixing bowls. Available in white.

Small Appliances, Dept. 277, Main Floor, Home Furnishings Building.

Sale priced garbage bags

pkg. of 10 **89¢**

Great savings on sturdy garbage bags! Dart plastic garbage bags in package of ten are on sale now. Size 26"x36"

Housewares, Dept. 254, Main Floor, Home Furnishings Building.

Save now on Sealy Redibed

289.95

The perfect convertible sofa for extra house guests. Features the finest design and materials. Viscose and rayon fabric. Assorted colors.

Furniture, Dept. 270, Second Floor, Home Furnishings Building.

Women's Glider 3-speed bicycle sale priced

62.99

Complete with fenders and sturdy archer gears. 19½" frame in green color. Model 1211.

Men's 23" 5 speed. **69.99**

Sporting Goods, Dept. 261, lower main floor

Bristol Myers sponge mop

2.99

Gleam sponge mop is made in Canada. 8½" long sponge with gleaming metal press. Shop now—limit 2 per customer.

Housewares, Dept. 254, Main Floor, Home Furnishings Building.

Plant stand with 10 pots

15.49

A great stand for apartments! Consists of orange plastic pots approx. 4" diameter, brass plated square and twisted wire.

Garden Equipment, Dept. 280, Main Floor, Home Furnishings Building.

Save on sturdy storage hassock

27.99

Useful storage hassock has embossed padded top. Sturdy construction with vinylal covering. Hassock comes in assorted colors.

Hassocks, Dept. 267, Second Floor, Home Furnishings Building.

Heavy shag rug on sale now

199.00

8'x11' shag rug at great savings now! Axminster weave in modern design. In creams, reds or greens.

Rugs, Dept. 372, Main Floor, Home Furnishings Building.

Look for Non-Advertised Specials throughout the store

Strauss solid state radio

4.88

Strauss pocket radio can go anywhere you go! Pocket radio has handy carrying strap and is complete with 9-volt battery.

Radios, Dept. 560, Main Floor, Home Furnishings Building.

KEN DOBSON
"a new sport in town"
C-FAX 1070

The Daily Colonist.
(ESTABLISHED 1858)

THE VOLUME DEALER
peter pollen ford

Hostage drama may spell end for 'Wilkie' jail

Review of system urged by Gardom

A complete review of B.C.'s prison system with increased emphasis on phasing out Wilkinson Road jail was recommended Friday by Attorney-General Garde Gardom in the wake of two hostage incidents Thursday.

Only hours before his statements, 20 insurrectionist Wilkinson Road prisoners had released two guards held hostage and returned to their cells, ending a 9½-hour protest of jail conditions.

The 18 prisoners and two ringleaders at the Saanich jail gave in when officials agreed to meet demands negotiated by lawyer Doug Christie.

In a similar protest earlier at New Westminster's B.C. Penitentiary, three prisoners with a history of violence also held two guards hostage. That incident ended when prison officials agreed to some of the prisoners' demands.

Gardom called for the prison system review, saying: "The jails are not in the best of shape. But I don't have any specifics. I know that a number of studies have been conducted over the years and I'd like to have those compiled so we can plan our future direction."

He said he hoped both Wilkinson Road — formally known as the Vancouver Island Regional Correctional Centre—and Burnaby provincial correctional centre, Oakalla, could be phased out "but we are facing very serious financial constraints in the province."

The Wilkinson Road incident began about 8 p.m. Thursday and ended at 5:30 a.m. Friday.

Neither of the hostages — John Waldron, 27, and John McDonald, 50 — was harmed.

The prisoners released McDonald at 1:45 a.m. in exchange for Christie but kept Waldron until the end.

Lawyer Christie read the prisoners' demands over Victoria radio stations at 5 a.m., including a guarantee the inmates would be allowed to return to their regular cell-blocks, would not be placed in isolation cells, and that charges arising from the incident would be "punished by outside court."

The prisoners also demanded the media be allowed to take pictures of isolation cells for publication, and that jails provide "proper medical attention" for drug addicts in future.

Ringleaders Paul Desjarlais, 30, and Dennis Wilson, 23, earlier demanded five bottles of morphine and five bottles of the pain-killing and addictive drug Demerol.

Jail director Hal McGillivrary turned them down.

Desjarlais and Wilson first took the guards hostage after barricading themselves with 18 other prisoners in the gymnasium.

The two had planned to escape Thursday night during an exercise session in the gym, Desjarlais told reporters.

He had tried about 8 p.m. to break down the metal gym door but had been unsuccessful and decided instead to attack two officers he and Wilson saw supervising gym activities.

They bound both officers and placed them in a small storage room.

More than a dozen heavily-armed Victoria and Saanich police converged on the jail, and inmates inside the gym advised they were protesting prison conditions.

Negotiations were conducted by phone at first from the gym, but the inmates agreed at 1:45 a.m. to release McDonald if Christie would join them in the gym to work out demands.

The statement described both isolation cells and regular jail cells — which inmates share two per cell—as "dehumanized treatment."

Christie was choked with emotion as he read the statement: "I hope . . . I believe there are thousands of people who would not like to see people dehumanized," it read.

Desjarlais said he had spent 12½ months in a solitary confinement cell at the B.C. Penitentiary but compared with Wilkinson Road's isolation cell "that one was paradise."

The B.C. Supreme Court recently ruled that same penitentiary segregation unit "cruel and unusual punishment," he noted.

Deputy jail director Harry Bacon called Desjarlais "insolent."

"We don't like to use the isolation cells, but we have to maintain discipline," Bacon said.

After demands were read, jail officials let reporters in to tour the isolation wing and the cell-block and dining area.

Desjarlais led the way handcuffed to Christie.

He showed one of six isolation cells, five feet wide, seven feet long and nine feet high with a tiny slit in the door and a single light bulb behind barbed wire.

Reporters also saw regular cells and heard an anonymous voice call out: "There isn't even a toilet in my cell."

McGillivray said later he agreed conditions were unsatisfactory.

"We've asked for changes in this institution for the past 12 years, but nothing has been forthcoming," he said.

There are 78 inmates in the jail, most of whom are awaiting trial.

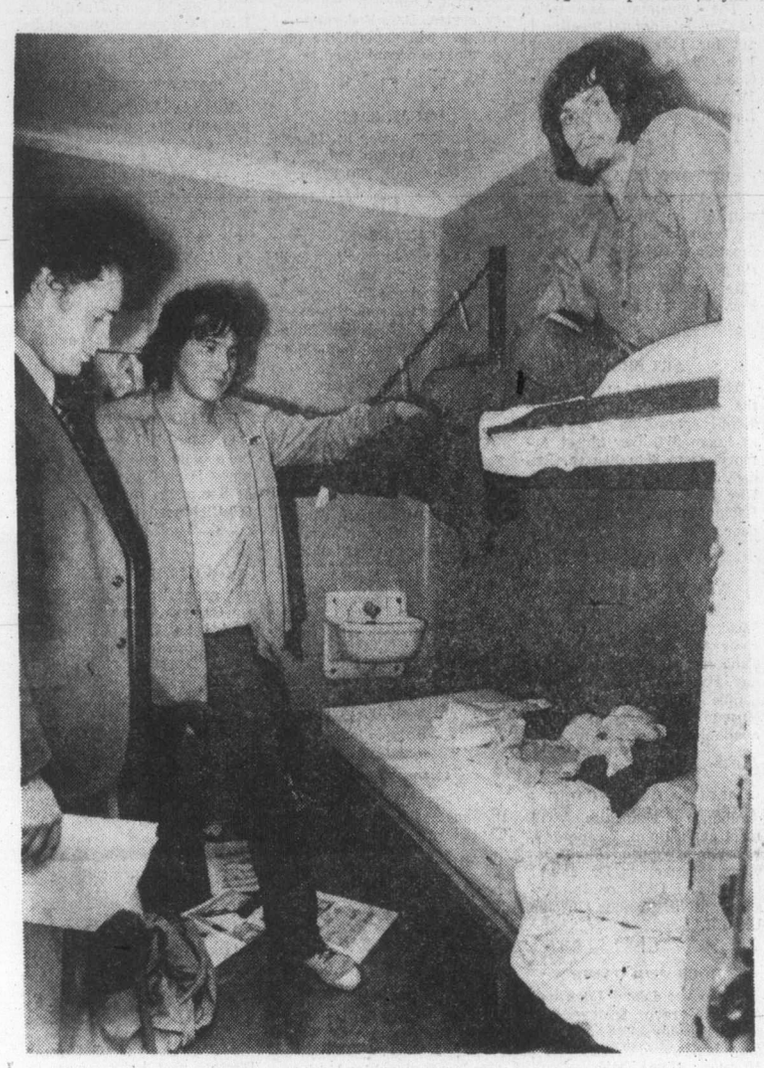

Prisoners Desjarlais, Wilson show regular cell . . .

Colonist photos by Ian McKain

Prisoner Paul Desjarlais, handcuffed to lawyer Doug Christie, leads contingent from gym

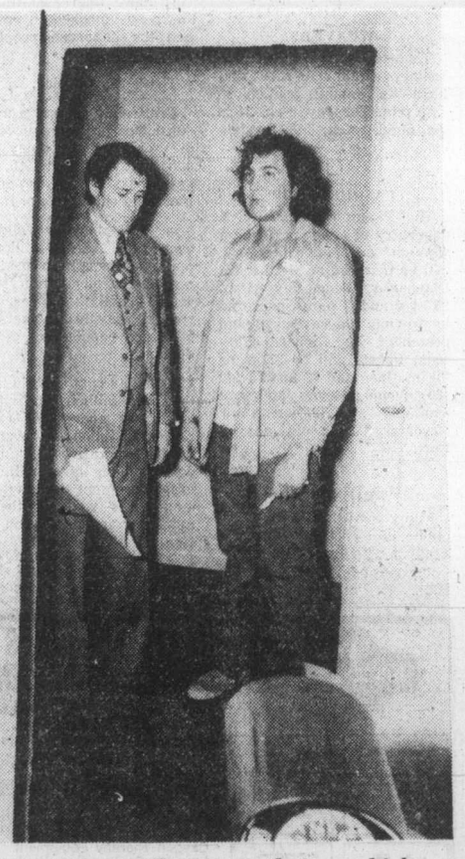

. . . compared to tiny isolation cubicle

Jeans stolen

Hotel life drew boy to crime —lawyer

A Victoria lawyer said in provincial court Friday that a 17-year-old boy had been encouraged in crime by living in a downtown hotel.

Ian Izard told the court the youth was a ward of the superintendent of child welfare and had been placed in the New England Hotel, 1312 Government, by social workers.

Norman John Taylor was given a suspended sentence by Judge F. S. Green for theft of jeans from Capital Iron recently. Taylor earlier pleaded guilty to the offence.

Izard said the human resources department had given Taylor an allowance to live at the hotel after court had ordered he be made a ward of superintendent of child welfare Vic Belknap.

"I think that contributed to this offence," Izard said.

The lawyer said Taylor had a record and had spent time at Wilkinson Road jail.

He said a social worker and probation officer were trying to help Taylor and had found him doing well in disciplined work camps.

Green ordered an 18-month probationary period, and a review of his progress Oct. 4.

Daffodil Inn damaged

Victoria firefighters were still mopping up Friday night after an afternoon fire which broke out in the Daffodil Inn, 680 Garbally.

A fire department spokesman said the fire started in the rear wall of the two-storey motel and rose up through the wall to the roof.

Estimates were not complete Friday but there was a great deal of damage, the spokesman said.

Tax dodgers in city will dodge court

The city of Victoria won't take property tax dodgers to court after all.

Although Mayor Michael Young rejected suggestions that the city may be bowing to pressure from the business community, the finance committee has decided not to prosecute those in default of their property tax commitment.

Young said the city has arranged terms of payment of back taxes with firms and individuals. Those who have indicated they want to pay their taxes but need time to do it, won't be prosecuted, he said.

The policy of court action to recover overdue taxes was first applied to 128 commercial and industrial property taxpayers owing the city a total of $659,887.

Thirty-three writs were actually served and, to date, a total of $296,837 was collected, but city solicitor Jakob de Villiers said that total would increase as a number of post-dated cheques will mature within the next few days.

He said 11 firms or individuals have applied for more time to pay their back taxes. The total amount owing by those is $250,000.

Esquimalt may go for N.I.P. all the way

Esquimalt aldermen will meet with provincial housing officials next week to extend its Neighborhood Improvement Project boundaries to possibly include the whole municipality.

The municipality heard last summer that it would receive $500,000 N.I.P. funding, and had roughly designated the area bound by Esquimalt, Lampson and Lyall streets and the city boundary for the federal-provincial-municipal project.

But the advisory planning commission recently voted to double the size of the area by extending it to Admirals Road.

This would allow more homeowners to qualify for the low-cost home improvement loans under the Residential Rehabilitation Assistance Program that operates concurrent with N.I.P.

However, according to planning, zoning and housing committee member Ald. Larry Mann, the decision to see if the government would go along with extending N.I.P. the whole municipality came "because there really aren't that many houses there to take advantage of RRAP.

Mann said the other argument for including the whole municipality was that "Esquimalt is all one neighborhood."

Government officials may balk at the suggestion, however, as it would mean a lower expenditure per capita than the N.I.P. guidelines allow.

Although council has some suggestions for spending the money, the choice of community projects is up to the residents of the chosen neighborhood.

A N.I.P. co-ordinator is expected to be hired by the municipality as soon as the boundaries of the project are established.

Sixty years of bliss

It's a diamond anniversary Thursday for Mr. and Mrs. Peder Siversten, of 1701 Cedar Hill Cross Road.

The couple married 60 years ago in Stavanger, Norway, came to Canada in 1929 and moved to Victoria in 1964 after Siversten retired as a tool and die maker in New Brunswick.

Daughter Mrs. Randulf Foss will host an afternoon tea for the couple while son, Per, will hold a family dinner at the Oak Bay Beach Hotel.

A second daughter, Mrs. G. E. Manning was to come from England to attend the celebration. The couple has four grandchildren, and a single great grandchild.

South African barred by academics

A white South African academic has been barred from speaking to a Victoria conference on African affairs.

Members of the Canadian Association of African Studies voted Friday to bar the invited guest from speaking as scheduled at the Empress hotel conference Saturday.

The vote was taken by more than 100 members of the association sponsoring the three-day conference.

Meeting chairman Dr. Edgar Efrat of the University of Victoria political science department said some members felt allowing the South African to speak would be endorsement of apartheid, although his speech was not on that subject.

Members said they believed the South African was a mouthpiece for the white minority government opposed by Canada.

The vote passed with numerous abstentions, Efrat said.

Prof. J. H. Moolman of the Africa Institute, Pretoria, denied Friday he was a representative of the white minority South African government that espouses apartheid, or seperate development, for blacks and whites in the country.

Moolman said he represented only his institute, which studied African problems.

He said his trip to Canada for the conference was not paid by the government, but by the institute.

"Naturally we are in sympathy — well, not naturally, but we are in sympathy with government policy," Moolman said.

"But I am not a government servant."

He said the institute was more than three-quarters subsidized by the South African government "but we are not accountable to the government."

Canadian university budgets are also covered largely by government funds.

Efrat said it was regrettable members refused to hear Moolman.

"I believe a learned society should hear opposing views with which it disagrees," he said.

Other papers presented at the conference could also be construed as political, he said, including one on Arab states and the Organization of African Unity, and one on Canadian aid to Africa.

"He is of course independent from the South African government," said Paul Coetzee, information counsellor in Ottawa's South African embassy.

"His organization is as autonomous as a university in South Africa."

Moolman has already spoken to several Canadian groups during this tour, including a Victoria meeting of the Institute of International Affairs earlier this week.

He also spoke to groups in Ottawa and Toronto.

$20,263 quake aid

A total of $20,263 has been deposited for Guatemala earthquake relief by the Red Cross, the Victoria office of the organization said Friday.

Contributions were made by individuals and groups in Greater Victoria, up-Island points and the Gulf Islands, as well as from proceeds of a benefit film showing and a variety show in Victoria.

Horse club head named

CEDAR — The Cedar 4H Horse Club has elected Pauline Butler as president. Vice-president is Lauri Macdonald, secretary Penny Addison and treasurer Lauri Caldwell. Rowan Butler is the club's reporter. In charge of membership is Mrs. M. Rowland, and persons interested in joining the club should contact her, phone 753-6281.

Animal rapist created by mother's rejection?

ATLANTA, Ga. (AP) — The sexual aggressiveness of the male orangutan may be traceable to his mother's rejection of him, researchers at the Yerkes Regional Primate Centre say.

The orangutan characteristically is a rapist, although man was previously believed to be the only rapist among the animals, Dr. Ron Nadler said in an interview.

"A female might reach puberty and remain in relative close relationship with her mother," he said. "Males of adolescent age are rarely seen, so it's assumed they are chased away by their mothers.

"We might look to this rejection by the mother as being influential."

Nadler said orangutans and the other two varieties of great ape, chimpanzees and gorillas, exhibit more flexibility in sexual attitudes than most animals and relate to many human behavior patterns.

Young male gorillas and chimps get more motherly attention than orangutans and are better adjusted sexually, he said.

The male gorilla "doesn't live up to his reputation as an animal with a huge sexual appetite," Nadler said. Instead, he is relatively passive in courtship and at best a sporadic lover.

Chimps exhibit more balance, with both sexes initiating conjugal contact, he said.

Montague BRIDGMAN Ltd.
China Crystal Gifts
811 Government St. 383-0821

MALASPINA COLLEGE
THE ADMINISTRATIVE STUDIES DIVISION
presents a one-day seminar on:
MANAGING YOUR TIME
Seminar Leader: Hugh Ney
on Thursday, March 4
at Village Green Inn, Duncan, B.C.
9:30 a.m.-4:30 p.m.
Fee: $50, includes lunch
For further information write or phone The Registrar, Malaspina college, Kennedy Street, Nanaimo, B.C. Phone: 753-3245.
76-2-11-1 2-20

Jaymie Robb weighed only 680 grams when she was born Dec. 15 at a Kamloops hospital. Tiny infant is now thriving and doctors hope she can go home after she gains another pound.

Indian state bans marriage dowries

NEW DELHI, India (UPI) — The northern state of Punjab this week banned marriage dowries and said offenders will be jailed for one year and fined 1,000 rupees, or $120.

The state legislative assembly passed a bill laying down the new law, valid for the entire state, which has a population of 14 million.

Punjab is a rich Indian state where marriage dowries, a traditional must for parents of a propsective bride, are quoted as high as $12,000 depending on the status of the groom.

The new law also bans ostentatious weddings with large processions, displays of wealth and lavish feasting common in Indian marriages.

The Indian government has also outlawed marriage dowries for its employees and threatened offenders with disciplinary action ranging from stoppage of promotions to suspensions and dismissals.

The dowry system, prevalent in India for centuries, has ruined families economically, and even forced hundreds of unmarried girls to commit suicide.

Bulletin Board

ORGAN RECITAL

The second in a series of three organ recitals devoted to the music of J. S. Bach will be given Wednesday, Feb. 25 at 8 p.m. by organist Edward Norman at St. John's Anglican Church, 1611 Quadra. There is no charge.

□

CITIZENSHIP

The Greater Victoria Citizenship Council elected a new slate of officers at its annual meeting: Mrs. Ethel Garson, president; Mrs. Joseph Herfest, Mrs. Laura Hagglund, vice-presidents; Miss Gladys Rae, secretary; Douglas MacDonald, treasurer; Mrs. Rita Desilet, social convenor.

□

CONSUMERISM

The Consumers Association of Canada's annual meeting is set for 1:30 p.m. Thursday, Feb. 26 in Saanich library. Guest speaker is Elaine McAndrew, information officer at consumer services.

□

HISTORICAL ADDRESS

Dr. Dorothy Blakey Smith will talk on An Early Victorian Boyhood in London at the monthly meeting of the Victoria section of the B.C. Historical Association, Thursday, Feb. 26 at 8:15 p.m.

□

ART SHOW

The women's auxiliary to the Canadian Scottish Regiment is sponsoring an art show at Room 314, Bay Street Armory, from 8 to 10 p.m. Friday, Feb. 27. Works are by Ray Bond, Mark Blaney and Robin Morton. Admission $1, door prize.

□

NUCLEAR SURVIVAL

Prof. William Epstein will speak on Survival in the Nuclear Age when the Women's Canadian Club meets Thursday, Feb. 26 at 2 p.m. at Newcombe Auditorium, Provincial Museum. Membership tickets available at door.

□

ALLIANCE FRANCAISE

Alliance Francaise will meet at 7:30 p.m. Wednesday, Feb. 25 atWindsor Park Pavilion. Speaker is Dr. David Griffiths of UVic, on Impressions of a Trainee in the U.S.S.R.

□

ROCK AND GARDEN

Vancouver Island Rock and Alpine Garden Society will meet Tuesday, Feb. 24 at 8 p.m. in Room 112, Provincial Museum. Albert DeMezey will speak on Lewisias.

□

WEAVERS

Victoria Handweavers and Spinners Guild will meet and have its annual auction at 7:30 p.m. Tuesday, Feb. 24 in the guild room, 536 Broughton.

□

FASHION SHOW

The Phantom Silhouette, a pageantry of changing fashion through an entire century, will be featured at McPherson Playhouse Wednesday, Feb. 25 at 4 and 8 p.m. Sponsored by Norfolk House School and presented by Richard Fauteux, tickets will be $1.50 for the matinee and $3 and $5 for the evening show and are available at McPherson or Rosemary Wells antiques on Fort.

□

FRIENDSHIP

Films from the People's Republic of China in color and English will be shown at the Chinese-Canadian Friendship Hall, 535 Fisgard, at 8 p.m. Saturday, Feb. 21, and 2 p.m. Sunday, Feb. 22.

□

RUMMAGE SALE

Victoria Choral Society annual rummage sale is set for Saturday, Feb. 28 at Christ Church Cathedral hall, Vancouver Street, 9 a.m. to 11:30 a.m.

□

BIBLE STUDY

British Israel World Federation will meet Sunday, Feb. 22 at 3 p.m. in Dominion Hotel, Yates, for Bible study and discussion.

□

WOMEN'S ACTION

Victoria Status of Women Action Group will meet Monday, Feb. 23 at 8 p.m. in Room 3, Cedar Hill community centre, B.C. Federation of Women will explain the purpose of the organization.

□

A.C.W. SALE

Rummage sale, St Mary's A. C. W., Friday Feb. 27, 7 p.m., lower hall, 1701 Elgin.

□

EXTENSION

Flowering in conifers will be the subject when Dr. J. Owens speaks at the University Extension Association meeting, Room 168, Elliott building, UVic, at 8:15 p.m. Monday, Feb. 23.

□

SINGING

City of Gardens chapter of Sweet Adelines is holding an open house for women interested in singing at 8 p.m. at Trinity Presbyterian Church hall, 2964 Tillicum, Monday, Feb. 23. For transportation or information, call 477-3069 or 592-6456.

□

NAVY LEAGUE

The women's auxiliary to Navy League meets Monday at Rainbow Barracks, McCauley Point, Monday, Feb. 23 at 8 p.m.

□

ANNUAL SALE

St. George's Guild annual rummage sale starts at 1 p.m. Thursday, Feb. 26 at the church hall. Free coffee and door prize.

□

AUXILIARY

A meeting of the women's auxiliary to the Canadian Arthritis and Rheumatism Society will be held at 2 p.m. Thursday, Feb. 26, at St. John Ambulance Hall.

□

BOWLERS' DANCE

Sons of Norway bowlers dance to raise funds for the inter-lodge tournament will start at 9:30 p.m. Saturday, Feb. 21 in Norway House, 1110 Hillside.

□

VALENTINE DANCE

Minus One Club is sponsoring a Valentine dance Saturday, Feb. 21 at Eidelweis Hall, 108 Niagara. Invitations have been sent to other clubs.

□

TALENT SHOW CASE

Victoria Musical Art Society presents its annual talent showcase Sunday, Feb. 22 at 2:30 p.m. in McPherson Playhouse. Admittance is by membership or $2.50 at the door, students $1.

□

THEOSOPHY

Victoria lodge, Theosophical Society, will have a weekly study meeting Tuesday, Feb. 24 at Windsor Park pavilion, Oak Bay, at 8 p.m.

□

BAKE AND WHIST

St. Matthias' evening guild bake sale and court whist party is on Tuesday, Feb. 24 at 8 p.m. in the parish hall, 600 Richmond.

□

CAMERA CLUB

A general meeting of Victoria Camera Club will be held Wednesday, Feb. 25 at 7:45 p.m. at provincial museum.

□

BANQUET

Second Douglas group committee for scouts, cubs and beavers holds the annual parent and son banquet at St. Martins in the Field Church hall, 550 Obed, Sunday, Feb. 22 at 6 p.m.

Japanese urged to eat more rice

TOKYO (LAT) — A nationwide promotional and advertising campaign, expected to cost more than $400 million, has been launched to encourage the Japanese people to eat more rice.

That's right — rice.

Ever since a government-subsidized program succeeded in making the country self-sufficient in rice in 1965, Japanese have been producing more and eating less of it.

In 1970, stockpiles climbed over the seven-million-ton mark — enough to feed the nonfarming population for a year — and the government started paying farmers to take rice paddies out of production.

But today only slightly more than one million tons sits in warhouses and NOKYO (the National Union of Agricultural Cooperatives) wants to do something about eliminating government limits on production as well as the diminishing consumption of rice.

Part of the problem stems from the postwar years when the Japanese adopted some Western diet habits, even in some cases eschewing chopsticks for forks to eat rice.

Changes in diet along with a greater intake of calories, have had a great impact on children born in the postwar era. A 1973 survey, for example showed that the tallest Japanese in the country were 17-year-olds (born in 1956). The average height of a 17-year-old was 5 foot 5 for men and 5 foot 1 for women.

By comparison the average height for a 70-year-old Japanese (born in 1903) was 5 foot 1 for men and 4 foot 6 for women.

Such results of the new style diet, with more protein (from bread as well as meats) and less starch (from rice), have comined with other postwar developments to give rice an "image problem" in Japan.

Many Japanese think of rice as the staple food of day laborers, giving it a lower class image. Statistics show, in fact, that wealthier Japanese do eat less rice than poorer ones.

Bread, because of its diffusion through society after the Second World War, came to be viewed as "modern" and rice as "old fashioned."

Trade meeting in Peking

TOKYO (AP) — C. T. Charland, Canada's assistant deputy minister of industry, trade and commerce, left Peking for home Friday after attending the third session of the Sino-Canadian joint trade committee, the official Hsinhua news agency reported.

Kmart Gives Satisfaction Always!
DISCOUNT BOMBSHELLS
We reserve the right to limit quantities
ON SALE SATURDAY FROM 9 A.M. WHILE QUANTITIES LAST.
MEN'S DOESKIN SHIRTS
100% cotton in plaid checks. Assorted colors and sizes.
SPECIAL DISCOUNT PRICE 4.77 ea.
LADIES' PANTS
Pull-on style — 100% Polyester. Wrinkle resistant. Popular colours. Sizes 10-20.
SPECIAL DISCOUNT PRICE 5.97 each
MEN'S LEISURE SUITS
Attractive two-piece leisure suits in regular and tall. Smart colours. Sizes 36 to 46.
SPECIAL DISCOUNT PRICE 19.88 each
ALL HOCKEY STICKS
A large assortment available, including Jofa, Canadian, Sherwood, Bauer and Black, Victoriaville and Finnstar.
SPECIAL DISCOUNT PRICE 1/2 OFF REG. PRICE
McCORMICK'S BIG BAG COOKIES
Choose from Chocolate, Oatmeal, Sugar 'N Spice and Ginger Snaps. 2-lb. bag, 907 gr.
SPECIAL DISCOUNT PRICE .... 99¢ bag
FURNACE FILTERS
Fibreglas — Dust Stop — Air Filter. For furnace opening. Assorted sizes.
SPECIAL DISCOUNT PRICE 2 for 1.33
From Our Delicatessen
HAM
Delicious lean, cooked ham
SPECIAL DISCOUNT PRICE ..... 2.60 lb.
2-20 "We reserve the right to limit quantities."
UNIVERSITY HEIGHTS SHOPPING CENTRE
3986 SHELBOURNE ST. (SAANICH) VICTORIA, B.C.
Store Hours: 10 a.m. to 10 p.m. MONDAY to FRIDAY
9 a.m. to 10 p.m. SATURDAY

SEARCHING FOR SAVINGS?
You'll find savings on printing at our new location.
2524 GOVERNMENT ST.
— where there's lots of free parking. Good, fast service too, at
IDEALETTER SERVICES LTD.
2524 Government St. 382-9296
across from the Rosebud Bakery (near Bay and Government)
2-20

NEED NEW DRAPES?
SAVE UP TO 20%
ON MADE TO MEASURE DRAPES WITH OUR FULL RANGE OF DRAPERY FABRICS
• MATCHING BEDSPREAD-DRAPE ENSEMBLES.
• KIRSCH RODS SUPPLIED AND INSTALLED.
• COMPLETE HOMES A SPECIALTY.
EXACT PRICE — Not just an estimate
For Prompt, Honest and Personal Service
Phone us day or evening, weekday or weekend
MOBILE DRAPE STORE
"TO YOUR DOOR"
386-1259 2-5

Downtown SAT. MORNING SPECIAL!
SWEATERS
SPRING PANTS
1/3 to 1/2 Off
RJ fashions
725 YATES ST.
384-3525
THERE'S MORE FOR YOU DOWNTOWN
Specials Good 9:30 a.m. to 12 Noon or While Quantities Last

Downtown SAT. MORNING SPECIAL!
32 Gowns
41 Long Skirts
39 Dresses
26 Pant Suits
Reg. to $50.00
10.00 Each
Taylor's apparel LTD.
713 Yates 383-6915
THERE'S MORE FOR YOU DOWNTOWN
Specials Good 9:30 a.m. to 12 Noon or While Quantities Last

B.C. MEDEQUIP
RENTS and SELLS HOSPITAL EQUIPMENT
"Everything For Patient Care"
• Wheelchairs—Invalid Walkers
• Crutches—Patient Lifters
• Sunlamps—Trapeze bars
• Hospital Beds—Overbed Tables
• Commode Chairs—Safety Bed Rails
• Alternating Pressure Pads
• Oxygen Therapy Equipment
• Exercise Equip.—Bed Wetting Controls
• Incontinence Products
1802 Cook St.
Victoria, B.C. V8T 3P6
(604) 386-3364

BOY SCOUTS — CHURCH GROUPS OR ANY ORGANIZATION WISHING TO HAVE A PAPER DRIVE —
PLEASE CONTACT:
ALLAN PAPER STOCK CO. LTD.
475 TYEE RD. 384-5862
All newspapers collected are recycled in B.C. mills, and are not exported to other countries.
2-15

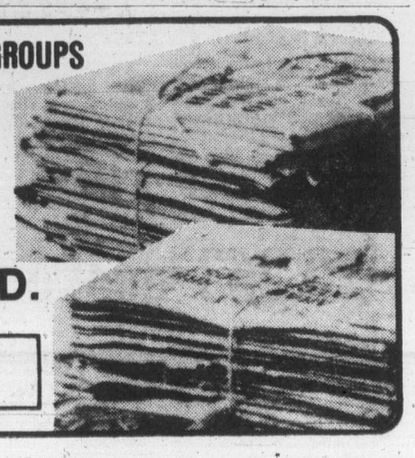

Lombardo's fans respond to same old sweet music

By NICHOLAS C. CHRISS

FT. LAUDERDALE, Fla. (LAT) — For a couple of hours now, Harry and Ruth Pritchard have been impatiently waiting. Finally, a few seconds after 9 p.m. in the ballroom of Galt's Ocean Mile Hotel, overlooking the Atlantic Ocean, the moment arrives.

Harry places his arms around Ruth. They glide onto the floor for some cheek-to-cheek dancing. So do dozens of other couples. About 700 couples have paid $30 each for dinner and dancing this night, most of them middle-aged or older, the women in colorful gowns, the men in crisp resort sports jackets.

The band is playing Red Roses for a Blue Lady, and to the dancers, the music is the sweetest this side of heaven. The maestro, swaying and smiling on the bandstand, baton in hand, is Guy Lombardo.

* * *

Lombardo is 73 but looks more like 43. He has been providing the same danceable, soft music for half a century now, and although some people may think cheek-to-cheek dancing is passe, there is no evidence of that here.

Lombardo's publicity man, Saul Richman, describes the result when the maestro's scarlet-coated Royal Canadians play:

"People get into each other's arms! They dance instead of banging each other's backsides."

In an age of hard-rock electronic cacophony, Lombardo is packing audiences into ballrooms, auditoriums, ball parks, Masonic temples, yacht clubs, country clubs, Elks clubs and civic centres around the country.

* * *

What is the reason for such popularity?

"Our music is the popular music as it's written — popular music as the composer wanted it played," Lombardo says, "so you'll know what we're playing without all the embellishments that take away from the beauty.

"I mean that every song that is a song is a beautiful thing, in my opinion, and I don't believe in people butchering it up."

As for hard rock, Lombardo says, "Pull out the plug and you have nothing."

* * *

The people dancing to Lombardo's music say, "It's healthy music . . . It's beautiful music . . . It's nostalgic music . . . It reminds us of when we dated . . . It's music you can dance to . . . It's music you can sing."

Harry and Ruth Pritchard danced to some of the same songs, played the same way, 20 years ago at the Roosevelt Grill in New York City when Lombardo performed there. Pat and Vinney Davis, also on the ballroom dance floor, are celebrating their 39th anniversary while Lombardo's band plays Anniversary Waltz — just as it did on the Davis' wedding night.

* * *

Gaetario (Guy) Lombardo and his brothers, Carmen and Lebert, sons of an immigrant Italian tailor, started their band in 1921, when they were in their late teens in their hometown, London, Ontario.

One of their first breaks came a few years later in Cleveland, when they got the attention of a club owner who thought they had come from London, England, instead of just across Lake Erie.

Unlike some of his contemporaries of the dance band era such as Benny Goodman or Tommy Dorsey, Lombardo never has played an instrument in front of his band. He simply has capitalized on his Old World charm. "I held a violin for about 10 years but never played it," he said.

Ageless Guy Lombardo conducting for a dance last New Year's Eve.

* * *

Lombardo has been around so long now, and so have his fans, that some of his detractors ridicule his concerts as geriatric love-ins. The jokes, which he takes in good humor, are legion:

That his fans are coronary-prone, and arrive at his concerts in ambulances. That they bring oxygen tanks with them. That Geritol on draft is served when Lombardo conducts. And that club waiters provide jumper cables for fans' pacemakers.

* * *

Lombardo, who earns about $25,000 a week, tours the United States and Canada 10 months of the year.

His recent autobiography is in its fifth printing. A $20 Lombardo album has sold 135,000 copies. His one-night appearances are almost always sold out in advance.

Invariably there are "ohs" and "ahs" from the crowd when the Royal Canadians strike up a long-time Lombardo favorite such as Fascination or when the twin pianos swing into Humoresque or when the band plays Harbor Lights, Anniversary Waltz or the famous Lombardo hit, Boohoo, with Lebert Lombardo, the maestro's brother, playing the Crybaby trumpet behind the Lombardo trio.

* * *

Lebert estimates that he has played Boohoo about 15,000 times while he has been first trumpeter for his brother.

Longevity is a hallmark of the Lombardo orchestra's family affair.

Lebert has played with the band more than 50 years. Carmen, the songwriting brother who died four years ago, was there even longer. Drummer George Cowans has been with Lombardo 52 years. A recently retired saxophone player put in 30 years.

Wherever the Royal Canadians go, and they leave the United States only to go to Canada, they follow a strict regimen:

"You can be a good musician, but if you're not a gentleman you won't get hired by the Lombardo band," said Lebert and there is no drinking allowed until after the last show.

* * *

"When we go to an engagement we have a very professional group of people playing," Guy Lombardo said. "A lot of bands have ruined themselves by picking up a lot of long-haired jerks and going to beautiful country clubs. They never get invited back.

"The first rule in my band is neatness. We never stand for a beard or a long-haired guy. We get nicely dressed musicians, not dirty kids with blue jeans and no shoes and long hair.

"They don't know about us, and we don't want to know about them."

Impressed by fashionable investment that French designer Christian Aujard's clothes represent, John Alexander of Toronto has opened boutique to market line exclusively in Canada. Model wears matte jersey gown of deep violet. Skirt length at ankle and thigh-high slit is in for spring and summer.

Video tape lets dates preview

ST. LOUIS (UPI) — By combining space-age technology with the time-honored diversion of watching the girls — or guys — stroll by, you get a chance to check out that blind date in advance, with eyes wide open.

That's the job of View-a-Date, a modern-minded service where prospective partners look each other over on video tape and give their approval before getting together in person.

The service is really a dating club, according to director Connie Majkut.

* * *

"This is a mutual dating service," she said. "No one dates anyone until they've seen the others first and approved each other. You can't just come in and pick someone out. You have to make a tape yourself."

The procedure is simple. Persons responding to a newspaper or television ad make an appointment for an interview. They pay $50 for a three-month membership, fill out questionnaires, then go before the camera.

Some clients seem self-conscious discussing sex, money, drinking and the other things new dates want to know about each other. But Ms. Majkut says most applicants are satisfied as they watch their black-and-white interview played back.

* * *

"Men aren't as vain as women," she said. "They almost always think they look pretty good."

After the taping, Ms. Majkut dips into the firm's collection of 100 tapes to find prospective partners. Even if a client likes what he sees, no telephone numbers are exchanged until the chosen client approves also.

Ms. Majkut said restrictions sometimes make it almost impossible to find a suitable date.

"We say if they are asking for someone within reason, we will find someone," she said. "If someone is being hard to please — if a 65-year-old man will only date a 20-year-old girl — we may have to say we can't find someone for him if he refuses to date someone closer to his own age."

* * *

Ms. Majkut, a part-time model, worked out the idea four months ago with the owner of an ad agency. She said people like being able to make anonymous comments and criticisms about the tapes they see. They also like to look at themselves.

The motto on the service's business card states: "Choose your dates from our video tapes."

"It's like window shopping," Ms. Majkut said. "You can see it — but you don't have to buy it."

Deck officer — foreign

Woman scores maritime first

HALIFAX (CP) — Sherry Goodridge dreamed as a child of ships and going to sea. Today, at 39, she is the only woman in Canada who is a foreign-going deck officer.

It's an achievement that has required 20 years as a naval and reserve officer and a more recent career with the federal transport ministry, a road no tougher or easier than that taken by male counterparts.

Toronto-born, Miss Goodridge was raised in Montreal where she left Trafalgar School for Girls in 1953 to join the Royal Canadian Navy and was a crew member of naval auxiliary vessels such as the Pickle, Tuna and Goldcrest.

* * *

Before leaving the navy in 1960, she became an air electronic technician. She joined the reserve in 1960 and retired in 1974 with the rank of major.

Her first assignment with the transport ministry was a trip to the Arctic aboard OSS Baffin, working for three months as a deckhand.

"My captain thought first-hand experience was necessary to be a good deck officer," she said, recalling "quite interesting" experiences scraping, sanding and painting, pushing helicopters about, moving barrels and lowering launches.

* * *

On the return trip, Baffin caught a Russian fishing boat violating the Canadian territorial limit and Miss Goodridge was one of the three Canadian boarding officers.

She was the interpreter because she speaks fluent English and French and has a working knowledge of Russian, Spanish, Dutch and German.

Recently she passed a written examination to gain a watch-keeping certificate from the transport ministry.

* * *

One hurdle remains — an oral test, and then she'll be qualified to sail as a second mate, home trade, or third mate, foreign-going.

Her ultimate aim is to write examinations for master, foreign-going — the highest attainable ticket.

Equality causes women to quit police work

LONDON (CP) — Four policewomen have resigned from the Northamptonshire force following the introduction of the Sex Discrimination Act, which gives them equal pay, opportunities and responsibilities.

The act requires the policewomen work regular night shifts and cover beat patrols alone.

A police spokesman said it was not unreasonble to suppose the policewomen were unhappy about the changes.

Algerian office in Paris hit

PARIS (AP) — An explosion outside the Algerian consulate in Paris early Friday blew out doors and broke windows in the consulate and nearby buildings, police said. No injuries were reported.

ann landers

Dear Ann Landers: I am a retired army major, age 61, and a widower. Several months ago I met an attractive women, 55. She is a retired army lieutenant colonel. We have become quite intimate and I would like to marry her.

The problem is she insists that because she outranks me I must salute her every night before we go to bed. This is annoying because she is only one rank above me. It's not as if she were a general.

Should I marry her, or go AWOL? — **Soldier Boy, Ret.**

Dear Soldier Boy: By all means, go over the hill. It's obvious your brains have already gone AWOL, but your writing hand is still on active duty. If only you hadn't written to me on stationery from an army-navy club . . . .

* * *

Dear Ann Landers: Your advice to "A Little Worried" was "a little crazy." Just because a man comes straight home from work every night and never goes anywhere without his wife is no sign he isn't doing plenty of diddlin' on the side.

Clarence and I have been married 17 years. We have five children who think their dad is the greatest.

Clarence works six days and six nights a week and never goes anyplace without me. The hitch is that his work affords him ample opportunity to do as he darned well pleases.

His faithful employees are great at covering up for him. He is always "out on a job" but no one ever knows exactly where.

The poor dear works 90 hours a week (for "us" he says). In the meantime he is seen in the goldarndest places with the most interesting looking dolls.

No wonder he's exhausted when he comes home at night. It's all he can do to fall in bed and snore his head off till the alarm clock rings at 6 a.m.

Why do I put up with it? Because I've taken your advice, Ann, and asked myself:

"Would I be better off with him or without him?" And the answer always comes out in favor of keeping two eyes closed and one mouth shut. — **Nobody's Fool.**

Dear N.F.: You and thousands of others. The solution to the straying husband problem isn't engraved on the Rosetta Stone. Each woman should listen to her own drummer and march accordingly.

* * *

Dear Ann Landers: You seem to be a person who has it all together. Will you please tell me why some people NEVER answer letters?

I have friends and relatives who have owed me letters for years. I've written to some of them five and six times without a single response.

One friend in particular has phoned at least three times and taken an oath that a letter will be in the mail "tomorrow." It never is.

Are such people liars? Are they crazy? Or are they just slobs? How do you classify them, Ann? — **Nothing In My Mailbox.**

Dear Box: They may be neither liars, crazies or slobs. They just might be poor spellers, unsure of their grammar or ashamed of their penmanship. Such people protect themselves against exposure by not writing. So temper your judgment with mercy.

fine furniture • paintings • prints
THE ISLAND GALLERY
2188 Oak Bay Avenue Tues - Sat.

OUR NEW STEAM PROTEIN PERMS ARE A TREMENDOUS SUCCESS
Especially for fine hair and problem hair. These perms last longer. Top grade lotions only are used at budget prices all year round. Protein permanents and healthy hair go together. No juniors to work on your hair here.
Phone 383-6015
Working Proprietor, Len Andrew of London, England
ANNAS TAYLOR BEAUTY SALON
1004 BROAD STREET (By Eaton's Carpark)

SPECIAL!!!
PRINTS from SLIDES Not 110 Size ..... 35¢
DUPLICATE SLIDES 35mm only ..... 29¢
expires March 15th
KITS Cameras
Commerce Mall
View and Douglas (Across from Eatons)
and at Mayfair Shopping Centre

Rosemary Wells Antiques
839 Fort St., Victoria, B.C.
phone 386-0036, residence 598-4389
PRE-INVENTORY
SALE
20% off
ALL STOCK
except jewellery
Feb. 20-28
2-21

In our 73rd year
Saba Bros Limited
1130 Douglas — 384-0561
SATURDAY SPECIALS
45" Flocked Gingham
65% Polyester and cotton. Plan ahead for Victorian Days. Ideal for your old-fashioned or country dress. Dainty for children. Blue, green, orange, yellow, pink, red, navy, Drip-dry. Reg. yd. 4.00.
Special, 2.79 yd.
45" India Krinkle Cotton
100% cotton, for that natural look. Small prints on natural backgrounds. Easy care, drip dry. Reg. yd. 14.50.
Special, 2.99 yd.
master charge
New Accounts Opened In Minutes
CHARGEX
2-20

Elk Lake Garden Centre
Victoria's Only LAKESIDE GARDEN CENTRE
SOME "CHOICE" PLANTS TO CONSIDER FOR YOUR GARDEN LANDSCAPING PLAN
MAHONIA "JAPONICA" Grows to 6-7' — Evergreen, fragrant gold flowers. $5.95
DAPHNE "MEZEREUM" Low-growing shrub; fragrant purple blooms in winter $6.95
LEUCOTHOE "RAINBOW" Evergreen shrub, grows to 4 ft. in part shade. Colorful pink, gold and green foliage. From ... $4.95
VIBURNUM "BURKWOODII" Fragrant white blooms in large clusters for early spring. Large shrub — up to 8 ft. Semi-Evergreen. $3.95
FATSIA "JAPONICA" Evergreen shrub for indoors or sheltered shady garden. White. Blooms in summer $3.95
CHOISYA "TERNATA" (Mexican Orange Blossom) Evergreen shrub 6-8 ft. White fragrant blooms in May..... $2.95
JUST ARRIVED — ON DISPLAY — FIRST IN VICTORIA
THERMOGARDEN GREENHOUSE
Many attractive features — Built-in for easy and economical growing. A "MUST" for keen gardeners.
STILL A GOOD CHOICE OF
FRUIT TREES
Apples, Pears, Cherries and Peaches. Start your orchard now at these low prices. From $4.00
• WONDERFUL SELECTION OF FLOWER, VEGETABLE AND GRASS SEEDS
• PROPAGATING TRAYS, CLOCHES, ETC., FOR EARLY STARTERS
5450 PAT BAY HIGHWAY — Just Beside Elk Lake

'People' like us too

Dustbane designed and built the small but mighty Mini Mite for commercial cleaning - hotels, restaurants, offices. But then "people" found out about it. So it's become a favorite vacuum for house-holders in the know.
No wonder — it's built to be tough, rugged and efficient for the professional. But it's small enough for the home.
DUSTBANE
Dustbane also manufacturers vacuums for heavy industrial and commercial use.
Dustbane Products
415 Hillside Avenue
Victoria, B.C.
V8T 1Y6
Telephone: 383-5713

Calcutta vicar presses program

The vicar of St. Paul's Cathedral, Calcutta, will be on Vancouver Island Sunday in connection with a joint development program of five churches.

Canon Sibur Biswas of the Church of North India will speak in St. Michael's and All Angels Anglican Church, Chemainus, at 9:45 a.m. and in the church hall will lead a meeting from 1:30 to 3:30 p.m.

Jeeps leave the canon's cathedral every day at dusk to take medical supplies to the pavement-dwellers of Calcutta.

His Island visit was arranged by the national world development education committee of five co-operating churches — Anglican, Catholic, Lutheran, Presbyterian and United.

The committee is conducting an education program titled Ten Day for World Development, which is now in progress.

Its aim is to generate continuing interest among church members and Canadians generally in world news and world development and to encourage appropriate action and response.

Its main thrust was summed up in an interview with theologian Roger Hutchinson of the University of Toronto by Janet Somerville, freelance writer, broadcaster and Roman Catholic lay theologian.

Here is an excerpt from the interview:

"I worry about our silence more than I worry about what we're saying. The silence of affluent Christians legitimizes the system which perpetuates our affluence and other's poverty.

"Now we look back with righteous indignation at the indifference of Germans to the fate of the Jews during the 1930s. Well, our grandchildren will look back with equal horror at our willingness to accept as 'given,' not only gross inequalities in wealth and power, but a seems inevitable that there will be luxury for some and starvation for others.

"If we're silent, we accept a world which arranges things so that lots of people are 'born to be starved.' And I'm sure our grandchildren won't be taken in at all by such inadequate excuses for a reworld situation in which it sponse as the 'triage theory' or the 'lifeboat ethic.'

"And if we say that all these things are complicated, too hard for people to understand — well, I think that to let church members stay at a low level of political awareness is in itself a political-religious decision. It's just another example of church complicity with existing structures of privilege."

Triage is the term used for a concept that came into being on the battlefields of the First World War.

The wounded, because of the shortage of medical personnel and supplies, were separated into three categories: those who could live without medical aid, those who would die even if they got it, and those who could be saved by it. Medical attention was given only to those in the last category.

After martyrdom it's computerdom

NEW YORK (NYT) — Saints have known almost every conceivable form of martyrdom. Now they are undergoing trial by computer.

Two historians at Rutgers University are reducing the lives of the saints to computer language and the miracles of the saints to quantitative expression, in an effort to draw conclusions about the role of religion in society. The result may be new wisdom about old preaching and fresh conclusions about old-time religion.

Prof. Donald Weinstein got the idea several years ago, and his colleague, Prof. Rudolph Bell, who knows his way around quantitative techniques, saw no reason why saints should be considered too holy for computer analysis.

They have limited themselves to studying saints between the years 1000 and 1700 — from the early Middle Ages through the Counter-Reformation, (before the Middle Ages, scholarly sources are in short supply). So far they have dealt with 680 saints, and plan to include 1,500.

"We were originally going to do every saint," said Weinstein, "and we've decided to do every other one. Whatever it is we're going to find, we're going to find with 50 per cent."

For each saint they sought values to assign to 65 variables — everything from country of birth to ascetic practice, susceptibility to visions, relation to mother and effectiveness as healer.

Under code word "married," for example, "0" was assigned to "never married," "1" to "married once," "2" to "married twice," "8" to "never married, but had children."

It has proved harder to assign values to VISINFL (influence of visions in conversion to holy life), when "1," for example, represents "highest influence came from visions" and "3-5" indicates "some influence of visions — not exclusive."

"It's the way I know whether a student is a B or a C," said Bell, "If I tell people I do that to peasants, it's all right. 'You can't just make St. Francis into a 2 or a 3,' they say. 'Why not?' I reply. 'In the context of sainthood, it's fine.' "

By aggregating numerical values, they hope to produce a collective biography, not the life of a saint, but the life and trials and influence of cults during seven centuries.

Pearson group at churches

Dr. Wee Chong Tan, who teaches chemistry, philosophy, biology and religious studies and supervises the science program at Pearson College, will preach at 9:45 a.m. Sunday in Cordova Bay United Church and at 11 a.m. He will have a group of Pearson College students with him who will stay for lunch at the Gordon Head church. Tan, a native of Fukien province, China, is an ordained minister of the Church of England. He studied in England and the U.S.

Last Supper central act

By REV. J. A. DAVIDSON

"This do in remembrance of me." Those words were spoken by Jesus at his last supper with his disciples in an upper room that dark night in Jerusalem — and for nearly 2,000 years Christians have been remembering him in an act of worship to which they have given many titles: the Lord's Supper, the Holy Communion, the mass, the eucharist, and several others.

Christians differ among themselves in their interpretations of the Lord's Supper (and some followers of Jesus, such as the Quakers and the Salvation Army, do not observe it), but it is generally accepted as the great central act of Christian worship.

"This do in remembrance of me." But the sacrament is not simply a memorial act as we generally think of such things. The original Greek word in the gospels pertains not to simple remembering but to the kind of remembering in which the past is brought creatively into the present. And when used with respect to the Lord's Supper it declares that it is not a solemn wake in honor of a dead hero but an agency of awareness of him as living lord and redeemer.

Because of this kind of remembering the Lord's Supper became the central act of worship for Christians. It is not merely an act of the church: it is a way in which the church creates and continually re-creates herself, the church's distinctive way of being the church.

The Lord's Supper expresses the essence of the Christian religion. Before the gospels were written, before Paul and the others wrote their letters, before the church took institutional form, the bread and the wine were being used by christians in creative remembrance of him whom they called "Lord," in awareness of him who gave meaning and purpose and direction to their lives.

The Lord's Supper came before the New Testament. The sacramental experience of the earliest Christians was one of the main forces which precipitated the writing and selection of the documents which constitute the New Testament: the documents themselves witness to that fact.

Through the years the church has suffered much from distortion and neglect of the Lord's Supper. At times it has been given overtones of discreditable magic. At times it has been treated simply as an exotic little extra in worship without much real significance. But, despite all that it has suffered in the church, the Sacrament of the Lord's Supper remains fundamental and indispensible in Christianity.

The Lord's Supper is central, not peripheral or optional, for the church. It is an unambiguous declaration of what the church is really all about. The late C. H. Dodd, an English Congregationalist minister who was one of the great biblical scholars of our time, put it in this way: "In this sacrament the whole of what our religion means is expressed."

A loss for Vatican

VATICAN CITY (UPI) — The 1975 Holy Year was a spiritual success but a financial loss for the Vatican, its organizer has reported.

"For the Holy See, the 1975 jubilee was an economic loss, to say the least, of many hundreds of millions of lire (hundreds of thousands of dollars)," Vatican Radio said, quoting Msgr. Antonio Mazza, secretary of the Holy Year Central Committee.

Mazza said the Vatican incurred heavy costs to organize special prayer centres and arrange religious ceremonies, and chose not to sell religious objects to make up for those expenses.

Vatican Radio said 8.7 million pilgrims, 2.5 million of them non-Italians, went to Rome during Holy Year. This compared with only half a million foreigners in the 1950 Holy Year.

DOUGLAS STREET BAPTIST CHURCH
3277 Douglas Street
Interim Minister: REV. ROBERT VAUGHAN
9:45 a.m. Sunday School for all ages
11:00 a.m. "THE CHRISTIAN MAN FOR OUR CENTURY"
7:30 p.m. "HEALTHY CHRISTIANS" (7) "How Good is the Book"

ELK LAKE COMMUNITY BAPTIST
5563 Pat Bay Highway
Rev. Ted Follows 658-8813
10:30 a.m. TRUE WISDOM
7:30 p.m. Praise and Worship

FIRST BAPTIST CHURCH
Quadra and North Park
11:00 a.m.
Guest Preacher: Rev. Harry Pike
John A. Watson, Minister
Mr. John Tunstall, organist and choir director

KNOX PRESBYTERIAN CHURCH
2964 Richmond Avenue
11:00 a.m. "The Search for Meaning"
Rev. David A. Smith, B.A.
Church School All Depts.

TRINITY PRESBYTERIAN CHURCH
2964 Tillicum Road at Gorge Plaza
11:00 a.m. "The Light That Failed and Flashed Again"
10:30 a.m. Church School Sing-a-long
REV. GILBERT D. SMITH, M.A.

St. Andrew's Presbyterian Church
Downtown—Douglas St. at Broughton
The Rev. Bruce J. Molloy, C.D., M.A., B.D., M.Th.
The Rev. Andrew J. Mowatt, C.D., B.A., B.D., D.D
10 A.M. Good News Gathering (Kirk Hall)
11 A.M. SALVATION FOR WHAT? Church School, All Grades
7 P.M. AND THE PEOPLE SURVIVE!
Rev. B. J. Molloy at all Services

PENTECOSTAL ASSEMBLIES OF CANADA

OLDFIELD GOSPEL CHAPEL
5508 Oldfield Road
9:45 a.m. Family Bible School
11:00 a.m. Morning Worship
TUESDAY — 7:30 p.m. Prayer and Bible Discussion in The Book of Acts
Pastor L. W. Henkel 658-5908

NORTH DOUGLAS PENTECOSTAL TABERNACLE
Douglas at Canterbury
Pastor: Rev. Harold Pendray
9:45 a.m. — Sunday School
11:30 a.m. "THE RESULTS OF SALVATION"
7:15 p.m. "THE PLUS SIGN"
Everybody Welcome

ASSEMBLY OF GOD (P.A.O.C.)
SUNDAY SERVICES IN THE KNIGHTS OF PYTHIAS HALL
9760 Fourth Street, Sidney
Rev. Chas. Barker, Pastor Phone 656-2545
Sunday School 9:45 a.m.
11:00 a.m. "THE MYSTERY OF GODLINESS"
7 p.m. "GRACE and TRUTH BY JESUS CHRIST"
A cordial welcome to all.

CHINESE PENTECOSTAL CHURCH
800 Princess
SUNDAY: 9:45 a.m. Sunday School
11:00 a.m. and 7:30 p.m. Worship Services
Prayer — Wed. 7:30 p.m.
Youth, Friday, 8:00 p.m.
Pastor: Rev. Steve Wong 383-3878

COLWOOD PENTECOSTAL CHURCH
2250 Sooke Road
Pastor: D. L. McMillan Assistant: R. Bitterman
SUNDAY
9:45 a.m. Sunday School
11:00 a.m. ROD BITTERMAN
7:00 p.m. DON McMILLAN
FRIDAY, FEBRUARY 27th
Sacred Concert with "THE HARMONAIRES"
A 25-voice choir from Western Bible College
8:00 P.M.

Glad Tidings
God's Word as it is— For Men as They are.
Pentecostal Church 842 NORTH PARK ST
Special Classes with the Missionaries at
FAMILY BIBLE SCHOOL 9:45 A.M.
for transportation call 658-5694
ANNUAL MISSIONS CONVENTION FINAL SERVICES
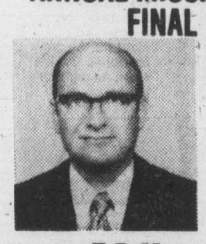
11 A.M. REV. SCHELLERT of TANZANIA

7 P.M. REV. THOMAS of KENYA Speaking
Other Supporting Missionaries
Rev. Morrison, Rev. Muggleton, Rev. Arnold Labrentz
• Slides • Interviews • Fellowship
"COME AND SHARE WITH US IN OUR VISION FOR MISSIONS"
Pastors: Paul Hawkes; Colin R. Wellard; Bill Hale

"A Family-Centred Church" 382-6524
NAZARENE
2571 Quadra Street

9:45 a.m. Sunday School
11:00 a.m. Morning Worship
6:00 p.m. Evening Worship
Pastor: Roland H. Feltmate

JAMES BAY CHURCH
Corner of Menzies and Michigan
With Reg and Colleen Carbol
9:30 a.m. FAMILY SERVICE
Bring the whole family, Sing and Study in a happy atmosphere
7:00 p.m. CHARISMATIC SPIRITUAL REFRESHING
Regular testimonial to God's wonderful works

BAHA'I 385-8131

Christian Reformed
Agnes and Gianford
WORSHIP SERVICES at 10:30 a.m. and 7:00 p.m.
Minister: Rev. P. W. DeBruyne

CHRISTIAN APOSTOLIC CHURCH
2663 Shelbourne St. Victoria, B.C.
A SOUR HEALING MESSAGE
Original Christian Doctrine
Sunday Service, 11 a.m.
Prayer and Meditation Thursday, 7:30 p.m.
LECTURES IN SUCCESSFUL LIVING Wednesday at 7:30 p.m.

VICTORIA TRUTH CENTRE
There is an answer to every prayer and a solution to every problem.
11 A.M. "GOD WILL HAVE RIGHTEOUSNESS"
Dr. E. M. Smiley
Children's Church and Jr. Young People's Group
7:30 P.M. "A BUYER'S MARKET"
Rev. Charles Glauser
Sr. Young Peoples' Group
1201 Fort Street Everyone Welcome

FRIENDSHIP BAPTIST CHURCH
Welcomes you to its
10 A.M. FAMILY WORSHIP
at Gordon Head Recreation Centre
1744 Feltham Road
Sunday School Classes for All Ages
7 P.M. HOME BIBLE STUDY
4131 San Capri
Pastor: Rev. E. Kratofil, B.A., B.D. 477-8478
Affiliated with the Baptist General Conference

VICTORIA BAPTIST CHAPEL
S.B.C.
3220 Cedar Hill Cedar Hill Community Centre
Bible Study 10 a.m. Worship 11 a.m.
Rev. Bo Brantley Phone 477-5474
"We love, because He first loved us" JN 4:19

Emmanuel
BAPTIST CHURCH
2121 CEDAR HILL CROSSROAD Tel 592-2418
Pastor: Norman K. Archer, B.D., A.L.B.C.
Associate Pastor: Karl Janzen
Youth Pastor: Rob Bentall, M.A.
Minister of Media: Frank Martens
9:30 a.m. Family Service 11:00 a.m. Morning Worship
GREAT MISSIONARY RALLY with DR. and MRS. BEN GULLISON
Missionaries with OPERATION EYESIGHT UNIVERSAL for many years in India.
Morning Messages: OUT OF DARKNESS INTO LIGHT
7:00 p.m.—Evening Praise
DR. and MRS. BEN GULLISON
Showing slides and speaking on the ministry of OPERATION EYESIGHT UNIVERSAL in India.
7:45 p.m. — "Focus" Option in Stevenson Room

Central BAPTIST CHURCH
833 PANDORA AVE. 385-7786
"We preach Christ crucified, risen and coming again."
Sunday Morning
1 Two similar FAMILY WORSHIP Services for your convenience
8:45 and 11:00 a.m.
This week's topic: "THE LIFE OF LOVE"
Pastor Holmes preaching
2 FAMILY BIBLE SCHOOL Classes for all ages. Supervised Nursery.
Starts at 9:45 a.m.
3 Sunday Evening 7 p.m. INCLUDING BRIGADE SERVICE Pastor Don Merritt of Vancouver Boys participating Male Voice Choir
Pastor: R.D. Holmes
Assoc. Pastor: Alex Shook
Assoc. in C.E.: Miss Verne Scott
Asst. to Pastor: C.V. Eno
"The friendly church in the heart of Victoria.

VICTORIA PRAYER GROUP
(Undenominational)
Wednesday, Feb. 25th.
3 p.m.
Y.M.-Y.W.C.A. Chapel
Courtney Street
Healing Prayer — Bible Studies
—All Welcome—

THE SALVATION ARMY
Citadel Corps
757 Pandora Avenue
Corps. Officers: Major and Mrs. Ivan McNeilly
9:45 a.m.—Sunday School
11:00 a.m.—Holiness Meeting
7:00 p.m. Evangelistic Meeting
A warm welcome awaits you at the Army.

Saanich Community Church
(Mennonite)
990 Falmouth Rd.
10 A.M. "GIFT OF GIVING"
11 A.M. Bible and Optional Classes
Pastor G. L. Braun 477-6111

ESQUIMALT NAZARENE CHURCH
886 Craigflower Rd.: Robert R. Shafto, Pastor: 383-7480
9:45 a.m. Sunday School
11:00 a.m. and 7:00 p.m.
REV. BERNIE CULBERTSON
International Evangelist Church of the Nazarene

VICTORIA ALLIANCE CHURCH
1792 Townley Street — Telephone 592-1821
PASTOR: REV. H. G. CLARK
ANNUAL MISSIONARY CONVENTION
Sun., Feb. 22 through Sun., Feb. 29
Weeknights Tues. through Fri. at 7:30 p.m.
Sundays at 11 a.m. and 7 p.m.
• Miss Kay Thompson — MALI (W. Africa)
• Mr. Norman Ens — Cambodia and Thailand
• Mr. Clem Dreger — Laos and Thailand

BRITISH-ISRAEL WORLD FEDERATION (CAN.)
Victoria Branch
PUBLIC MEETING
Sunday Afternoon, Feb. 22nd at 3 p.m.
In the Dominion Hotel, Yates St.
Bible Study and Discussion
Subject: "STATEMENT OF BELIEF"
Radio Broadcasts Every Sunday, 10 a.m. and 10:15 a.m. on KARI (550)

Queens Avenue
804 QUEENS AVENUE
Watch 'Good News' Channel 8 Sunday, 12 noon
"Your family will enjoy this family Church"
10:30 A.M. FAMILY LIFE HOUR
Music and Ministry by the SEATTLE COMMUNITY COLLEGE
7:00 P.M. GENE AVEN
He shares from a background of Crime, Drugs and Eastern Philosophy.
INDUCTIVE BIBLE STUDY In Ephesians WED., 7:30 P.M.
Praise Time, Wed., 8 p.m. 1087 Marchant, Brentwood

Pastor: HARALD BREDESEN: SEE CHARISMA Sat. 10:30 a.m. Ch. 11
trinity christian centre
949 FULLERTON AVE.
11 A.M. MEL DAVIS
7 P.M. WAYNE HAYWORTH

TUESDAY—PRAYER 7:30 P.M.
FRIDAY NIGHT CELEBRATION 7:30 P.M.
THURSDAY—SCHOOL OF DISCIPLESHIP 7:00 P.M.

CHRISTIAN SCIENCE
FIRST CHURCH OF CHRIST, SCIENTIST
A Branch of The Mother Church, The First Church of Christ, Scientist, Boston, Mass.
CHAMBERS at PANDORA
Sunday Services: 9:30 and 11:00 a.m.
Lesson Sermon: "MIND"
Sunday School: 9:30 and 11:00 a.m.
Wednesday Testimony Meeting, 8:00 p.m.
Reading Room, 1210 Broad Street
Nursery Come and Visit Us Elevator

THE CHRISTADELPHIANS
ADVANCEMENT OF SCRIPTURE KNOWLEDGE
1396 McKenzie Avenue
Great News FOR THE World
FACING GOD
Bible Address D. Blacker Sun. 7:30 p.m.
Everyone Welcome No Collections
Sunday School 9:30 a.m.
Memorial Worship 11:00 a.m.

Memories

Afternoon of reminiscing was enjoyed recently by more than 150 former members of Anglican Young People's Association at St. Mark's Anglican Church. Some charter members are shown with rector, Rev. P. W. R. Isles, second from right. Mrs. Dora Robinson, right, president of Anglican Church Women, who provided buffet luncheon, was one of hostesses. Mrs. Chris Birtwistle, centre, was on reunion committee. Harold George, left, and Bill Butts are also charter members of 1928 organization.

Upper Room helps youth in trouble

The Upper Room at 579 Johnson is a place for troubled young people to get help.

It is open from 9 p.m. till midnight Fridays and Saturdays. Free coffee and cookies are served and there is musical entertainment.

It is associated with Lifeline (479-2367) a telephone service for people with problems ranging from loneliness to drug addiction.

The Upper Room is run by people from almost every denomination. Its purpose is to help people or put them in touch with those who can.

This weekend a group of young people from Seattle is at the Upper Room. Made up of five men and five women, ranging in age from 19 to 29, the group is associated with the Community Chapel Bible College, a non-denominational school.

Accompanying themselves on guitars and piano, the young people, who come from varying backgrounds, will tell how they all found common ground in Jesus Christ.

Student choir to sing here

The Beaverton High School choir will give a concert in First United Church at 8 p.m. Saturday, Feb. 28. The choir's home town is Beaverton, Ore.

The program, titled A Concert of American Choral Music, will include a variety of musical styles and periods. Admission is $1 at the door, 50 cents for students and old age pensioners.

Outreach plans world prayer day

RELIGION
Editor: Don Gain

The World Day of Prayer will be celebrated March 5, in two major downtown locations and at churches, nursing homes and senior citizens' residences throughout the area.

Arranged by the Ecumenical Women's Outreach of Victoria, representing nine denominations, the services are open to everybody.

Downtown services will be held in the rotunda of the Legislative buildings at 12:30 p.m. and at 2 p.m. in Christ Church Anglican Cathedral.

The short rotunda service will be attended by Provincial Secretary Mrs. Grace McCarthy and Canon Hilary Butler will speak briefly. Music will be provided by the Newcombe Singers. Mrs. Jara Smith and Sister Beatrice Wambeke are in charge of arrangements.

Speaker at the cathedral service will be Bishop Remi De Roo of Victoria. The theme, prepared by church women of Latin America, is Education — For All of Life.

It emphasizes the meaning of poverty and injustice and suggests ways Christians can help alleviate these hardships, at home and abroad. De Roo visited Latin America last year and will give a first hand report.

Other services will be held at 1:30 p.m. in Trinity Presbyterian Church, 2964 Tillicum; St. David-by-the Sea Anglican Church, Cordova Bay; at 2 p.m. in St. Luke's Anglican, 3821 Cedar Hill Cross Road; Knox Presbyterian, 2964 Richmond; St. Paul's Anglican, 1379 Esquimalt; and St. Mary's Priory, 567 Goldstream.

A service will be held at 1:30 p.m. in St. Rose of Lima Church, Sooke, and at 8 p.m. in Our Lady Star of the Sea, Belmont Park.

Other services include one in Chinese at the Chinese Presbyterian Church on North Park, a youth service Friday evening in Knox Presbyterian and prayer meetings in Matson Lodge, Kiwanis Village, Rose Manor, Sunset Lodge and many other residences and nursing homes. Port Renfrew Community Church will also hold a service.

Offerings will be accepted at all services for projects in Canada and arouhd the world. They include help for crippled children, aged people's homes, rural leadership training, agricultural projects, scholarships for students, maternity clinics, a remand home for young girls, and many more.

The World Day of Prayer was first celebrated in Canada in 1920. It is sponsored by the Women's Inter-Church Council of Canada and by Victoria ecumenical group.

It is observed on every continent. Themes are prepared each year by women from a different country. Canadian women will be responsible for the theme in 1978.

Many years in field

Medical missionary to talk of lepers

A medical missionary who has spent many years in Eastern countries working with lepers will be in Victoria next week.

Dr. J. C. Pedley and his wife will begin a series of appearances Friday which will take them all across Canada.

Public meetings will be held at 2 p.m. Friday in Central Baptist Church and at 8 p.m. in Elk Lake Community Baptist Church.

Pedley will also speak at 8:45 a.m. Sunday, Feb. 29, in Central Baptist and at 11 a.m. the same day in Douglas Street Baptist.

Rev. Fred Schimke, secretary of The Leprosy Mission (Canada) for British Columbia and northern Alberta, will be in Victoria this Sunday to speak at morning services in St. Stephen's and St. Mary's Anglican Churches, Central Saanich.

Schimke, a Baptist minister who has been with the leprosy mission for 11 years, will address a CGIT meeting in St. Aidan's United Church at 8 p.m. Tuesday.

The mission, 102 years old, works with 90 mission boards in 34 countries. Contributions entitle donors to valid income tax receipts, Schimke said this week. His headquarters are at 34695 Beverley Crescent, Abbotsford, V2S 4M7.

Pedley, who was born in England, has won many awards for his research. He has worked in the field and also with laboratory researchers in the U.K. and elsewhere, following up theories of transmission.

He was commended by world experts at the International Leprosy Congress in Bergen, Norway, in 1973.

Pedley was one of the first to stress the theory that leprosy was spread through the nasal discharge of an infective patient and not simply—as so long believed—through prolonged skin-to-skin contact.

The Pedleys served in China with the China Inland Mission, now the Overseas Missionary Fellowship, from 1935 to 1944, and then joined the Leprosy Mission, serving first in India and then opening up a leprosy program in the Himalayan kingdom of Nepal, soon after it opened its doors to Christian medical workers.

Although officially retired he went to Bhutan, another small Himalayan country, in 1974-75, to provide treatment programs.

Pedley is particularly keen to share his experiences with doctors, nurses and medical students during his first visit to Canada.

He says that, despite all the facilities for effective treatment available, there are still 15 million leprosy victims in the world, 12 million of whom receive no treatment.

Ens

Dreger

Thompson

Three missionaries to visit convention

Three missionaries from Africa and Southeast Asia will take part in the annual missionary convention at Victoria Alliance Church, 1792 Townley, for one week starting Sunday.

The convention sessions, open to the public, will be held at 11 a.m. and 7 p.m. services this Sunday and next and at 7:30 p.m. Tuesday through Friday.

The missionaries are Miss Kathleen Thompson of Mali, Rev. Clement Dreger of Thailand and Laos and Rev. Norman Ens of Cambodia and Thailand. All work with the Christian and Missionary Alliance.

Ens and his wife were expelled and evacuated from Cambodia twice. He will describe the political tensions and pressures which resulted in the expulsion in 1965 as well as the more recent evacuation when rebel forces took over the country a year ago.

Miss Thompson, a nurse and teacher is stationed in the town of Ntorosso, Mali, West Africa, where she teaches in the Central Bible School and holds district classes for women as well as doing nursing duties. She has also served at the school for children of missionaries on the Ivory Coast and worked as a missionary in Upper Volta.

Dreger and his wife, who first went to Thailand in 1952, were transferred to Laos in 1972 where they worked until they were forced to evacuate, with all other missionary personnel, last June.

Pre-Lenten retreat

A pre-Lenten retreat will be held at the Sorrento Centre for Human Development from Feb. 27 to 29.

Designed as a time for reflection, study and prayer to set the tone for Lent, it will be led by Rev. Cyril Woolley SSJE, of England. The cost is $40 a person.

Situated on Shuswap Lake in the village of Sorrento, 45 miles east of Kamloops, it offers educational and growth - oriented programs aimed at developing personal, social and religious awareness.

Two week-long programs are planned for the spring.

From April 5 to 9, Bishop Douglas Hambide of Caledonia will conduct a study of the first letter of St. Peter under the title Triumph in Troubles. Cost of the week is $85 a person.

From June 13 to 18, there will be a holiday for senior adults designed for people aged 60 and over in reasonably good health.

New Primate for Hungary

VATICAN CITY (Reuter) — The Vatican has announced appointment of a new Primate of Hungary, in what was seen as a major move to improve relations between the Roman Catholic Church and the Hungarian government.

Archbishop Laszlo Lekai is to head the church in Hungary, in the first top-level Roman Catholic posting in Eastern Europe in more than 25 years.

Bring own bowl for rice and tea

A simple meal of rice and tea will be served at the Salvation Army Citadel, 757 Pandora, at 5:30 p.m. today to collect money for starving people in Calcutta.

The public is invited to share the meal, which has been arranged by the Army's Greater Victoria league of Mercy.

The league last year collected $1,810 to aid the work of Major Dudley Gardiner, a retired British military officer, who daily provides more than 6,000 people with their only meal of the day.

Of that city's 7.5 million people, more than 80 per cent cannot afford the calories necessary for bare survival.

After tonight's meal, Dr. Len Sampson, an educator who spent some time with Gardiner last year, will show slides taken in Calcutta.

The Citadel Young People's Band and singing company will provide music. Participants are asked to bring their own bowls, mugs and spoons.

★ NOTICE ★

NEW PHONE NUMBER FOR

LIFELINE

479-2367

2-21

BEREAN BIBLE COLLEGE
Calgary, Alberta

The Concert Choir will give a Sacred Concert

WEDNESDAY, FEB. 25, 7:30 P.M.

in

Gosworth Road Community Church
2845 Gosworth Road,
Victoria, B.C.

SEX EDUCATION

A set of materials for parents to use with their children in the home

FAMILY HOME TRAINING

by Dr. Donald R. Daugs

Includes detailed teaching techniques and lesson aids for children ages 8-13.

Apply Your Own Values

Send a $3.95 check to

PARENT-CHILD ENTERPRISES
6950 Wallace Drive
Brentwood Bay, B.C.
V0S 1A0

Training sessions for parents and/or church groups are also available.

Phone 652-5630

CANADIAN BIBLE SOCIETY
ANNUAL MEETING AND RALLY

Monday, March 1st at 8:00 p.m.

Metropolitan United Church, 1411 Quadra St.

Lieut.-Gov. W. S. Owen will read the lesson

The Rev. Howard Zurbrigg,
Supply and Distribution Secretary, Toronto, Ont.
will be guest speaker.

Refreshements will follow. Everyone invited.

SCRIPTURE EVANGELISM SEMINAR

same location, Monday, Mar. 1st, 9 A.M.-2 P.M.

featuring how to make effective use of Scripture in evangelistic and pastoral work.

2-21 Everyone invited. Registration $2.00.

CITY AND DISTRICT CHURCHES

GOSPEL CHAPELS

OAKLANDS CHAPEL
Fernwood and Cedar Hill Road
(Sunday)
9:30 a.m.—Breaking of Bread
11:15 a.m.—Sunday School and Family Bible Hour
Speaker: Mr John Sheppy
7 p.m. Evening Service
Speaker: Mr. C. Penman
Subject: "Christ Is All"
Wed., 9:45 a.m.
Ladies' Coffee Hour
Thursday, 8 p.m.
Prayer and Bible Study
For information and Counselling
Monday through Friday
Office Hours 10-12 a.m.—595-1411

VICTORIA GOSPEL CHAPEL
935 Pandora Avenue
SUNDAY
9:30 a.m.—Worship and Breaking of Bread
11:15 a.m.—Sunday School and Family Bible Hour
7:00 p.m.—Evening Service
Speaker at both services
Mr Ellie Nessim
Wednesday 8 p.m.—
Mr. Robt. McPike
From Scotland

ASSOCIATED GOSPEL CHURCHES

GOSWORTH ROAD
Community Church
2845 Gosworth Road
Rev. C. R. McKnight 386-9793
9:45—Sunday School
11:00—Worship Service
7:00 p.m.—Evening Meeting
Tues., 7:30—Bible Study

UNITARIAN

UNITARIAN CHURCH OF VICTORIA
106 Superior Street
10:30 a.m. "To Dance with Rapture"
Rev. R. J. Norsworthy
Everyone Welcome

SPIRITUALIST

OPEN DOOR SPIRITUALIST
1600 Cook St.
Sun., 7 p.m.
Wed. 7:30 p.m.—Healing
Welcome to the friendly Church.

EVANGELICAL FREE CHURCH

PARKDALE FREE CHURCH
1095 Tolmie Ave. 382-7513
SUNDAY
Sunday School—9:45 a.m.
Morning Worship—11:00 a.m.
Evening Worship 7:00 p.m.
Pastor, Carl Klassen
479-4431 384-3646

PSYCHIC SCIENCE

VICTORIA CENTRE OF PSYCHIC SCIENCE
819 Fort Street
Sundays, 11 a.m.
Worship and Social Fellowship
Clairvoyance at every service
Sunday School—4 to 12 years
Mondays, between 7 and 9 p.m.
Contact Healing
Social and Information Period.
Every 1st and 3rd Wednesday monthly
Tea and Psychic Readings—
1:30-3:15 p.m.

LUTHERAN

LUTHERAN CHURCH OF THE CROSS
Cedar Hill and Cedar Hill Crossroad
Alfred J. C. Johnson, Pastor, 477-3851
10:00 a.m.—Divine Worship Service
11:00 a.m.—Sunday School and Bible Class
The Church Where Families Worship Together.
Evangelical Lutheran Church of Canada
(E.L.C.C.—formerly A.L.C.)
Visitors Welcome

Grace
LUTHERAN CHURCH
1273 Fort St. 383-5256
Lutheran Church in America
(Across from Central Junior High)
11 A.M.—Worship with Holy Communion
Minister Rev. Ronald Nelson
"Come, let us worship the Lord!"

HOPE LUTHERAN CHURCH
MISSOURI SYNOD
1924 Carrick Street off Foul Bay
The Rev. L. M. Carlson, Pastor, 592-2308
Sunday School and Bible Class, 9:45 a.m.
Worship Service, 11:00 a.m.
A Church of "The Lutheran Hour" and "This Is the Life"

GOOD SHEPHERD LUTHERAN CHURCH
2815 Cedar Hill Road
Rev. Fred Knebel Pastor
10 a.m.—English Service
11 a.m.—German Service
11 a.m.—Sunday School

SOCIETY OF FRIENDS

SOCIETY OF FRIENDS
(Quakers)
MEETING FOR WORSHIP
SUNDAY — 11 A.M.
VISITORS WELCOME
1631 FERN STREET

UNITED

FIRST UNITED CHURCH
Quadra at Balmoral
MORNING WORSHIP
11:00 a.m.
"GOD WANTS THE WORST TYPES TOO"
Rev. Hugh M. Hunter
Church school students attend first part of service and then proceed to classes. Nursery and toddler facilities available.
2:00 p.m.
CHURCH PARADE by Central Service Area No. 1 Cubs, Scouts, Brownies, Guides, etc.

METROPOLITAN UNITED CHURCH
Pandora at Quadra Street
11:00 a.m.
WORKERS TOGETHER
Dr. A. E. King
7:30 p.m.
SOCIAL EVIL
Rev. E. Laura Butler
10:30 a.m.
Family Church School Chapel
11:00 a.m.
Church School in All Depts.
Choir Director:
Don Kyle, B.A., B.Ed.
Organist: Ursula Thomas, L.R.S.M.

CENTENNIAL UNITED CHURCH
Gorge Road at David Street
(Opp. Colony Motor Inn)
Minister: Rev. John Travis
11:00 a.m.
YOUTH SERVICE
PRAIRIE NIGHT
Feb. 29th at 7 P.M.
Organist — Ian R. Westmacott, ARCT

ST. AIDAN'S UNITED CHURCH
Richmond at Cedar Hill X Road
Ministers: Rev. J. Rae Allan
Rev. Clare Holmes
Music Director: Vera Barclay
9:30 and 11:00 a.m.
MORNING WORSHIP
9:30 a.m.
All Sunday School Classes
Nursery Provided at both services

OAK BAY UNITED
Mitchell and Granite
Minister: Rev. W. Van Druten
Organist: R. Kroeger
Youth Director: Ron Fuller
9:30 a.m. Sunday School
11:00 a.m.
"TAKE IT EASY"
Kindergarten Nursery 11 a.m.

belmont avenue united church
2023 Belmont at Pembroke 595-4296
Rev. Robert F. McPherson
11:00 a.m. Morning Service
Church School and Youth Groups

CADBORO BAY UNITED
2625 ARBUTUS ROAD
Minister: Dr. R. A. McLaren
10 a.m.
"SALT — Not Honey, In The World"
10 a.m.
Church School and Nursery

FAIRFIELD UNITED CHURCH
Corner Moss and Fairfield Rd.
10 a.m. Family Service
11 a.m. Dr. H. W. Kerley
(Nursery Available)

A Warm Welcome for You at
GORDON HEAD UNITED CHURCH
Corner of Tyndall and San Juan
11:00 A.M.
Rev. Dr. Wee Chog Tan and Students of Pearson College
Church School and Nursery
Rev. Franck Patterson, 477-6505

GARDEN CITY UNITED
4054 Carey Road
10 a.m.
Church School and Service
Rev. Geoffrey G. Smith 598-6170

James Bay United
511 Michigan St.
A friendly church serving the whole community since 1891.
Rev. R. H. Dobson, Minister
9:30 a.m. Sunday School and Family Service
11:00 a.m.
Fairfield United Church Junior Choir

ANGLICAN

christ church cathedral
Quadra at Courtney
2 blocks up from Douglas
8:00 a.m. Holy Eucharist
9:15 a.m. Church School
9:30 a.m. Family Eucharist
11:00 a.m. Mattins
5:15 p.m. Family Eucharist
7:30 p.m. Evensong
WEEKDAYS
Mattins 9:00 a.m.
Evensong 5:15 p.m.
Holy Eucharist:
Tues. and Wed. 11:00 a.m.
Thurs., 7:30 a.m.—Fri., 12:15 noon

St. John's
QUADRA AT MASON
8:00 a.m. Holy Communion
9:30 a.m. Family Communion and Sunday School (Nursery Facilities)
11:00 a.m. Morning Prayer
Thurs., 10:30 a.m. Holy Communion and Ministry of Divine Healing
ORGAN RECITAL
Wed., Feb. 25th — 8 P.M.
Organ music of J. S. Bach by EDWARD NORMAN

ST. ALBAN'S
Ryan and Belmont
8:00 a.m. — Holy Communion
11:00 a.m. Holy Communion and Sunday School
7:30 p.m. Evensong
Wed., 9:30 a.m.
Holy Communion
Rev. F. W. Hayes

ST. BARNABAS'
Belmont and Begbie
7:45 a.m. Mattins and Holy Communion
9:30 a.m. Eucharist
10:30 a.m. Sung Mass
7:30 p.m. Evensong
HOLY COMMUNION DAILY
Rector: Canon B. T. Page, M.A.
595-8242

ST. GEORGE THE MARTYR
Cadboro Bay Road and Maynard Street
Rev. Barry Jenks, 477-0705
8:00 a.m. Holy Communion
9:30 a.m. Family Eucharist and Church School
11:00 a.m. Morning Prayer
7:30 p.m. Evensong
HOLY COMMUNION
Wednesday 7:30 p.m.
Thursday 10:00 a.m.

St. Luke's
Cor. Cedar Hill and Cedar Hill X Rd.
Rector: The Venerable C. E. F. Wolff
Organist: Dr. Ian L. Bradley
8:00 a.m. Holy Communion
9:30 a.m. Church Parade of 6th Cedar Hill (St. Luke's) Group, and 1st Cedar Hill Group — Scouts, Cubs, Beavers, Guides and Brownies.
11:00 a.m. Morning Prayer
7:30 p.m. Evensong

ST. MARY'S
ELGIN ROAD
The Parish Church of Oak Bay
The Ven. Hywel J. Jones L.Th., Rector
8:30 a.m. Holy Communion
9:30 a.m. Family Eucharist
11:00 a.m. Mattins
Preacher: The Rector
4:00 p.m. Evensong
SUNDAY SCHOOL
11:00 a.m. All Depts.
THURSDAY
10:30 a.m. Holy Communion

ST. MATTHIAS
Richmond at Richardson
Rector:
Rev. W. E. Greenhalgh, L.Th.
Assistant:
Rev. David Fuller, B.Sc. M. Div.
8:00 a.m. Holy Communion
10:30 a.m. Family Service, Nursery
2:30 p.m. Brownie and Guide Service
7:30 p.m. Eucharist and Laying on of Hands
THURSDAYS
10:30 a.m. Holy Communion

St. Peter's
ANGLICAN CHURCH
Serving the Lake Hill Community
9:00 a.m. Holy Communion
10:30 a.m. Holy Eucharist
Rev. W. B. Mundy, 382-4848

St. Philip's
Neil Street and Eastdowne Road
Rector — Rev. D. Neil Robinson
8:00 a.m. Holy Communion
9:30 a.m. Family Service
11:00 a.m. Choral Communion
1:00 p.m. All in a Family
WEDNESDAY
7:30 p.m. Holy Communion
THURSDAY
10:00 a.m. Holy Communion

MORGAN

LIL ABNER

JUDGE PARKER

ARCHIE

RIP KIRBY

BLONDIE

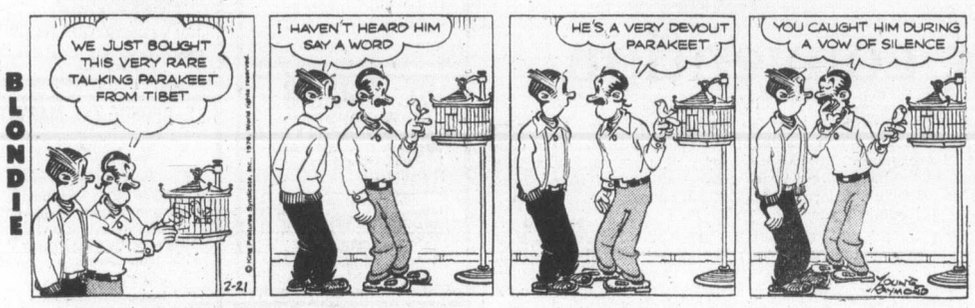

MARY WORTH

HI and LOIS

KERRY DRAKE

MOMMA

M. V. Chesnut's Garden notes

In an earlier article in this series on vegetable varieties, I mentioned that I didn't care too much for hybrid corn — that is, until I grew and tasted Golden Beauty, which has all of rich flavor of my old faporite, Goden Bantam, plus several other superior gualities.

With cucumbers, though, I wouldn't dream of growing anything else but a hybrid variety, preferably a first-generation or F-1 hybrid.

* * *

Scientists have long known that when two different species of animals or plants are crossed successfully, the offspring of that mating are blessed with an excess of strength and vigor.

This is known as heterosis, and is found only in the first generation, the hybrid vigor declining somewhat in the succeeding generations.

Nowhere is this hybrid vigor more apparent and more beneficial than in the cucumber.

Before the hybrids came along, I always grew a variety called Straight Eight, which by the standards of those days was a pretty terrific cuke — smooth, straight, dark green, with blunted ends and crisp, mild flesh.

Trouble was, if any bug or blight turned up within a mile of the cucumber patch, Straight Eight would get it.

* * *

Nowadays, while I usually grow one or two oddball varieties just to see how they will turn out, including European, Japanese and New Zealand kinds, our standby cucumber for the table is Victory Hybrid, an All-America silver medal winner of several years ago.

Victory has all the virtues of our old Straight Eight, plus, It never seems to come down with scab, mosaic, anthracnose, powdery or downy mildew, red spider mites or any of the other afflictions that beset the cucumber family.

In fact, the only losses I have had was when I gave the vines a routine spraying with an insecticide which contained some unknown ingredient that turned the leaves white.

* * *

Victory, given well-manured ground, produces prodigious crops of beautifully formed cukes, smooth-skinned, dark green, which can be picked young for gherkins or dills or allowed to plump up to their normal eight-inch length for slicing and salads.

The flavor is really excellent, but the price of the seeds is definitely on the high side; one catalogue before me as I write lists them at 49c for a packet of 25 seeds, which is about three times the cost of the run-of-the-mill non-hybrid kinds.

* * *

For those unfortunates who cannot eat ordinary cucumbers without suffering the pangs of indigestion, there are several low-acid varieties, sweet and completely free from bitterness, which can be tolerated by anyone.

Among these are Hybrid Sweet Slice, Burpless Hybrid, and an unusual New Zealand variety called Lemon Apple which grows about the size, shape and color of a large lemon.

The white flesh is juicy and sweet, with a small seed cavity. When ripe, the skin turns a deeper yellow with brownish flecks.

The children in our neighborhood are very fond of our Lemon Apple cucumbers, picking them and eating them out of hand, as you would an apple.

* * *

For a pickling cucumber, there is a new one called Salty which keeps its dark green color better than any we have had heretofore, but you may have trouble finding a source for these seeds, as I understand the pickle companies have been buying them up.

Some good substitutes are Perfecto Verde Hybrid and Pic-Nik Hybrid.

Arthur Hoppe

NEW YORK, February 18, 1984 — The first regularly-scheduled Space Shuttle Passenger (SSP) flight landed at Kennedy International Airport today only 28 minutes after blasting off from its launch pad in London.

The record trans-Atlantic run cut more than three hours from the standard flight time of the now-obsolete Franco-British Concorde SST's, which have been plying the route for the past eight years.

* * *

Pilot Buck Ace described the inaugural flight of the SSP as "A-okay."

"Right on schedule all the way," he said. "Nine minutes up, ten minutes in orbit and nine minutes down. I'm glad we didn't have to circle over New York, though. We'd just about run out of our 100,000 pounds of fuel."

Stewardess Candice Kupp said with a giggle that she had "a real ball" trying to serve the two complimentary martinis and the fresh-frozen Chicken Kiev while in free fall.

The passenger, horseshoe magnate Presley L. Pidgeon, said he felt the $937,342.12 he paid for his 21-day excursion fare ticket was "well worth it." He said it was not only "a very smooth flight," but "in my business, time is money."

SSP engineers said they hoped to have a "stretch version" of the space craft in operation by next year. It will double the passenger capacity to two.

* * *

Presiding over the welcoming ceremonies here today was U.S. Transportation Secretary William T. Coleman, who had originally approved 16 months of "test flights" for the old SST back in 1976.

Coleman noted with pride that the new SSP "didn't break a single window within 25 miles of Kennedy on landing today" — all such windows having been either boarded up or bricked over eight years ago.

* * *

He also complimented the public on the alacrity with which they descended to their noise and air pollution shelters when the sirens announced the SSP's approach.

"Of course, they've been doing this six times a day with the old SST's," he said. "But it shows how well people can adapt to progress."

Coleman did mention reports that a killer smog had claimed 47 lives in London immediately after the SSP's blast-off today. "Let us keep in mind," he said, "that this could be mere coincidence."

As for the contention of some scientists that the SSP would destroy the magnetic field known as Van Allen's Belt. Coleman pooh-poohed such alarmists. "How do we know unless we test it?" he said. "Besides, no one is at all sure whether htis belt serves a useful purpose."

The applause of his listeners turned to gasps of dismay as his trousers fell down.

* * *

Passenger Pidgeon excused himself from the somewhat disorderly scene that followed. "I want to get busy spending that three hours I saved the way I usually do at airports," he explained, "waiting for my baggage and looking for a taxi."

Sydney Harris

I get a lot of letters about grammar and syntax, mostly from readers who think they already know the answers but want to be confirmed in arguments with friends.

These people fall mainly into two groups: the Stiffs and the Sloppies. The Stiffs, as their name implies, will not bend an inch from what they consider "proper" English; while the Sloppies think that anything goes as long as you can understand it.

* * *

But, in my view, the defender of good English has to fight on both fronts at once — against the Stiffs, who would petrify the language, and against the Sloppies, who would pulverize it. (Whenever I get a letter from a Stiff, I sympathize with the Sloppies, and vice versa.)

Apparently what is the hardest thing in the world for people to do — in any field, from grammar to foreign relations — is to hold a belief in creative tension with its opposite.

* * *

To take foreign relations, as an example, it seems perfectly obvious to me that Russia is an enemy of the West; it seems just as obvious that we need a detente with her, in the hope of working out some modus vivendi that will prevent a suicidal Third World War.

But many people are unwilling, or unable, to join these contrary views. If they think Russia is an enemy, they are against detente; if they welcome a detente, they tend to imagine Russia is not really an enemy.

It makes them extremely uncomfortable to put these two contrasting ideas in juxtaposition, because all their thinking is black-and-white.

And so in the minor field of English, just as in the major field of foreign relations.

* * *

The Stiffs imagine that because we must keep some form to our language or it will degenerate, that therefore any relaxation of rules (no matter how fooliish the rules in the first place) represents a breakdown in coherent communication.

The Sloppies likewise imagine that because language is a growing, changing entity (as it is), that therefore any violation of the forms is acceptable as long as it can still be made sense of.

They fail to see the peril that such permissiveness can lead to sheer verbal anarchy.

* * *

Between these two, the language has little hope for a natural, orderly development: the former would freeze it to death, and the latter would burn it to pieces.

Perphaps what is most needed in the world is an intellectual revolution freeing us from our self-imposed burden of holding to one side so passionately that we fail to see the necessity of combining it with its direct opposite.

Serenity through slumber

By DICK WEST

How do I find inner peace? Let me count the ways.

There's yoga and transcendental meditation, gestalt psychology and biofeedback, Tupperware parties and . . . well, the ways seem to be increasing faster than I count them.

Suffice to say that with all of the psychic soothers available these days, inner turmoil has as many cures as acid indigestion.

* * *

I was reading the other day about a study of transcendental meditators conducted by a group of university psychologists. They found that for about 40 per cent of the time, the persons supposedly meditating actually were asleep.

This, however, does not necessarily mean that the disciples of Maharishi Mahesh Yogi, the head guru of TM, as it is called, were goofing off.

It could be they also were followers of Sommeil Sonno Zzzz, leader of a new inner peace movement called Transcendental Catnaps.

* * *

Among the many amazing things about the father of TC is the fact that he is only four years old.

Born in a cave somewhere between Inner and Outer Mongolia, he is said to have exhibited the first manifestations of the concept at the age of two weeks.

His precocious psychic development was discovered by his parents, Sam and Berta Zzzzz. The elder Zzzzzs noted that there were periods when little Sommeil became fretful, fidgeting around in his crib and spitting up on his bib. Sure signs of inner turmoil.

At such times, mother Zzzzz would place the infant on her shoulder and pat his back until he burped. Almost immediately, Sommeil would close his eyes and enter a cataleptic state in which he would lie motionless for 15 or 20 minutes.

Upon returning to cosmic awareness, he would smile beautifically, gurgle blissfully and joyously kick the cradle. Sure signs of inner peace.

* * *

His parents assumed that during Sommeil's dormant stages he was in some sort of trance. But as he grew older and learned to talk, he revealed that actually he was taking a little snooze.

Although poor, ignorant yak herders, the Zzzzzs instinctively realized their son was onto something big. When he reached the age of three, they took him into the village for an audience with the local lama.

Deeply impressed, the lama, who doubled as a literary agent, signed up Sommeil for a book about transcendental catnaps. The North American edition will be published soon under the title Forty Winks to Tranquility.

* * *

I learned all of this the other day when young Zzzzz, currently on tour, stopped off for consultations. Outwardly, he seemed a normal droopy-eyed kid. But when I asked him to sum up the meaning of life, his words belied his tender years:

"He who counteth not sheep when he meditates, the same shall saweth no logs."

PIXies by Wohl

VICTORIA LAWNMOWER & MARINE (HOSPITAL LTD.)

834 JOHNSON ST. 386-8338

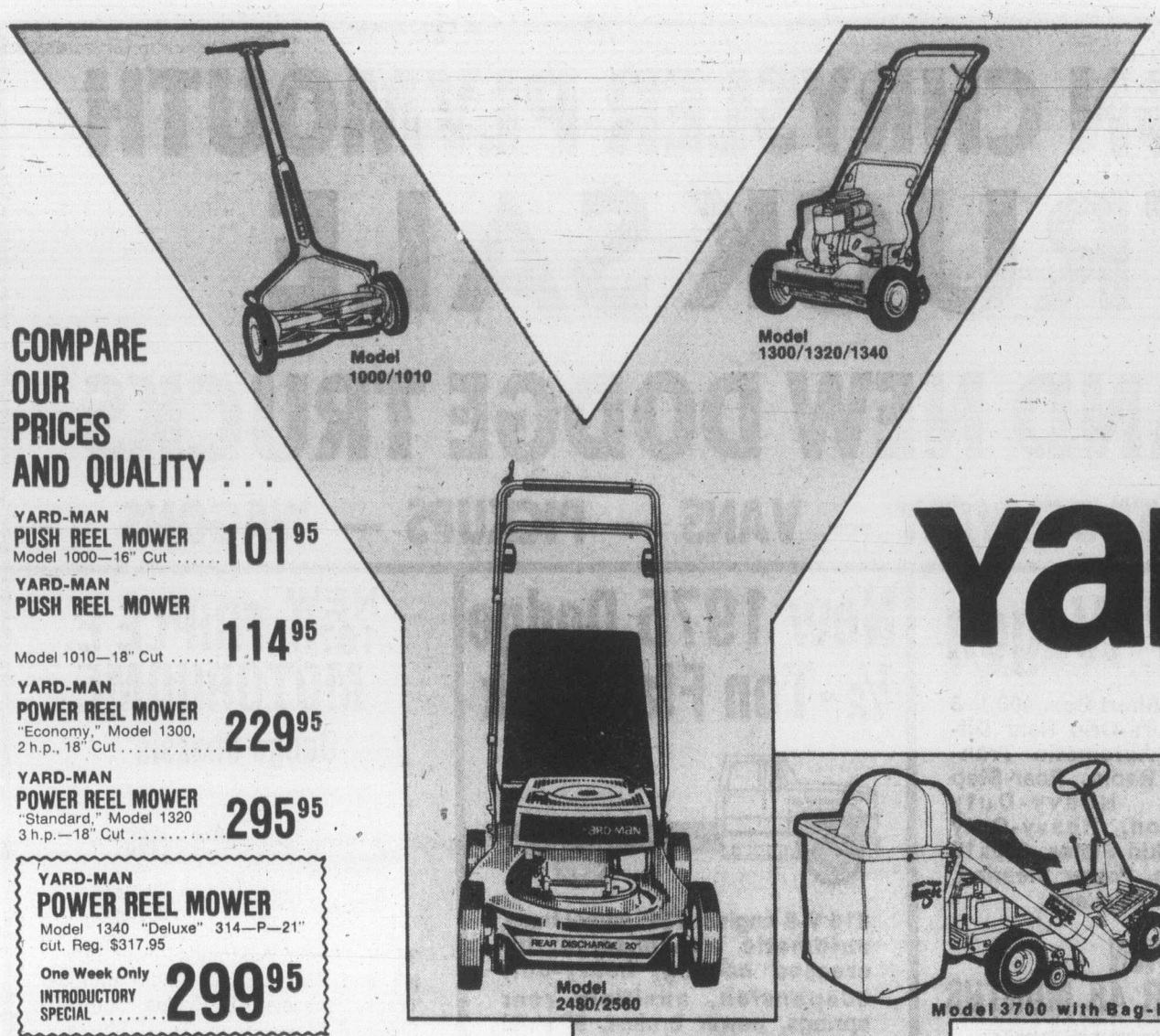

COMPARE OUR PRICES AND QUALITY . . .

YARD-MAN PUSH REEL MOWER
Model 1000—16" Cut **101.95**

YARD-MAN PUSH REEL MOWER
Model 1010—18" Cut **114.95**

YARD-MAN POWER REEL MOWER
"Economy," Model 1300, 2 h.p., 18" Cut **229.95**

YARD-MAN POWER REEL MOWER
"Standard," Model 1320 3 h.p.—18" Cut **295.95**

YARD-MAN POWER REEL MOWER
Model 1340 "Deluxe" 314—P—21" cut. Reg. $317.95
One Week Only INTRODUCTORY SPECIAL **299.95**

YARD-MAN — NEW REAR BAGGER ROTARY MOWER
Model 2480—Push—4 H.P. 20" cut steel deck, complete with catcher. **234.95**

YARD-MAN REAR BAGGER ROTARY MOWER
Model 2560, power propelled, cast deck, 22" cut, 4 H.P. with catcher. Reg. 359.95
INTRODUCTORY SPECIAL **299.95**
One Week Only

YARD-MAN RIDING MOWER
"Easy Rider", Model 4050, 8 H.P., B&S, Key-Electric, 5 forward and 1 reverse speeds, 25" cut. **845.95**
The simpler, but better solution to the riding mower . . .

YARD-MAN RIDING MOWER
Model 3700, "Mustang" 5 H.P., recoil start, 1 speed shift, 25" cut **507.95**

YARD-MAN RIDING MOWER
Model 3720, "Mustang," 5 H.P. recoil start, 3-speed shift, 25" cut. **608.95**

YARD-MAN RIDING MOWER
Model 3730, "Mustang," 5 H.P. electric start, 3-speed shift, 25" cut. **725.95**

YARD-MAN TRACTOR
Model 3600, 8 H.P., reccoil start, 4-speed shift, 32" cut. **698.95**

YARD-MAN TRACTOR
Model 3810, 8 H.P. electric start, 3 speed shift, 36" cut. Reg. 1072.95
INTRODUCTORY SPECIAL **999.95**
One Week Only

YARD-MAN TRACTOR
Model 3640, 10 H.P. electric start, 3-speed shift, 36' cut **1176.95**

YARD-MAN TRACTOR
Model 4500, "Hydrostatic 16" 16 H.P. synchro-balanced cast iron, B & S with direct drive shaft, hydraulic transmission, variable on throttle speeds. **3199.95**
Complete with 33" tiller and 42" deck
INTRODUCTORY SPECIAL **3649.95**

YARD-MAN ROTARY LAWNMOWER
"Economy", Model 2440 3 H.P. recoil start, 20" cut, complete with catcher. .. **195.50**

YARD-MAN ROTARY LAWNMOWER
"Standard", Model 2450, 3.5 H.P. recoil start, 20" cut, complete with catcher. .. **229.95**

YARD-MAN TILLER
Model 5030, Gear drive, 5 H.P., 26" tires. **333.95**

YARD-MAN TILLER
Model 5120, chain drive, 4 H.P., 26" tires. **313.95**

YARD-MAN TILLER
Model 5130, chain drive, 5 H.P., 26" tires. **329.95**

YARD-MAN ROTARY LAWNMOWER
"Deluxe", Model 2460, 4 H.P. recoil start, 20" cut, complete with catcher. ... **245.00**

YARD-MAN ROTARY LAWNMOWER
"Economy", Model 2500, 3.5 H.P., recoil start, 22" cut, self-propelled, complete with catcher..... **299.95**

YARD-MAN ROTARY LAWNMOWER
"Deluxe" Model 2510, 4 H.P. recoil start, 22" cut, self propelled, complete with catcher. **299.00**

834 JOHNSON ST.
FREE PARKING 386-8338

is introducing a great new line . . .

YARD-MAN™
GARDEN EQUIPMENT

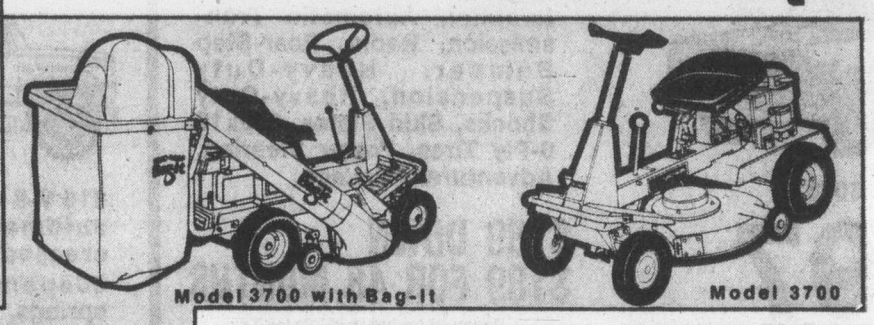

1-YEAR WARRANTY CONSUMER USE ON TOTAL PRODUCT LINE

ALL YARDMAN PARTS IN STOCK

PURCHASE ANY YARD-MAN PRODUCT AND YOUR NAME IS ENTERED IN A DRAW TO WIN YOUR TOTAL PURCHASE PRICE
(From FEB. 21-28 Inclusive)

YARD-MAN
the simpler, the better™

The simpler — the better — That's Yard-Man's motto . . . and what it means to the Victoria gardener is equipment that is designed to be easy to use, and easy to maintain . . . and all at most competitive prices.

CKDA ON LOCATION
ALL DAY SAT., FEB. 21

We're pleased to be able to offer you a complete choice of outstanding models in this fine line . . . Come in and look around. We think you'll be most pleased.

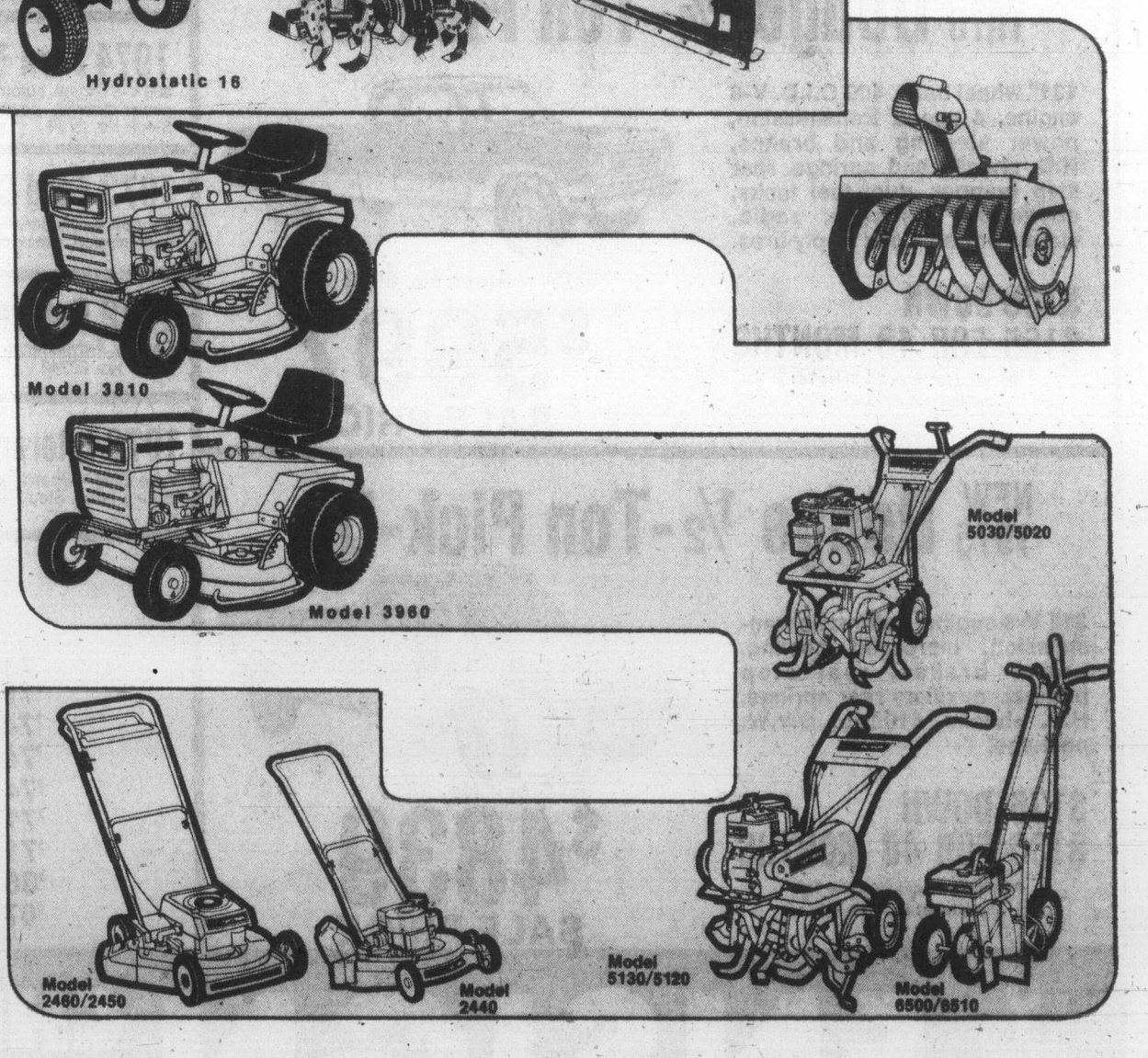

WE HAVE DEMONSTRATORS ON ALL THESE MODELS!

ENSIGN CHRYSLER PLYMOUTH
TRUCK SALE
45 BRAND NEW DODGE TRUCKS
FOR IMMEDIATE DELIVERY — VANS — PICKUPS — WAGONS

NEW 1976 Dodge ½-Ton Power Wagon

115" W.B. Short Box, 400 V-8 Engine, Sure-Grip Rear Differential, Automatic Transmission, Radio, Rear-Step Bumper, Heavy-Duty Suspension, Heavy-Duty Shocks, Skid Plates, 650x16 6-Ply Tires, Power Steering. Adventurer Package.

Stock No. 6070

$6797 SALE PRICE

$189 DOWN
$189 FOR 48 MONTHS

Payment Includes 5% Sales Tax and Interest at 13.5% S.I.

New 1975 Dodge ½-Ton Flat Deck

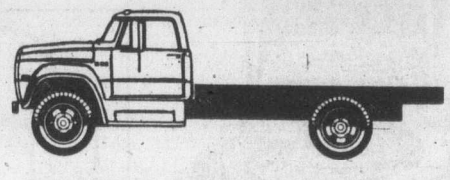

318 V-8 engine, 131" wheel base, automatic transmission, increased cooling, heavy-duty suspension, auxiliary rear springs, power brakes, 8' steel flat deck.

Stock No. 4889

$5594 SALE PRICE

$155 DOWN
$155 FOR 48 MONTHS

Payments Include 5% Sales Tax and Interest at 13.5% S.I.

NEW 1975 TRIPLE E. MOTORHOME
Dodge Chassis

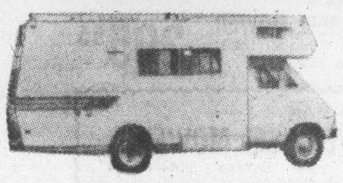

360 V-8 Motor, Automatic Power Steering and Erakes, A.M. Radio with 8-Track, Chassis Air Cruise Control, Sleeps 6, Stove, Fridge, Toilet, Shower.

Stock No. 4982

$13,993 SALE PRICE

$266 DOWN
$266 FOR 84 MONTHS

Payment Includes 5% Sales Tax and Interest at 13.5% S.I.

NEW 1976 Dodge B-100 Tradesman Van

225, 6 cylinder engine, cargo door, window package, automatic transmission, power steering, passenger seat, G78x15 belted tires, 127" wheel base.

Stock No. 6024

$5177 SALE PRICE

$144 DOWN
$144 FOR 48 MONTHS

Payment Includes 5% Sales Tax and Interest at 13.5% S.I.

NEW 1976 Dodge ¾-Ton Pick-Up

131" wheel base, 400 C.I.D. V-8 engine, 4 speed transmission, power steering and brakes, H.D. shocks and springs, rear step bumper, dual fuel tanks, adventurer package, radio, stabilizer bar, 7.50x16-ply tires.

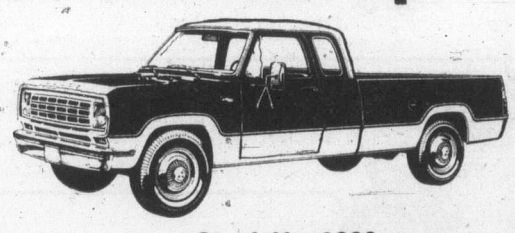

$166 DOWN
$166 FOR 48 MONTHS

Payment Includes 5% Sales Tax and Interest at 13.5% S.I.

Stock No. 6062

$5997 SALE PRICE

NEW 1975 Dodge ½-Ton Pick-Up

318 V-8 engine, automatic transmission, increased cooling, power brakes, rear step bumper, auxiliary rear springs, H.D. shocks, 6100-lb. G.V.W. package.

$136 DOWN
$136 FOR 48 MONTHS

Payment Includes 5% Sales Tax and Interest at 13.5% S.I.

Stock No. 4839

$4839 SALE PRICE

QUALITY USED TRUCKS

1975 Dodge ½-Ton Pick-Up — 318 V-8 engine, power brakes, automatic transmission, H.D. suspension. Stock No. 4840 — NO DOWN PAYMENT — **$4547** SALE PRICE — $129 FOR 48 MONTHS ✓

1974 Ford ¾-Ton Pick-UP — 360 V-8 engine, automatic transmission, power steering, power brakes, radio, Stock No. 8730 — NO DOWN PAYMENT — **$4797** SALE PRICE — $136 FOR 48 MONTHS ✓

1973 Ford Courier Pick-Up — Canopy, 4-cylinder, 4-speed transmission. Stock No. 49233 — NO DOWN PAYMENT — **$2997** SALE PRICE — $86 FOR 48 MONTHS ✓

1972 Datsun Pick-Up — Canopy, 4-cylinder, 4-speed. Stock No. 20242 — NO DOWN PAYMENT — **$2197** SALE PRICE — $78 FOR 48 MONTHS ✓

1972 International 4-Wheel Drive — V-8 engine, 4-speed transmission, locking hubs. Stock No. 60681 — **$2992** SALE PRICE — $86 FOR 48 MONTHS ✓

— PLUS —

- '75 G.M.C. Vandura—Camperized
- '75 G.M.C. Van
- '74 Dodge ½-Ton Pick-Up
- '74 Dodge ¾-Ton Pick-Up
- '74 Ford ¾-Ton Pick-Up
- '71 Toyota and Camper
- '71 Dodge ¾-Ton Pick-Up
- '68 Kinskill 17-ft. Trailer
- '67 Roulette 14-foot. Trailer

ENSIGN CHRYSLER PLYMOUTH
DODGE TRUCK CENTRE

QUADRA AT CALEDONIA
386-2411
"Ask for Truck Sales"
Dealer Licence No. D3672

386-2121
Monday through Saturday
8 a.m. to 6 p.m.

CLASSIFIED ADVERTISING

Vancouver Island's Largest Shopping Centre in Print

386-2121
Monday through Saturday
8 a.m. to 6 p.m.

1 BIRTHS

McLEOD—Born to Ted and Francie (nee Tisdale) on February 15, 1976, a son, Christopher Sean, 8 lbs. 14 oz. Thanks to Drs. Penn, Critchley and Povah, and staff at Royal Jubilee Hospital.

NICHOLSON—Born to Peter and Vickielin, a girl, Amber Dawn Williams, 6 lbs. 15 oz. on February 14, 1976. Thanks to Dr. Dereck Smith and Maternity Staff at Victoria General Hospital.

RICHARDS — Born to Jim and Dawn (nee Henn) a boy, James John, 7 lbs., 7 oz. on Feb. 15, 1976. Thanks to Dr. James and staff at Royal Jubilee Hospital.

SNELLING — Born to Keith and Linda (nee Ross) on Feb. 13, 1976, at Royal Jubilee, a girl, Lindsay Jean, 8 lbs. 11 ozs. A sister for Robyn. Thanks to Dr. Heimlich and Dr. Provah.

DEATH and FUNERAL ANNOUNCEMENTS DIRECTLY FOLLOWING CLASSIFIED

14 ANNOUNCEMENTS

Have you entered the

QUALITY OF LIFE IN JAMES BAY

Essay Contest?

For information, phone the James Bay Community Office at 388-6291

The Next ...
"COURSE ON FOSTERING"
for prospective and present foster parents
WEDNESDAY, MARCH 3, 1976
7:30 p.m.
Two Locations
Langford Fire Hall
2775 Millstream Rd.
Junction Centre Building
1627 Fort Street
For information: Resources and Placement Section of Human Resources at 598-5121.

MEMORIAL SOCIETY OF B.C.
Lifetime Membership $5.00
Brochure and full details from VICTORIA Branch
727 Johnson Street, Victoria
385-5214 (24 hour)

THE GREATER VICTORIA CONSUMERS Co-op is now accepting applications for membership. For information call 595-0274.

15 COMING EVENTS and MEETINGS

KINSMEN
PAST AND PRESENT
The Victoria Kinsmen Club is celebrating it's 50TH Anniversary with a Grand Ball at the Empress Hotel, Saturday February 28th. Reserve your ticket now by calling Walt at 383-4035 or Ray at 477-3931 or 598-4712.

FLEA MARKET
SANSCHA HALL — SIDNEY
Pat Bay Hwy. and Beacon Ave.
Sun., Feb. 22 9:30-4:00 p.m.
Thousands of useful items and treasures. Old and modern — interest for all.
Admission 25c.
Reservation 656-3082

CENTRAL SAANICH FIRE DEPT.
celebrates 25th year.
OPEN HOUSE
Sat., Feb. 21, 1976
1:00-5:00 P.M.
7856 East Saanich Rd., Saanichton.

BINGO
Non-Status Indians, Langford Legion Branch No. 91. Monday, 7:30 p.m. Early Bird Games start at 7. 6 cards, $2. Extra cards 25c. Everyone welcome.

PERSONAL GROWTH THROUGH dreams, 6 session study group. Non-medical healing, 6 session study group. Both beginning in March. Contact Judith Hennebury, 385-1238 after 5 and on weekends.

COSMOPOLITAN CLUB
Saturday, Feb. 21, 7 p.m, Old Age Pensioners' Hall, 1600 Government Street. 20 games, $20 per game. In aid of Multiple Sclerosis.

DANCE
Norway House, 1110 Hillside Ave., Feb. 21st, 9:30 p.m. Venables Orchestra. $5 couple. Refreshments. 382-7428.

MYSTERY TOURS
Leaves V.I. Coach Lines depot every Sunday at 1:30 p.m. Return 5 p.m., $4.50 includes tea. 385-4411.

REGULAR SATURDAY OLDTIME dance, 9-12, Columbian Orchestra, St. Albans Hall. Coffee. 479-8803.

16 CATERING, BANQUETS and RECEPTION ROOMS

JAMES BAY INN
Complete Banquet Facilities
270 Govt. 384-7151

20 LOST and FOUND

LOST CENTRAL SAANICH, FEmale cat, multiole shades of black and brown with lighter streaks, answers to Skooter. Reward. 652-2779 after 6 p.m. and weekends.

LOST: SMALL BLACK AND white male, part Chihuahua-Terrier with light brown collar. In Fernwood area, Saturday. Phone collect, 339-5664.

LOST: BLACK AND WHITE male cat, has collar with bell and flea disc, reward, 477-0097, 477-3497.

LOST — HALF-FRAMED glasses, in red fabric case. In Royal Jubilee Hospital area. Phone 477-8418 after 6:30 p.m.

LOST: 108" FIBREGLASS CB ANtenna, spring and bumper mount. Vicinity Finlayson and Hillside. February 16th. 592-2044.

FOUND: SET OF KEYS, BEAcon Hill Park. Please identify. 656-5307.

FOUND 2 YOUNG SIAMESE. Beacon Hill area. 388-7210 or 382-9325.

LOST: THREE-YEAR-OLD FEmale Doberman. Reward. Carey Rd. 479-1462.

LOST — 3-WING (GERMANY) RCAF curling pin. Keepsake. 383-4854.

FOUND — GINGER-COLORED cat. Phone 385-4708.

LOST: LADIES BULOVA WATCH. Please phone 385-9625. Reward.

FOUND: PART POMERANIAN, no tail. 592-4532.

SUBSCRIPTION RATES
Wherever carrier service is maintained, $4.00 per month.
By mail — Canada, $5.00 per month, $14.50 per 3 months, $28.00 per 6 months, $55.00 per year.
Outside Canada, $12.00 per month, $35.00 for 3 months, $70.00 for 6 months, $132.00 per year.
SUNDAY ONLY
Canada, 35 cents per copy, $18.00 per year.
Outside Canada, 60 cents per copy, $30.00 per year.

CIRCULATION REPRESENTATIVES
Duncan, Chemainus—
P. J. Rogers 746-6181
Nanaimo 753-2766
Lake Cowichan— 749-3156

20 LOST and FOUND

LOST—SINGLE STRAND OF pearls. Feb. 8 Kings Rd.-Quadra near Church. Please phone 386-8177. Keepsake from my dad. Reward.

21 HELP WANTED GENERAL

ADVERTISEMENTS IN THIS CLASIFICATION MUST COMPLY WITH THE BRITISH COLUMBIA HUMAN RIGHTS ACT

Government of Canada

EXCISE OFFICERS
Revenue Canada
Customs and Excise
Locations:
Victoria, Vancouver, and Vernon, B.C.

This competition is open to both Men and Women

SALARY: $12,879 $14,601. (Under Negotiation.)

DUTIES: Audits books and records of small and medium sized manufacturers or wholesalers licensed under the Excise Tax Act; audits records supportive to claims for tax refunds; conducts first audits of small businesses; provides assistance of professional auditors in carrying out complex audits.

QUALIFICATIONS: Require university graduation in Accounting, Business Administration, Commerce or Finance, or other equivalent professional training in accounting and auditing techniques (eg. C.G.A. or R.I.A. advanced level student). Some accounting and auditing experience. Knowledge of the English language is essential.

Apply before March 5, 1976, quoting Reference Number 76-V-CAE-27 to: Regional Staffing Officer, Public Service Commission, P.O. Box 11120, Royal Centre, 500-1055 West Georgia Street, Vancouver, B.C. V6E 3L4. Application for Employment (Form PSC 367-4110) are available at Post Offices, Canada Manpower Centres or offices of the Public Service Commission of Canada.

21 HELP WANTED GENERAL

TECHNICIAN
DEPARTMENT OF ENVIRONMENT
*$1,116-$1,328

The Provincial Government urgently requires a qualified person for employment with the Pollution Control Branch, at TERRACE or SMITHERS, location to be decided. The successful candidate will be responsible for the operation of a Field Office and will co-ordinate monitoring and surveillance programmes, site investigations, complaint investigations, and special projects; to carry out the more complex investigations, and special projects; to carry out the more complex investigations, make technical evaluations, prepare related reports and recommendations, prepare budget requirements, and supervise subordinate staff. Requires Secondary School graduation and subsequent formal training in related subjects; extensive related experience (a B.C.I.T. Diploma in appropriate discipline will be considered as several years' practical experience); a valid B.C. driver's license; accepting transfers of location is a condition of employment.
*Monthly Isolation Allowance of $58.50 (Smithers) or $49.50 (Terrace) will be paid in addition to salary.
Canadian citizens are given preference.
Obtain applications from the PUBLIC SERVICE COMMISSION, 1488 Fourth Avenue, Prince George, V2L 4Y2, or, 544 Michigan Street, Victoria V8V 1S3, and return to PRINCE GEORGE by March 10, 1976.
COMPETITION NO. 76:275.

LIFEGUARDS
$5.17 PER HOUR
(Plus Cost-of-Living Adjustment)

Applications are invited for the above position in the Saanich Summer Recreational Program. Employment is from approximately late June until early September and applicants must possess recognized life saving qualifications including scuba-diving.

Saanich Application Forms should be submitted to the undersigned by 4:30 p.m. Monday, March 1st, 1976.

Personnel Director
Saanich Municipal Hall
770 Vernon Avenue
Victoria, B.C.
V8X 2W7

BOYS AND GIRLS 12 YEARS AND OVER

Applications are now being taken for profitable Daily Colonist routes in Foul Bay Rd., Cadboro Bay Rd., area. Profits range from $55 to $100 per month depending on route size. Utilize approx. 1 hour to 1½ hours of your spare time each morning to your best advantage. Contact Mr. Fox, Colonist Ciruiation 383-4111.

AVON CALLING

EARN WITHOUT LEAVING YOUR APT. BLDG. Ben an AVON REPRESENTATIVE! I have an opening in James Bay. Work your own hours. Over 18? Call Miss Binder, 384-7345.

MARRIED COUPLE WITH SUPplementary income to tend office and like duties of small Marine Drive Motel as a husband wife team. 5 room sea view suite supplied in lieu of services. Reply Victoria Press Box 568.

21 HELP WANTED GENERAL

ROOM AT THE TOP

Challenging career position available with an all-Canadian Sales Finance Company.

IF YOU
—Enjoy work involving public contact
—Have a Grade 12 level of education
—Have at least 1-2 years business experience.

WE PROVIDE
—Thorough training
—Good promotional opportunities
—Excellent salary and benefits
For an appointment to discuss a rewarding future, please telephone.
MR. CROWTHER
385-8708
TRANS CANADA CREDIT CORP.

DEPARTMENT STORE SECURITY
Female and Male Security Officers required by major department store. Must be bondable. Training provided. Apply brief resume to Victoria Press, Box 554.

ANDERSON HOSE AND RUBBER limited. Opening a branch in Victoria require inside sale and warehouse person. Successful candidate need not have previous experience. But a keeness to learn, mature, and grow with this company. Applicants apply in person Saturday, Feb. 28, from 10:00 a.m. to 2 p.m. or in writing with a full resume to 2612 Turner St., Victoria.

PREP COOK
with short order experience wanted for permanent full-time position with Ye Old Spagetti Foundry Limited. Must be a mature responsible person with a dedication to cooking. Salary negotiable. Phone 386-6359, Manager.

EXPERIENCED HARDWARE SAlesperson required full time. Duties include warehousing and stocking. Must have some knowledge of paint. $650 a month to start. Reply stating age, education, experience and references to Victoria Press, Box 543.

WANTED FULL TIME MATURE clean cut personable tow truck operator. Must be self starter, able to deal with all phases of towing operations. Must be able to appreciate good equipment. Apply in person City Centre Towing, 1400 Blanshard. No triflers please.

BUS PERSON-DISHWASHER REquired 10 a.m. to 4 p.m., Monday to Friday. Duties include clearing tables, dishwashing and general coffee shop work. Apply in writing only before March 5, to YM-YWCA Coffee Shop, 880 Courtney, V8W 1C4.

MAINTENANCE MAN FOR large apartment complex. Must have some experience in carpentry, painting, plumbing and electrical repiars. Full time position with remuneration commensurate with qualifications. Post Office Box 5153, Station B, Victoria.

LIVE-IN HOMEMAKERS
Opportunities for semi-retired ladies to help their local communities. Your experience needed by HEALTH CARE SERVICES UPJOHN LIMITED. Call us at 388-6639 Monday-Friday, 9-4:30.

MEDIUM SIZED OIL COMPANY is looking for gas bar operator in their Victoria area. We are an established business. Small security department requires regional administrator. We will interview applicants at the end of Feb. 1976. Reply Victoria Press, Box 529.

COLWOOD PIZZA PIEMAN REquires a full-time cook (night shift). Experience not necessary as on the job training provided. Apply in person, Pizza Pieman, 858 Esquimalt Road, Monday, February 23, 9 a.m. to 5 p.m.

OAK BAY FIGURE SKATING Club will be receiving applications with references for a professional for the 1976-77 season. Deadline March 6th, 1976. Please reply to Oak Bay Figure Skating Club 1516 Davie St. Victoria V8R 4W8.

TV TRAINEE REQUIRED
Must have some working knowledge of color TVs, adaptable and have a pleasant personality. Fair Deal Service. 3454 Tillicum at Burnside Plaza. 385-2836.

BUDGET RENT-A-CAR REquires full time car washer and jockey, applicant must have valid drivers license and be able to start work immediately. Apply in person 843 Douglas St. 388-5525.

EXPERIENCED MATURE PERson required immediately by private club to work 4-10 p.m. evenings and weekends in cafeteria. Hours vary to coincide with scheduled sports and social activity. Reply Victoria Press, Box 552.

RECEPTIONIST REQUIRED FOR optical dispensing office. Must have typing and like bookkeeping and able to meet the public. Reply with complete resume to Victoria, Press Box 567.

AUTOMOTIVE PARTS MAN REquired, previous experience and references necessary. Salary open for negotiation depending on experience and qualifications. Duncan, 746-4448.

MATURE MECHANIC NEEDED by go-cart track, nothing too complex, but must work without supervision on small gas engines. Excellent for semi-retired person that likes kids. 477-4342.

LIVE-IN HOMEMAKER FOR family in large home. Must be happy, healthy person who likes people. Non-smoker, non-drinker. Steady job for right person. 384-8391.

WAITRESS-WAITER WANTED with experience. Bar knowledge essential. Day shift with 2 evenings. Little Denmark, 31 Bastion Sq.

DAY CARE NEEDED VICINITY 5100 block Old West Saanich Rd. for 20-month-old girl while mother works, Monday-Friday. Call evenings or weekends, 479-4174.

PIZZA PIEMAN REQUIRES full-time driver, night shift. Apply in person, Pizza Pieman, 858 Esquimalt Road, Monday, February 23, 9 a.m. to 5 p.m.

PHARMACY ASSISTANT WANTed, typing skill an asset. Four hours in the afternoon to start could lead to a full-time position. Victoria Press Box 544.

LOCAL OFFICE EQUIPMENT firm requires experienced service technician, top salary, excellent working conditions, full benefits. Victoria Press Box 401.

QUALITY SHOE STORE REquires experienced manager in Vancouver, Victoria, Calgary, and Regina. Victoria Press, Box 528.

EXPERIENCED WAITRESSwaiter required from 10 p.m. thru 6 a.m. Apply Coffee Mac's. 384-9547.

HAIRDRESSER FOR DOWNtown, age 30-40. Please apply Annas Taylor Beauty Salon. Phone after 6, 598-1849.

ASSISTANT CHEF REQUIRED for French Restaurant. Please visit Jean Teton, Le Bistro, 818 Douglas between 3- 6 p.m.

EXPERIENCED CHEF AND SECond cook required immediately. Apply with references and experience to Victoria Press, Box 526.

MANAGEMENT TRAINEE
Hard work, long hours, low salary. Great future. Send resume to Victoria Press Box 563.

LIVE-IN HOUSEKEEPER FOR motherless home. Woman with one child okay. 595-6557.

FULL TIME HOUSE HELPER for family with two young children. 592-7181.

RETIREMENT LODGE, REquires mature woman for night shift. 12-8 a.m., 383-6258.

LIVE-IN HOUSEKEEPER FOR widower in Ocean front apartment in Oak Bay. Telephone 592-6430.

WANTED LIVE-IN HOUSEKEEPer for a couple. 478-8487.

COOK WANTED FOR '76 SALMON season. 478-7530.

21 HELP WANTED GENERAL

LABORATORY TECHNOLOGIST GRADE V IN BIOCHEMISTRY

Required for 340 bed acute care hospital in the Central Interior of B.C. under the general supervision of the chief laboratory technologist performs routine duties and staff supervision. Must be a registered technologist of C.S.L.T. and 5 years' experience of A.R.T. of C.S.L.T. in subject Salary $1373.25 to $1648.00 (H.S.A. 1975 rates).

Apply to Personnel Department, Prince George Regional Hospital. 2000-15th Avenue, Prince George, B.C.

STUDENTS ADULTS

Do you require $100 to $175.00 per month to meet your additional expenses? You can overcome this problem by delivering one or more Daily Colonist Routes. For an hour to an hour and a half each morning. Routes available in the area of Richmond Rd., Fort Street. Contact Mr. Fox 383-4111 Colonist Circulation, immediately.

SALON OPENING APRIL 1st REQUIRES
Qualified ladies' and men's hair stylists. Negotiable starting wage. Luxurious surroundings on the sea. Send complete resume, photo of self and any styling photos to Victoria Press, Box 433.

EXPERIENCED CARETAKER couple required for live-in position in 60 suite apartment block in city. Building is nearly new with a good clientele already established. Please write giving age and experienc to Victoria Press, Box 564.

JANITORIAL SERVICE REquires experienced only persons for light dusting duties. 4 hours per night, 5 nights per week. $3.50 per Hour. Must have car. Phone 386-8087 after 11 a.m.

22 OFFICE HELP

ADVERTISEMENTS IN THIS CLASIFICATION MUST COMPLY WITH THE BRITISH COLUMBIA HUMAN RIGHTS ACT

SECRETARY I
for the
Department of Community Development
CITY OF VICTORIA
Salary Range, $815-$890 per month.

Applications are invited from qualified persons interested in working in a responsible secretarial position in the civic service. Applicants should have high school graduation, supplemented by courses in typing (minimum 60 w.p.m.), shorthand (minimum 100 w.p.m.) and standard commercial subjects. Applicants must have considerable previous experience as a stenographer or secretary and have an ability to meet and deal successfully with the public.

Applications in writing, stating qualifications, experience and telephone number, or on forms provided in the City Personnel Department will be received by the Personnel Director, City Hall, not later than Noon, Wednesday, February 25, 1976.

SECRETARY
An interesting position is available for a competent secretary to work in a friendly downtown office. The position requires good business experience, accurate typing and dictaphone with some shorthand. Excellent salary and fringe benefits. Reply in writing of Office Manager, Victoria Press, Box 556.

SECRETARY BOOKKEEPER
Wanted for small public accounting firm. Previous office experience not essential. Require typing speed 55 w.p.m. plus, accuracy, some knowledge of bookkeeping and ability to work without supervision. Starting salary $600. Reply in confidence to P.O. Box 143, Victoria.

MANUFACTURING PLANT IN Colwood area requires experienced Accountant. Books to Trial Balance. Bank reconciliation. Some computer input experience desirable. Salary $920 per month plus cost of living allowance. Apply with experience and references to Victoria Press Box 559.

EXPERIENCED TYPIST
Required for general insurance company. Duties will include typing and some general office duties. Please reply in writing to Mr. R. F. Baxter, Canadian Indemnity Co. No. 916-1175 Douglas St., Victoria, V8W-2E4.

VICTORIA BRANCH OF A CANAda wide Mortgage Corporation has an opening for an experienced clerk-typist in it's Loans Department. Experience an asset, but not essential. Excellent benefits. Apply 1007 Fort St.

CERTIFIED GENERAL ACCOUNtancy practice requires third to fifth year CGA student. Reply in writing to Frank M. Lee and Company, 303 Goldstream Ave., Victoria, B.C.

LIFE INSURANCE COMPANY requires outgoing person to carry out secretarial duties. Must possess fast, accurate typing skills. Reply Victoria Press, Box 533.

EXPERIENCED RECEPTIONISTsecretary required for group oral surgery practice. Knowledge of professional terminology necessary. Minimum $750. Apply in writing to Victoria Press, Box 530.

TRUST COMPANY REQUIRES assistant savings supervisor. Previous teller experience and basic knowledge of all savings department functions essential. Box 569.

CASHIER RECEPTIONIST REquired for automotive dealership. Full resume in own handwriting, stating salary required to Victoria Press Box 565.

EXPERIENCED TELLER, REquired immediately, Bank of Montreal, Esquimalt, contact Mrs. Paulsen at 385-3431.

WANTED: RECEPTIONIST FOR a preventive dental practice in Sidney. Apply in writing P.O. Box 2453, Sidney.

BOOK KEEPER-SECRETARY for one person office, must be suitable for young clientelle, 388-6684.

BOOKKEEPER, SECRETARY for carpet store. Call 478-0022, 9-5.

23 SKILLED TRADES

ADVERTISEMENTS IN THIS CLASIFICATION MUST COMPLY WITH THE BRITISH COLUMBIA HUMAN RIGHTS ACT

WANTED ELECTRICIAN licnsed or fully experienced in house wiring. Must be able to work without supervision and wage negotiable. 478-4877.

EXPERIENCED BODY PERSON needed immediately, top wages, 652-3958.

JOURNEYMAN PLUMBER REquired IMMEDIATELY. ALSO qualified plumber. 478-2204.

CEMENT BLOCK LAYER TO INstall pool. 478-7356.

23 SKILLED TRADES

AUTOBODY PERSONS

Require two fully experienced autobody persons at downtown location with top wages, flat rate. Medical and dental plan for permanent status employees. Contact
K. N. Scott, Manager
JOHN MESTON LTD.
382-5142
for full particulars

SAWYER

Required for 9 ft. band mill operation located lower mainland. Fully experienced applicants reply to Victoria Press Box 561.

WANTED FULLY EXPERIENCED TALLYMAN
With lumber grading ticket. Steady employment. Contact Personnel Dept. of Raven Lumber Ltd., 287-8871 or write to Box 249, Campbell River, B.C.

AUTOBODY PERSON
Must be fully qualified. $8.30 per hour flat rate, with medical, dental and life insurance benefits. Apply to Advance Collision. 741 Pembroke Street. 388-4491.

INSTRUMENT MAN FOR SMALL engineering practice. Basic instrument work and plotting for topographical surveys and construction layout. Reply with resume of qualifications and experience to Victoria Press, Box 532.

TV TRAINEE REQUIRED
Must have some working knowledge of color TVs, adaptable and have a pleasant personality. Fair Deal Service, 3454 Tillicum at Burnside Plaza. 385-2836.

EXPERIENCED MEATCUTTERS required. Good wages, working conditions and benefits with young progressive growing company. Reply with full details to Victoria Press Box 550.

ELECTRICIAN FOR WIRING garage. 478-7356.

24 SALES PERSONS and AGENTS

ADVERTISEMENTS IN THIS CLASIFICATION MUST COMPLY WITH THE BRITISH COLUMBIA HUMAN RIGHTS ACT

HIGHEST EARNINGS NOW
A secure future with highest commissions. We sell the Commercial and Industrial market. Immediate earnings, immediate product delivery, travel at a minimum. The product, a basic commodity sold on a unique selling plan, results in top earnings and repeat business from 90% of accounts. Full commission on all repeats. Full or part-time. No cash investment. Established 1945. Tell us about yourself (in confidence). Full details will be rushed to you and local Manager will contact you without delay. Write President, "Certified", 10 Head St., Dundas, Ontario.

ATTENTION
Licensed Realtors
SPARE TWO MINUTES?
If you've been licensed for some time — if you're not fully satisfied with the progress of your career then listen to a new message of importance to you which is recorded on 598-8421.

SALES OPPORTUNITY
Canada's most progressive calendar and speciality advertising company has a fully commissioned sales position available, making your personal income limited only by your ability and motivation. This position provides a base of existing accounts on Vancouver Island. For information, send resume to
K. S. Gillis,
PACIFIC REGIONAL MANAGER,
302-117-24 Ave. S.W.
Calgary, Alberta. T2S 0J8

OPPORTUNITIES
New organization requires sales personnel. Come grow with us. Unlimited opportunities. Only those interested in hard work and executive career need apply. We will train successful applicants. Interviews being conducted at the Executive House, Room 303, on Monday, February 23 from 3 p.m. to 9 p.m. and again Tuesday and Wednesday from 9 a.m. to 7:30 p.m. Ask for Lorne Ernewin or Mike Gaughan. Phone 388-5111.

DOUGLAS REALTY
Is REAL ESTATE your career, are you confident in selling? We have a career opportunity for you in our REAL ESTATE SALES DEPT. WHY NOT call now, or come in and get the facts. Ask for Frank Marshall, F.R.I. R.I. (B.C.)
385-8784
12 Centennial Square

GRASSIE FIRBANKS
(Mayfair Centre)
Will shortly have vacancy for full time sales clerk. Retail experience essential, jewelry preferred. For appointment Mrs. Mihalicz, Feb. 23 or 24, 9-10 a.m. 385-2744 or evenings 7-9 at 382-0586.

NEW REALTORS
Phone for full details on the finest training program to get you successfully started in your new career. George Blackburn, JACK MEARS, OAK BAY REALTY LTD., 3618 Shelbourne St., 598-3344.

TEXAS REFINERY CORP. OF CANADA LTD. offers PLENTY OF MONEY PLUS CASH bonuses, fringe benefits to mature individual in VICTORIA area. Air mail, President, Dept. AK, P.O. Box 70, Station R., Toronto, Ontario M4G 3Z6.

SALESPERSON REQUIRED IN the security field. A unique opportunity for an aggressive, selfstarter to work with limited supervision on a commission basis. Detailed resume to accompany application. Reply to P.O. Box 1298 Victoria, B.C.

DOOR TO DOOR SALES CREW being formed, high earnings with instant cash payment. Sales experience helpful but not essential. Crew manager choosen from successful applicant. Call now. 384-3813.

LIFE INSURANCE SALES PERson required immediately, no previous experience necessary, must be bondable, excellent salary plus commission and fringe benefits. for appointment please call 388-6681.

A UNIQUE OPPORTUNITY WITH the Monarch Life Assurance Company can be yours. An interview can tell us both if we need each other. Please phone 384-0584.

24 SALES PERSONS and AGENTS

WHITTOME'S OFFER
LICENSED REAL ESTATE SALESPEOPLE.
1—TOP COMMISSION RATES PLUS A SALE BONUS PLAN.
2—FINE OFFICE TO WORK FROM WITH LOTS OF FREE PARKING.
3—NO MANAGEMENT COMPETITION.
4—IN OFFICE TRAINING PLUS APPRAISAL AND PUTTING SALES TOGETHER.
5—A PROVEN GUARANTEED PURCHASE PLAN.
6—NATIONAL REFERRAL SERVICE THROUGH RELOCAN LTD., WITH AGENCIES IN OVER 150 CANADIAN CITIES AND TOWNS.
7—WORK WITH A STAFF OF FRIENDLY COMPETENT SALESPEOPLE.
PHONE OR COME IN TODAY.
479-1667
JACK KENNER, F.R.I., R.I. (B.C.)
4520 SAANICH ROAD
J. H. WHITTOME AND CO. LTD.
ROYAL OAK BRANCH

WE CARE

We care—can be a trite meaningless phrase unless it is backed up by action.

Block Bros. Realty cares enough about our industry to ensure that every licensed Salesperson is provided the very best in training and given the opportunity to succeed in the field.

If Real Estate is your career, our training methods can assist you in reaching your goal.

Call now, Interviews by Appointment only. Call 478-5561.

BLOCK BROS. REALTY LTD.
478-5561

REAL ESTATE AGENT
Wanted licensed agent to manage new real estate sales office and act as nominee. 478-2944.

25 TEACHERS

ADVERTISEMENTS IN THIS CLASIFICATION MUST COMPLY WITH THE BRITISH COLUMBIA HUMAN RIGHTS ACT

SCHOOL DISTRICT NO. 81 (FORT NELSON)

A Northern Opportunity

Fort Nelson is a fully modern town in the heart of the exciting north!
In the Fort Nelson School District there is opportunity for progressive teachers to function as true professionals. Schools are well-equipped. Administration is positive and concerned. Board is committed to quality education. If you are looking for a challenging career we would like to talk to you.

The Administrative Team from Fort Nelson will be conducting interviews for the 1976-77 school year as follows:

Hyatt Regency Hotel, Vancouver. March 29 and 30 from 9 a.m. to 4 p.m.

Interviews may be scheduled by phoning:
Dr. Alan J. H. Newberry,
District Superintendent
of Schools
774-2591 — Collect

or by writing:
Box 87,
Fort Nelson B.C.

School District 85
VANCOUVER ISLAND NORTH
SEP. 1976 POSITION

Applications for teaching position for the 1976-1077 school year are invited.

There will be opening for teachers in the following positions:

PRIMARY
INTERMEDIATES
SECONDARY—
Home Economics
I.E.
Science
P.E.
Learning assistance
Music (Band at both Elem. and Sec. levels)
Counsellor

We will be interviewing at the Hyatt Regency Hotel in Vancouver on March 29, 30, 31. Please send applications in writing to: District Superintendent of Schools, Box 90, Port Hardy, B.C. V0N 2P0. We will arrange an interview upon receipt of your application.

SCHOOL DISTRICT NO. 47
(Powell River)

Applications are invited for teaching positions for the 1976-77 school year.

Openings are expected in primary, intermediate, secondary, library, music and special education.

—Interviews for students graduating this spring will be held at UBC March 29-30 and at UVic March 4-5. Students should arrange interviews through the manpower or placement centres on campus.

—Teachers who seek interviews during the Spring Break in Vancouver on March 29 to 31 should arrange an appointment.

Please direct applications and-or enquiries to:

District Superintendent of Schools,
6906 Duncan Street
Powell River, B.C. V8A 1V3.
Phone (112) 485-6271.

SCHOOL DISTRICT No. 92
(NISGHA)

Primary, Intermediate and Secondary teachers are asked to apply for challenging teaching positions in B.C.'s newest school district.
Schools are situated along the Nass River at New Aiyansh, Greenville, Kincolith. Anticipated date of completion of new schools in the three centres will be the fall of 1976.
NISGHA ELEMENTARY SECONDARY SCHOOL, NEW AIYANSH, will require teachers in the following areas: I.E., Home Ec., Commerce, French, Math., Science, S.S., Music-Band, Library, P.E., Boys' and Girls' Art, Intermediate and Primary.
KINCOLITH ELEMENTARY AND GREENVILLE ELEMENTARY SCHOOLS anticipate vacancies in both primary and intermediate.
Write immediately for application form and information brochure to:
District Superintendent of Schools
School District No. 92 (Nisgha)
200-4548 Lakelse Ave.
Terrace, B.C.
V8G 1P8
Appointment for interviews will be arranged for selected candidates at:
University of Victoria, March 8 and 9.
U.B.C. — March 25th and 26th.
Hyatt Regency Hotel (Van.) — March 29-April 1st.

SELL IT
FAST
THROUGH
CLASSIFIED
DIAL 386-2121

25 TEACHERS

SCHOOL DISTRICT NO. 87 (STIKINE)

An administrative Team from the Stikine School District will be conducting interviews for teachers by appointment only for the 1976-77 school year as follows:

Hyatt Regency Hotel, Vancouver. March 29 and 30 from 9:00 a.m. to 4:00 p.m.

Interviews may be scheduled by phoning:
Dr. Alan J. H. Newberry,
District Superintendent
of Schools
774-2591 — Collect

or by writing:
Box 87,
Fort Nelson, B.C.

Teachers coming to Stikine School District will be provided with the highest salary schedule in the province; isolation bonuses at some schools; two paid return travel claims per school year including all unemployed dependents; assisted moving expenses; long service allowance; housing and utilities at very low rates.

THIS INCENTIVE PACKAGE WILL BE OFFERED TO A VERY FEW OUTSTANDING EDUCATORS WHO WILL BE SELECTED TO TEACH IN THE STIKINE SCHOOL DISTRICT. IF YOU THINK YOUR CREDENTIALS DESCRIBE AN EXCELLENT TEACHING BACKGROUND, AND YOU QUALIFY, SEND YOUR APPLICATION TO THE ABOVE ADDRESS OR MAKE AN APPOINTMENT TO DISCUSS AN ASSIGNMENT IN DISTRICT 87.

SCHOOL DISTRICT 85
VANCOUVER ISLAND NORTH
OUTDOOR ED CO-ORDINATOR

Effective March 15th, 1976

Grades K-12

Successful applicant must

1. Have succesful previous experience
2. Possess organizational ability
3. Be capable of working with community groups, students, parents, teachers, etc.
4. Have an obvious interest in this area of education.

Applications must be received no later than February 27th, 1976 by Mr. M. Roscoe, District Superintendent of Schools, Box 90, Port Hardy, B.C. V0N 2P0.

26 PART TIME or TEMPORARY HELP

ADVERTISEMENTS IN THIS CLASIFICATION MUST COMPLY WITH THE BRITISH COLUMBIA HUMAN RIGHTS ACT

Sears

Sears requires an experienced part time sewing machine instructor.
Apply in person to Personnel Office.

PART TIME WORK FROM HOME
Telephone interviewers required for well-known department store. No selling. Three hours daily, five days per week. Good earnings for conscientious workers. We will train. Must have private telephone. Apply, stating name, phone number, experience, education, etc. to P.O. Box 69, Port Moody, B.C.

HONOURARY GRANDMOTHER, OAP or disabled person preferred, to give loving care to my 9-year-old and 7-year-old. Monday to Friday, 3 - 6 p.m., in my home. Vicinity Blenkinsop and Union. Permanent for right person. Please call Mrs. Young, 477-0191 days, or 384-6563 eveings.

EXCEPTIONAL EARNINGS FOR professional telephone solicitor on full-time basis. Call 382-2151, Extension 673, Mr. Robertson. Weekdays 5-9 p.m. only. Weekends 10-6 p.m.

PART-TIME GARDENER FOR general maintenance, cleanups, lawns, etc. Some knowledge and experience in gardening desired. $3.00 per hour. 592-1551.

PART-TIME EXPERIENCED florist assistant capable of purchasing and management as required. Reply Victoria Press Box 562.

CARETAKER REQUIRED ON A part time basis for a church and and hall. Please apply in writing to St. Matthias Church, 600 Richmond Rd., Victoria, B.C.

CHURCH GROUP REQUIRES ORganist-pianist to help choir and Sunday morning service. Phone after 6 P.M. 595-4221.

IF YOU WISH PART-TIME EMployment and hold a driver's license, please send resume to Victoria Press Box 546.

PART-TIME SITTER REQUIRED for 2½ hours for 5-year-old. Near Cloverdale school area. In your home or mine. 384-4292 or 384-2444.

CASUAL TYPIST REQUIRED, Cordova Bay area. Reply Victoria Press, Box 555.

30 SITUATIONS WANTED

WORK WANTED BY MATURE woman with 15 years automotive bookkeeping experience. Capable of all phases, up to and including monthly financial statements. Victoria Press Box 547.

CERTIFIED DENTAL ASSIStant, 23, with three years experience, would like situation in Victoria area. References are available. 383-8035.

PHARMACIST WITH 1 YEAR EXperience would like job in Victoria or vicinity 1st of April. (Would be able to start 1st of April.) Phone 656-3786.

YOUNG, STRONG BOY WOULD like work. Had construction classes in high school. Ted 385-4034.

PART TIME? EMPLOYMENT
In Craft Store — other? Wanted. Mature, Weaving, spinning and woodworking. 384-3583.

ACTIVE MAN, SEMI-RETIRED seeks part time driving, class 4 license. Reliable. Reasonable. 592-1789, 4-6 p.m.

SINGLE, 27, 7 YEARS AS ARMY Medic, registered practical nurse, industrial first aid man. Will work in any capacity. 383-6805.

YOUNG MAN, GOOD WORKER would like to deck hand on a troller. Phone collect. 112-743-5719 after 6.

RETIRED SECRETARY (53) will do typing at home, will pick up and deliver 595-4728.

TYPING, CLERICAL, PARTtime or will type at home. 652-3863.

WILL BABYSIT, MY HOME, fenced yard, playmate, Gorge and Harriet. 386-8016.

HEALTHY 19 YEAR OLD MALE looking for part or full time work. 383-4267.

WILL DO TYPING IN MY HOME. 595-0862.

WANTED TO TAKE APPRENticeship in tapering. 382-0570.

WANTED TO TAKE APPRENticeship in meat cutting. 382-0570.

30 SITUATIONS WANTED

RETIRED NURSE WILL GIVE personal care to patient in my home. Lovely location, Victoria Press Box 566.

YOUNG MAN WOULD LIKE JOB laboring on construction. Experienced. 382-3048.

DUTCH GARDENER, GARDENing work and pruning wanted. Estimates. 383-5488.

MAN, 27, NEEDS STEADY WORK, delivery driving or labour. 477-4087.

PAINTING, INTERIOR, EXTERIor, Paper hanging, year round low rates. 384-0827.

MAN, 25, SEEKING CONSTRUCtion trade or labor. 383-2234.

33 BANDS, MUSICIANS and ORCHESTRAS

SCORPIO PRODUCTIONS
Entertainment consultants — artist management — booking agents Frank, 382-5255.

EXPERIENCED DRUMMER available for working, commercial, rock or funk band. Phone 383-2875 between 4:30 and 6 p.m.

SHAMROCK, 3-PIECE DANCE band available for weddings, etc. 112-986-1646.

34 PRE-RECORDED MUSIC

DENNY'S CANNED MUSIC CO. "The Original in Victoria." Our reputation speaks for itself 656-3585.

MILLS HIGH-FI MUSIC SYStems, dancing for all ages 656-6295.

SYNDICATE OF SOUND
Parties, Weddings, discos
Ralph Harris 383-8404

WEDDING MUSIC. MC SPECIALIST. JAMES GURR. 478-2468.

36 BUSINESS SERVICES and DIRECTORY

Accounting Service

COMPLETE ACCOUNTING SERvice financial statements and income tax returns prepared, 477-9289.

BALANCE SHEET FOR BUSIness income tax—rentals, investments. 477-4941.

Appraisals

P. G. JACKSON LTD.
VICTORIA'S ESTABLISHED APPRAISAL SPECIALISTS AND CONSULTANTS. PROVINCE-WIDE SERVICE. 535-1070 DOUGLAS ST. 388-9102.

Auto Body Painting

I WILL PAINT YOUR CAR.
$80.95
Days 385-6433, Eve. 479-9217

Auto Glass

BOSSOM
GLASS CO. LTD.
INSURANCE DEDUCTIBLES are INCREASING by MARCH 1st. Call our Mobile Home Service Van to insure windshield replacement before this date. 382-3031.

Bridal Rentals

Elite Bridal Rentals, new business, appointments. 477-2275 after 2 p.m.

Cabinet Making

CUSTOM CABINET WORK
Millwork, kitchens, vanities. All types of custom casework.
OLYMPIC MILLWORK
Div. of Farmer Construction Ltd.
388-5121

CUSTOM-BUILT KITCHEN CABInets for old and new houses. Reasonable prices. Phone 385-4780. Lika Woodcrafts.

CABINET-MAKER ALL BUILTin and custom furniture. 478-6176.

Carpenters

NON-UNION BELIEVER STAN. I am your employee, you are my employer. Let me put your ideas for renovations and additions into reality. The little man is needed amongst big business today. 595-1901.

F. J. CONSTRUCTION, ALL sorts of carpenter work, additions, alterations, finishing, framing etc., private and commercial. Free estimates. Call Fred Jorgensen. 642-3075.

EXPERIENCED CARPENTRY renovations, decks, basement finish, additions, repairs, reasonable rates. References. 384-2323, 386-6966.

VERSATILE, HOME MAINtainer, carpentry, renovations, cabinets, painting, papering. Quality work. Reasonable. Adam, 385-3090.

RENOVATIONS, ADDITIONS, basements, repairs, etc. Quality and guaranteed workmanship. 478-8691.

RENOVATIONS, ALTERATIONS and additions, etc. Guaranteed workmanship. Free estimates. Call Bill 478-6875.

HARMONY DESIGN
Small jobs, repairs, ideas, free estimates. 385-4945, 383-4739.

FINISHING CARPENTER AND cabinet maker, part time. Cedar work specialty. 383-0401.

GENERAL CARPENTRY, ADDItions, alteration, repairs, sundecks, drywall, work guaranteed. 478-8894.

FOR INTERIOR RENOVATIONS and repairs. Phone 478-5190.

SMALL JOBS MY SPECIALTY
Howie 478-4705

CARPORTS, SUNDECKS, REC rooms, general repairs. 477-8543.

HOUSE FRAMING
383-1702

LET JOCK DO IT. WHY WAIT for George. 598-7392.

Carpets and Linoleum

HOURIGAN'S
CARPETS AND LINOS LTD.
FLOOR COVERING SPECIALISTS
715 PANDORA AVE. 386-2401

JOURNEYMAN CARPET LAYER will lay your rugs. $1.75 per yard, all materials supplied. Free estimates. 1-year guarantee. Call John 382-5481.

CARPET, LINO. CERAMIC TILE, wallpaper. Lowest prices ever, workmanship guaranteed. 382-8051, 386-0978.

PROFESSIONAL CARPET, LINO installation. Free estimates. Call Bill, 5 to 7 p.m., 479-9263.

Carpet Cleaning

BARON
CARPET AND UPHOLSTERY CLEANING SPECIALISTS
With our new Fabric Master Equip. we can wet or dry clean any fabric or colour. Antique, tapestry, velvet etc. No scrubbing to harm material. In your home or business. For free estimate.
CALL 477-3414

MASTERKLENE SERVICES
Announces a spring cleaning special! Your carpets cleaned by professionals with the most advanced equipment, an average sized living room, hall and dinette area cleaned for only $34.95. All work is personally done and guaranteed. Call Ken for an appointment anytime after 4 p.m. 386-0648.

DOUGLASS CARPET AND UPHOLSTERY CLEANING. Why do it yourself and chance shrinkage? I guarantee no shrinkage, and my price is comparable. Also cigarette burns and carpet repairs, etc. For free estimates call Ron, 592-9517.

DOGWOOD CLEANING AND MAINTENANCE
Carpet cleaning specialists. Free estimates. 592-4157.

MAC'S RUG AND UPHOLSTERY Cleaners. Ph. 385-7479.

PROFESSIONAL MAINTENANCE system. Phone 652-1521.

Cement Contractors

PACIFIC CEMENT FINISHERS specializing in driveways, patios, sidewalks, floors. Free estimates. Call 384-2737 after 6 p.m.

36 BUSINESS SERVICES and DIRECTORY

Cleanup Services

CLEAN, FAST, EFFICIENT AND dependable. Have you got any junk to be hauled away? Gutters to clean? Yards? Basements or garages to clean or composts to dispose of? Free estimates. Call Mel, 383-8837.

BASEMENTS, GARAGES, attics, yards cleaned and rubbish hauled away. Will purchase anything of value. Special rates for Old Age Pensioners. 384-4408, 592-4477.

PROMPT—EFFICIENT
Yards, basements, hauling of debris. Complete janitorial service. Gutters cleaned. Call Larry, 477-8711 or 592-6131.

NO CHARGE AND UP
Two young responsible men have large truck. Basement, attics, composts, etc. Very reasonable. Bob's 386-2451 anytime.

VETERAN PENSIONER WITH pickup will do cleanups, odd jobs. 385-7965.

DAVIES BROTHER CLEAN-UP service. Basements, attics, yards, etc. 642-3057, 386-2310.

BASEMENTS, YARDS, ATTICS cleaned. Interior and exterior painting. 384-7261, 386-2310.

RELIABLE FATHER AND SON cleanup services and painting. 384-1705.

MAN WITH PICKUP — SMALL cleanups, anytime. 388-6049.

LO-COST
Moving, hauling, clean up. 592-6273.

Contractors

WHEATON CONSTRUCTION LTD.
General Contractors
Building Consultants
382-2159

WESSEX
CONST. CO. LTD.
GENERAL CONTRACTORS
CONTRACT MANAGERS
478-7225

ALRIGHT BUILDERS LTD. GENeral contracting. 479-1160. Residential and commercial. Custom built homes. Renovations and alterations. Drafting and plan service. Engineering and Consulting.

ADA CONSTRUCTION
Complete renovation, remodelling, custom building. For free estimates call 478-5401. Financing or trade available.

T. AND C. BUILDERS LTD.
Framing
385-5293 385-8587

ISLAND FRAMING. CONTRACTS wanted for custom homes and framing. Experienced, reliable crews. 652-3572.

FARMER CONSTRUCTION
Design — Renovations
388-5121

REPAIRS, ALTERATIONS, finishing, free estimates. S. Fioritti Construction, 658-5356. All work guaranteed.

THE HEARTH SPECIALIST
For fireplace facings and remodelling, call 595-2574 days, 477-5822 evenings.

OWEN'S CONSTRUCTION. RENOvations, alterations, custom finishing. For estimate call 383-7452.

MANDEVILLE CONSTRUCTION. Framing, house building, additions, repairs. 388-5840.

Delivery

A TURTLE DELIVERS
Fast and reliable. 388-9893, 383-9893.

Drafting

COMPLETE DRAFTING SERvice, mechanical design, house plans and renovations. 652-1786.

Drain Service

DRAINAGE PROBLEMS
For professional advice call Dalco Technical Services. 383-7714 or 652-1911.

Draperies

Sears
Custom-Made
DRAPERIES
Choose from our great fabric selection. Drapes PROFESSIONALLY MADE and INSTALLED IN YOUR HOME.
CHARGE IT
Phone 595-9111
NO OBLIGATION
Simpsons-Sears Ltd.

the Bay
DRAPES
and SLIPCOVERS
CUSTOM-MADE
Made by our own expert seamstresses. Large selection of fabrics to choose from. Use your Bay Account.
For a FREE estimate phone 385-1311, local 244 or 246.
HUDSON'S BAY COMPANY

HOURIGAN'S
Floor Covering Specialists
NOW SHOWING
DRAPERIES
PROMPT IN-HOME SERVICE
715 PANDORA AVE. 386-2401

DRAPERIES MADE TO ORDER from your own material. 477-6804.

Dressmaking

ANNA LISA'S DRESSMAKING — Wedding Gowns, Bridesmaids Dresses, Grad Formals, Suits, alterations. 386-9062 or 386-9022.

PROFESSIONAL DRESSMAKING AND ALTERATIONS. 383-7098

Electrical Contractors

OLDER HOMES REWIRED — NO down payment. We finance through B.C. Hydro Plan.
EDDY'S ELECTRIC — 385-7666

ELECTRICAL REPAIRS AND INstallations. Reasonable rates. Licensed electrician. Sirwell Electric .595-3876.

Excavating

EXCAVATING, LAND CLEARing, road building, demolition, sand and gravel, equipment rentals. 24-hour service. Radio controlled.
O.K. Trucking Co. Ltd.
Bus. Office, 2840 Nanaimo, 386-3414
Dispatcher, 2720 Turner, 382-6136

J.D. 14 LOADER GOES WHERE the big ones can't. Moving and hauling material lot and sidewalk excavation. A big help on any job site. Park landscaping. Phone 656-5426.

WAGON TRAIN CONSTRUCTION. Excavation, subdivision developments, underground hydro and telephone installation, management contracting. Phone 478-8343 days, 479-7617 evenings.

PAUL'S EXCAVATING, BACKhoe with extended boom, hourly or contract, sewers, septic tanks, installations, free estimates, call anytime, 384-8982.

PEDERSEN EXCAVATING — backhoe work and sewer installation. Contract or hourly. Free estimates. Phone 598-6944.

ROBERTSON'S EXCAVATING, 450 Case, landscaping, bulldozing and backhoe. 595-8530.

D AND R EXCAVATING, ALL types of backhoe work Monday through Saturday 479-7497.

aboutv bruce lowther

Bureau of Useless Information; Friday's answer — Esther Williams co-starred with Van Johnson in Easy to Wed, Howard Keel in Jupiter's Darling and Gene Kelly (or Sinatra, if you must) in Take Me Out to the Ball Game. And with a swimming pool in all her movies.

Today's question is for sports freaks. Babe Ruth's records of 60 and 714 homers have fallen. Ty Cobb's hit-total record is next, but one baseball record by Lou Gehrig and two by Cy Young will never be exceeded. Name them and guess Cobb's hit total. Answers Tuesday.

Saturday highlights

CHANGES: Conservatives or not, the big news is no Monty Python on Channel 2, which hasn't said why. Otherwise, Channel 4 revamps its children's lineup with Gilligan at 8:30 a.m., Super Friends at 9 a.m. and Lost Saucer at 11 a.m. Ron Ely's Tarzan series flexes its muscles again on Channel 7 at 2:30 p.m.

• 11:00 a.m. — The Conservatives nominate leadership candidates and the candidates speak. With 4½ hours of sessions, that works out to 13 minutes per candidate — 2, 6, 8.

3:00 p.m. — KCTS repeats the Joseph Wiseman drama, Zalmen or the Madness of God—9.

9:00 — The annual Vancouver Veriety Club telethon. Channel 6 joins at 11:20 p.m. and both go to 5 p.m. Sunday—8.

10:00 — ABC starts the new action series Bert D'Angelo, Superstar with Paul Sorvino—4.

Saturday sports

1:00 p.m. — Basketball, Marquette vs. Louisville—5.
2:00 — A new outdoors show, The Sportsman's Friend—7.
3:00 — The Los Angeles golf open—4.
3:00 — Basketball, Oregon State vs. USC—5.
4:00 — Pro bowling at Garden City, N.Y.—4.
5:00 — NHL hockey, St. Louis at Vancouver—2, 6.
8:00 — Basketball, Washington State vs. Stanford—11.

Saturday movies

11:00 a.m. — Wild and wonderful (tame and trashy 1964 Tony Curtis). Poodles may be funny, as this film claims, but it remains a dog—2.

2:00 p.m. — Susannah of the Mounties (1939 Shirley Temple). The CTV telethon has drastically reduced the number of today's movies and what's left is poor early and good late—11.

3:30 — Voyage Into Space (hokey 1970 Japanese monsters). Believe it or not, every movie today after this is worth the time—7.

9:00 — Story of Alexander Graham Bell (amusing 1938 Hollywood corn). Others in the cast are neat folks but this is the historic moment where Don Ameche invented B.C. Tel—2.

• 9:00 — Dirty Harry (popular, violent 1971 Clint Eastwood, cop). First time on TV and probably heavily edited, but don't say I didn't black-dot you—5.

9:00 — Marriage of a Young Stockbroker (unpopular, fleshy 1971 romantic slop), Richard Benjamin, other losers—6.

9:00 — The Extra Girl (1923 Mack Sennett dandy), Mabel Normand. A must for nostalgians—9.

11:00 — Arabesque (1963 intriguer, a bit above par), Peck, Loren. Sophia's so far above par she looks down on eagles—7.

11:00 — Evil of Frankenstein (1964 Peter Cushingore). Not even this chuckler can be called a poor film—11.

11:30 — Wait Until Dark (first-rate 1967 blind-woman thriller), Audrey Hepburn and chilling performances by villains Alan Arkin and Richard Crenna—12.

11:45 — 23 Paces to Baker Street (entertaining 1956 blind-detective suspenser), Van Johnson, Vera Miles, Cecil Parker—4.

• 12:15 a.m. — Lonely Are the Brave (1962 out-dated-man drama). By far the best acting Kirk Douglas has ever done—2.

1:00 — Women in Chains (all right 1971 prison suspenser), Lois Nettleton, Ida Lupino. If Don Ameche invented B.C. Tel, who invented the telethon? Might as well blame Pat McGeer—5.

Saturday radio

NOTE: The Conservative leadership convention will be on CBU (690) all day with starting time uncertain.

1:30 p.m. — The Metopera is Mozart's Marriage of Figaro. May be cancelled due to the Tory meeting—CBU (690).

4:00 — A CBC profile of Vladimir Horowitz — CBU-FM (105.7).

5:00 — NHL hockey, St. Louis at Vancouver — CJVI (900).

7:00 — The Montreal orchestra with Stravinsky's Rite of Spring and the first Brahms piano concerto, Claudio Arrau helping—CBU.

11:00 — The Winnipeg orchestra, Ladybird Johnson and Copland's Lincoln Portrait—CBU.

• Recommended.

36 BUSINESS SERVICES and DIRECTORY

Fencing

FENCES BUILT OR REPAIRED, any style, reasonable rates. 382-2732, 478-1050.

Flooring and Sanding

M & M FLOOR
COMPLETE FLOORING CENTRE
Hardwood, Carpets and Linos
532 William St. 384-0343
NIGHTS: 386-3078 or 383-2581.

Furniture Refinishing

PROFESSIONAL FURNITURE refinishing, reasonable rates. 382-5434.

Gardening

BEAUTIFUL GARDENS
For all spring pruning and garden clean up, expert landscaping or maintenance, residential or commercial. 384-9972.

ARBUTUS LAWN AND GARDEN maintenance. Expert pruning, landscaping. Free estimates. Phone 383-9292 or 478-5498 evenings.

RELIABLE RESPONSIBLE PERson specializing in garden cleanup, pruning of fruit trees, ornamental and hedge trimming. Call Murray 478-0407.

TREE PRUNING, HEDGE TRIMming, clean-up, hauling, reasonable. 477-4740.

36 BUSINESS SERVICES and DIRECTORY

Gardening

HARVEY'S GARDEN SERVICE
Prunings, remove dead grass, moss, power raking, aerating garden maintenance. Fong. 479-7078. 384-8621.

LICENSED GARDENER
Cleanup, pruning, etc. Gardening year round by contract. G. Barta, 382-7504.

MARLEE GARDENS LTD.
Fruit trees, shrubs, etc., pruned. Lawns power-raked, landscape and garden work. Call now 652-3705.

TUDOR LAWN CARE
Power raking, aerating, fertilizing, sprayinb and Garden Maintenance. 386-2602.

FRUIT TREES PRUNED, ORnamental and hedges trimmed. 383-8363.

GARDEN MAINTENANCE fruit trees, ornamental pruned, 12 yrs. experience. Phone 383-8363.

FRANK'S GENERAL GARDENing and pruning. 477-6661.

SEE COOPER TRACTOR SERvice under Garden Supplies.

FOR QUALITY GARDENING AT reasonable rates. Bill 478-0843.

Gutter Cleaning and Repair

LO-COST
GUTTERS CLEANED, REPAIRED, replaced. Free est. 592-6273.

Handymen

THE TRUCK
Clean ups, rubbage removal, general repairs, painting. 656-1994.

36 BUSINESS SERVICES and DIRECTORY

Handymen

FAIRFIELD FIXER
Phone Jack for fast service. Automobile tune-up, small engine repairs, and small car specialty. Lawnmowers sharpened, etc. Plumbing and electrical additions and repairs. Kitchens and bathrooms remodelled. Some carpentry and painting. Quality work at reasonable prices. 383-3385.

Home Improvements

Feature Kitchen Centre
2610 Douglas 385-4921
Specializing in
KITCHEN
and
BATHROOM RENOVATIONS
largest Selection of KITCHEN CABINETS and VANITIES on the West Coast
FREE ESTIMATES
GUARANTEED WORKMANSHIP

ALCAN BUILDING PRODUCTS
Almetco Div.
SAVE HEATING DOLLARS
Storm Windows — Thermal Glass
Alcan Siding
Days 652-3901 Eves. 652-2761

CHARY CONSTRUCTION SERVICES Ltd. 384-2429
Renovations — Repairs

Income Tax

INCOME TAX RETURNS
Private accountant will do income tax returns at reasonable rates. Pickup and delivery available. 382-1132.

Insulation

CUBBON ON COOK
We will blow in Celufibre. For a FREE estimate call today. 384-8181.

BORDEN INSULSPRAY
UF foam fills those cold heat hungry walls on your home. Call Victoria Foamco, 383-8233.

PACIFIC COAST INSULATION and Roofing Co. Ltd. 656-1513.

Janitor Service

PROFESSIONAL CARPET cleaning, window washing and floor care, reasonable rates, free estimates. Try us. Try Janitors. Don, 382-7062.

INTERIOR CARE, FLOOR cleaning and waxing. 383-5610, Tues. to Fri. 9-4.

Landscaping

BARKER LANDSCAPING LTD.
—since 1940—
Lawn specialists. Expert and considerate garden layout and shrub placement — sketches — ideas. Our expert stonemasons can build you anything in rock or slate — walls, patios, pools or pillars — etc. For a free competitive estimate, call 595 8323. Terms.

J.D. 14 LOADER GOES WHERE the big ones can't. Moving and hauling material lot and sidewalk excavation. A big help on any job site. Park Landscaping. Phone 656-5426.

SAANICH LANDSCAPING
Concrete Landscaping. Stone work, rock walls. Lowest prices. Free estimates. 479-6490.

Masonry

STONE AND SLATE WORK. Driveways, patios and sidewalks. Free Estimate. Saanich Concrete Contracting Ltd. Guaranteed work. 385-0423.

FIREPLACE FACING, ANY type of stone work. Top quality. Reasonable. John 383-7947.

QUALITY STONE WORK, FREE estimates. Phone Wayne. 477-5594.

Moving

DRUM CARTAGE
Big or small house and apartment moving. 10 years experience. Very reasonable rates. Month end appointments still available.
383-9861 — 24 HRS.

BISSON'S MOVING AND Storage Ltd. Local and long distance movers. Household, apartment and piano moving. 384-6442.

TROJAN MOVERS, LOCAL MOVing, reasonable rates, careful handling, phone 652-1970.
"WE WORK LIKE HORSES"

MEL'S MOVERS
Local deliveries and household moves. Reliable service at reasonable rates. 384-2523.

MOVING?
Call Hertz Truck Rentals 388-4411 competitive rates daily or weekly.

COMERFORD BROS., MOVING Specialists in apartment moves. Reasonable Rates. 383-4223.

Painters and Decorators

ISLAND DECORATORS
Painters Paperhangers
Spray Painters
Plaster Repairs
Convenient Time Payments
383-9059 Eves. 382-1479

CLARK AND PATTISON PAINTING CONTRACTORS LTD.
Brush or spray. Paperhangers. Texture and vinyl work. Will do all or part of any job. Paint store. BAPCO, GENERAL and PRATT AND LAMBERT paints, and rentals of all painters' equipment. Terms if desired. Phone 384 0443. 760 Bay St.

BROTHERS PAINTING AND DECORATING
Free appraisals, cost consultant. All types of painting. All types of repairs. Commercial, farm, residential. Lowest rates. Terms. Work guaranteed. 383-8112.

DOWSON PAINTING CONTRACTORS 385-6042
Residential, commercial, free appraisals, color consultant, low rates, work guaranteed.

NICKS PAINTING AND DECORATING
Interior and Exterior painting and repairs and paper hanging. All work guaranteed. Free estimates. 595-1783.

FRANK PAINTING — COMMERcial — residence — marine renovation — lowest price and quality. Free estimate. After 6 p.m., 598-2796.

INTERIOR — EXTERIOR
Special low rates. For clean job. Self-employed. Phone Douglas at 477-5207.

B.M.B. PAINTING AND ROOFing contractors, residential and commercial free estimates, reasonable rates. 479-4547.

YOU BUT THE PAINT AND paper, I'll do the work. Satisfaction guaranteed. Reasonable. 383-5717.

PAINTING AND DECORATING reasonable rates, satisfaction guaranteed. Terms. 595-4905, 479-2473.

$35.00 AVERAGE ROOM, INTERIor, exterior, guaranteed work, free estimates. 479-6934.

PAINTERS NEED WORK. 595-4216 or 477-1945, after 6.

Plasterers

PLASTERING, STUCCOING, TEXturing old and new ceilings, repairs. Fred Blanchard and Sons. 656 4211.

COLEMAN PLASTERING LTD. Lath, Plaster and Stucco, 598-3433.

STUCCOING, PLASTERING, ALterations, reasonable. 479-4779.

Plumbing and Heating

LOW COST PLUMBING
Why Pay More
Renovations Our Specialty
Emergency Calls Our Trade
Any Hour 478-1610

SPECIALIZING IN NEW HOUSE construction, apartments and commercial work. William's Plumbing and Heating. 478-7512.

36 BUSINESS SERVICES and DIRECTORY

Repair Service

ALL HOUSE REPAIRS AND renovations. Also build barbecues, inside or out. 383-8228.

Renovations

OFFICE AND BUSINESS RENOvations and relocations, specializing in older building conversion for commercial use. References. Day 388-6657; evenings and weekends, 595-8416.

Roofing and Siding

H & R ROOFING
Cedar shakes free estimates 656-3264.

PUFF THE ROOFER'S
Shaking up a storm. Contract labour. 384-4904.

PARKER JOHNSTON LTD.
1855 BLANSHARD. 382-9181
"Roofing Victoria Since 1935"

SHINGLES INSTALLED. $9 PER square. 385-4212.

Sewers

SEWAGE DISPOSAL
B.C. Health Department applications. Perc tests, test holes, site plans. Island Envirotech. 595-8842.

Tailors

OAK BAY TAILORS
Tailoring, alterations ladies and men Quality leather alterations. 1826 Oak Bay Ave. 598-4131

BRITISH CUSTOM TAILORS
1311 Blanshard 383-2632

Tree Service

CEDARDALE TREE SERVICE LTD.
Large shade and ornamental trees scientifically pruned and sprayed. TREE REMOVALS. Stump chipper.
(Rep.) Charles Cowie 385-9931

MARLEE GARDENS LTD.
We specialize in pruning fruit, flowering and ornamental trees and shrubs. Call Len Ethier 652-3705.

MOUNT VIEW TREE SERVICE
Everything in trees.
Big or small, we do them all. 479-3873.

PROFESSIONAL PRUNING
Free estimates. Call after 5 P.M. 479-6674.

38 TRAVEL

R.E.S.T. TOURS
SPRING RENO TOURS LTD.
MARCH 20th - 26th
—7 DAYS—
MAY 15th - 21st
—7 DAYS—
THIS YEAR'S TOURS ... LAST YEAR'S PRICES!
Includes good downtown accommodation. Packages galore, and a bus trip you'll be still talking about next year. Keep it local ... Take a R.E.S.T. (tour, that is).
—ALSO—
RENO, LAS VEGAS
APRIL 17th-25th
Only $175.00 each sharing
Staying at the fabulous Circus in the centre of Las Vegas Strip.
Give Us a Call, Evenings
753-6833 Nanaimo
386-3528 Victoria

REDWING HOLIDAYS
CALIFORNIA
16 sunny days in CALIFORNIA and NEVADA. Visit SAN FRANCISCO, SAN DIEGO, LAS VEGAS and RENO. Departures March 13, 27, April 27 and May 1.
$377.50 Per Person Sharing
ARIZONA AND PALM SPRINGS
REDWING'S SUNSHINE HOLIDAY — Stay in PALM SPRINGS, PHOENIX and SAN DIEGO — 16 Happy Sunny Days — Departing Feb. 14.
$389 Per Person Sharing
Off Island Coach Service Available On All Major Tours
Redwing
REDWING TRAVEL
"THE HAPPY HOLIDAY PEOPLE"
645 Fort St.
383-5311, 382-5194
Or Call Your Travel Agent

FOR RENT, CONDOMINIUM IN Maui. Phone 385-1038.

39 PERSONALS

"TO SHERRIE JOAN BURMAN:
In the matter of the Protection of Children Act and in the matter of Nadine Heather Burman and Colin Elward Burman, take notice that on the 18th day of March, 1976 at 10:30 a.m., a hearing will take place at the Provincial Court, Family Division, Victoria, British Columbia, to present evidence that your children Nadine Heather Burman and Colin Edward Burman born August 7, 1972 and September 4, 1973 are in need of protection within the meaning of Section 7, subsection 1, clauses (f) and (k) of the Protection of Children Act.
And further take notice that at the hearing the Superintendent of Child Welfare will ask the presiding Judge to commit the care and custody of your children to the Superintendent of Child Welfare on a permanent basis.
Anyone knowing the whereabouts of Sherrie Joan Burman please contact the Department of Human Resources, 780 Vernon Avenue, Victoria, British Columbia."

ALEXANDER FRANCIS "Sandy" Gammie. Would the above named Sandy Gammie, age 22, or anyone knowing his recent whereabouts, please contact his sister, Mrs. Judy Samson, 1075 Holt Road, Kamloops, British Columbia, or phone collect to Kamloops, British Columbia, 376-9384. This is a matter of some urgency and personal concern.

UNENCUMBERED RETIRED gentlemen — Central V.I. area would like occasional companionship of attractive lady — 35-50 years of age, not over 5' 5"; 125 pounds, also unencumbered. Recent photo appreciated, will return. Strict confidence assured. Reply to Victoria Press Box 534.

MALE, 5'7", 40'S, CANADIAN (Scottish - Scandinavian), non-smoker, appreciates intelligent, energetic lady 33 - 44, attractive to honest, becoming professional. Victoria Press Box 377.

SINGLE BUSINESSMAN, 27, INterested in meeting equally sincere, sensuous, affectionate woman for discreet, casual relationship. Strict confidence given to your reply. Victoria Press Box 539.

GENTLEMAN EARLY 40's WISHes to meet petite refined lady for companionship and friendship. Please include photo and interest. Age 25-49. Victoria Press, Box 479.

TALL, ATHLETIC ELECTRICIAN, 32, looking for attractive girl, 23-34, who likes the outdoors and travel. Object companionship. Victoria Press Box 536.

YOUNG GUY, 23, INTERESTED in massage as sensual art form, would like to meet others. Reply Victoria Press Box 553.

FEMALE SCIENCE GRADUATE wants to meet young fair-minded male of similar background. Victoria Press Box 571.

WHO CARES IF YOU ARE pregnant? Birthright does. Phone 384-1431.

DIAL-A-THOUGHT FOR A HELPful thought. 592-4332.

ERICA, PLEASE CALL. 479-9137.

40 BUSINESS PERSONALS

INCOME TAX YOUR HOME, BY appointment. Phone Mrs. Gale. 384-7419.

40 BUSINESS PERSONALS

INSTANT CASH
FOR YOUR UNFILED
TAX REFUND
WHY WAIT? GET THE EXTRA
CASH TODAY!
15 MINUTE SERVICE
619 Johnson St.
386-2968
OPEN
Monday thru Saturday
IMPERIAL CREDIT PROTECTORS (1974) LTD.
Formerly on Douglas St.
NOT A LOAN COMPANY

NOW SERVING VICTORIA, LADYSMITH AND DUNCAN
DIVORCE!?
FIND OUT:
(A) 'What you need to get a divorce'
(B) 'What you have to prove to get a divorce'
(C) 'How a divorce is done'
Just $68.20 (inc. tax)
Optional: 'Personal Petition Process"
Average time to obtain decree 6-13 weeks. For free colorful brochure and complimentary copy of plan (A) Phone 386-9617.
Now available at Victoria Divorce Service Ltd. (Authorized independent distributor for Western Divorce Service Ltd.)
LUXFORD DIVORCE SYSTEMS INC.
You may not have to be separated 3 years to get Divorced!
1. No money down—monthly payments.
2. Includes lawyer's fees.
3. Your divorce can begin immed. for further information call Victoria Office
383-6724
210-620 View St.
Chargex, Master Charge welcome.

ANCESTRY TRACED
BY EXPERTS
EFFECTIVELY— EFFICIENTLY— ECONOMICALLY—
Achievements, The Genealogists (VTC) Northgate, Canterbury, Kent, ENGLAND.

AHOY!
Join Our Vancouver Boat Show Charter.
$9 Return Fare
Plus
Reduced Admission
Phone Fran at Horwood Marine for details, 385-1451.

WINDOWS BY STEVE
With spring around the corner allow me to do your display window. I an adept at using both mannequins and free form support. Phone 383-5247.

HYPNOSIS
Lern to be a hypnotist for learning skills, sports, relaxation habits, etc. For information write Victoria Press, Box 542.

ARE YOUR EVENINGS EMPTY? Our new dating service may be your answer. Personal, confidential interview. For information write Escort Services of Victoria, 853 Caledonia.

ATTRACTIVE ESCORTS, MALE and female awaiting your phone call. Models for party photography and body painting. Exotic dancers. Canada Entertainment Agencies, 388-6275, pager 732.

COMMUNITY INFORMATION
Who knows just about everything, 386-6326, 8:30-4:30 weekdays.

ESCORT SERVICES OF VICTOria. Female, male escorts, hostesses chosen on integrity intelligence, personal appearance. 385-3500.

BRITISH MEDIUM AND Healer Leslie Dukes from London, England now taking appointments for physic reading and healing for further information phone 598-3583.

Income Tax Preparations
Personal and business (taxi, salesman, small businesses, etc.) At your honme or office. 383-4157 extension 216.

FOR THE PRINTER, REBUILT and used 1250 multilith presses from $1,950 — A. B. Dick 360 rebuilts from $4,600. Greir's Business World. 385-1511.

DO POUR OWN DUPLICATING, Rex-rotary mimeos and stencil cutters as low as $850. Greir's Business World. 385-1511.

JUNK CARS HAULED FROM residential property, $7. Capital Regional Board. Project SAM. 478-7811.

I WILL PAINT YOUR CAR.
$89.95
Days 385-6433, Eves. 479-9217

PRIVATE POOL AND SAUNA, restricted availability. Details. 386-2812.

MRS. PAYNE-JONES TRANCE medium. Questions answered. 386-3603.

VICTORIA HYPNOSIS CENTRE 101-645 Fort St. 388-9722.

SCRAP CARS HAULED.
478-9571

1954 NSU 250 CC., GOOD RUNning order. $300 firm. 592-0284.

42 EDUCATION

TUTORING PROFESSIONAL help by experienced teacher. French, Math., new and old methods. 598-2331.

SPANISH TUTOR, NATIVE speaker. 382-2700.

60 FUEL

FINEST DRY ALDER WOOD, split, delivered and piled. Cheques accepted. Free oak chopping block. Free supply kindling. Free removal any unwanted household items. 658-5832 or 388-6275 and leave message for pager No. 732.

SPECIAL
Blocks and slabs of mixed wood, 1 big truck load $10. The Best Fuel Company. 384-5524.

DAVIES BROTHERS FUEL. Alder wood, $28 per pickup load. Delivered. 642-3057, 386-2310.

EXCELLENT ALDERWOOD FOR sale, delivered $45.00 per cord, ½ cord $25.00. 385-2802.

FIR MILLWOOD, 2½ CORDS, $25. Ideal Sawmill Co. Ltd., 385-0441.

ALDER FIREWOOD, QUICK DElivery. 642-5181 or 384-9071.

63 TIMBER

WANTED TIMBER
FELLED, BUCKED or STANDING
Fir, Cedar or Hemlock
TOP PRICES PAID
Ideal Sawmill Ltd. 385-0441

SACRIFICE 270' 2X16 9' LONG knotless kiln dry fir. $135. Also 9' church pew. 656-5501.

WANTED: STANDING OR felled fir and cedar — cash or guaranteed stumpage. 383-3065.

WANTED: TIMBER, STANDING or felled. Top prices paid. 388-5704.

CEDAR SAW LOGS WANTED. 743-2830.

WANTED — CEDAR LOGS SUITable for shakes. 478-2740, 383-2243.

65 BUILDING SUPPLIES

LUMBER WORLD
VINYL SHIELD PANELLING
Find Real Value Here!
10 beautiful patterns—
Mountain Birch
Weathered Pine
Harvest Pine
Alpine Elm
French Walnut
Savanna Pecan
Orleans Pecan
Brazilian Rosewood
White Rosewood
Winnchester Pecan
1st Quality Panelling
Your choice —
All One LOW PRICE
$3.99 Per Sheet
Come in and see these!
LUMBERWORLD
3955 Quadra St.
One block south of McKenzie
479-7151
Open Six Days a week
7:30 to 5:30
CHARGEX

Home Lumber
LUMBER SPECIAL
Price per 1000 BM
2x4—6' 2 BTR. Hem $ 75
2x4—8' 2 BTR Hem Studs $155
1x10 M-R Shiplap Hem $149
2x4 Std. BTR. Hem $169
2x4 Utility Fir $110
2x6 Utility Fir $105
FIR PLYWOOD
4x8—⅝ Std. T-6 $ 9.50
4x8—⅜ Uns. D. 4.91
4x8—½ Uns. D. 6.60
4x8—⅝ Uns. D. 7.50
4x8—¾ Uns. D. 9.37
4x8—¾ Sanded D 10.50
Cabinet Plywood
4x8—¾ L.C. Sen $32.95
1x12 K.D. Spruce Shelving Lin. ft. .39
GYPROC SPECIAL
4x8—⅜ $2.56
4x8—½ $2.79
INSULATION
Price per 1000
R7x2½" Fiberglas $ 72.00
R12x3½" Fiberglas 124.00
R20x6" Fiberglas 210.00
STUCCO WIRE
16-16" 24.50
NAILS
2¼ plus 3¼ CW 14.95
ASHPHALT SHINGLE
210 Wt Self Seal $19.50
SPECIAL QUANTITY DISCOUNTS ON VOLUME ORDERS
DELIVERIES made ANYWHERE on VANCOUVER ISLAND. Before you buy COMPARE OUR PRICES. For QUALITY, SERVICE and GUARANTEED SAVINGS, phone:
HOME LUMBER and BUILDING SUPPLY
470 ARDERSIER RD.
386-3374 — 385-8711

IMPERIAL BUILDING MATERIALS LTD.
The Builders Supply House
PRE-INVENTORY CLEARANCE
DOMTAR Asphalt Shingles 210 lbs. $19.95 sq.
BAPCO Brand Paint One-third off suggested list on present stock.
CERAMIC TILE from 79c sq. ft.
CARPET—Rubber backed from $4.95 yard.
MIRRORS — example 24" x 36"—$9.95.
ARBORITE and FORMICA 4' x 8'—17 patterns $16.95
CLEAR VINYL Carpet Runner, Heavy Duty 99c.
GARAGE DOORS—8'x7". $119.00. 9' x 7" $129.00
FENCE and SHINGLE STAIN white, brown, red, green $4.95 gallon
PING PONG TABLES, tops only, $9.95
BUY WHERE THE BUILDER BUYS FOR LESS
Master Charge — Chargex
2955 DOUGLAS ST.
386-1401
STORE HOURS
Mon.-Fri. 8-5, Sat. 8-12
Member of Victoria HUDAC

FIBERGLAS INSULATION
PRICES SLASHED!
R-12 Batts—3½"-100 ft. $11.98 bdle.
R-20 Batts—6"-50 ft. $10.25 bdle.
Zonolite $2.19 per Bag
BUILDERS: Phone for our low prices on Fiberglas
PANELLING CLEARANCE - LAMING or SORENTO SERIES
Pecan, Rosewood, Oak, Walnut, Atlantic Oak, North Bay Oak. These Panels Are Selling at Higher Prices Elsewhere. Priced to Clear at ONLY $4.99 sheet
SLEGG BROS. CASHWAY LUMBER
ADMIRALS at CRAIGFLOWER
Phone 388-9975
FIFTH ST — SIDNEY
Phone 656-1125
SPEICAL PRICES to home builders .... Bring in you plans for our estimate.

CEDAR SHAKES AND SHINGLES. Buy direct from mill. Certified. Delivered. Phone mill 647-5425 anytime or 592-2100 between 5 and 7.

65 BUILDING SUPPLIES

STEWART & HUDSON
BUILDING SUPPLY CENTRE
Concrete Block Incinerator 32"x32"x32" — Metal Screen Top Included — $18.88 ea.
Cedr Compost Boxes Ready to Assemble — $13.95
LUMBER SPECIAL
Econo 2x4 — S 4 S
2x4— 4' .18c ea.
2x4— 5' .22c ea.
2x4— 6' 27c ea.
2x4— 8' 36c ea.
2x4—10' 45c ea.
2x4—12' 54c ea.
Arborite Cuttings
All 2'x4'
Good Colour and Pattern Assortment — $3.59 ea.
BUDGET PLANS — CHARGEX
Open Mon.-Sat. 7:30-5:30
400 Gorge Rd. E. 386-3211
STEWART & HUDSON Ltd.

Cubbon on Cook
PRE-HUNG DOORS—seconds $19.95
GYPROX 4x8—⅜ 2.49
CELUFIBRE per bag 4.49
CERAMIC TILE 1" per sq ft. .67
2¼" per sq. ft. .98
COMPOST BOXES 4'x6' 13.95
Concrete INCINERATOR 14.95
Clear Pine DOOR JAMB 7.24
CHARGEX
1720 Cook 384-8181
WE DELIVER

MOORE WHITTINGTON LUMBER LTD.
2614 BRIDGE ST.
386-1351
DOORS
Victoria's door headquarters. All types — entrance, pre-hung, pocket door frames. Some seconds and inventory clearance items at low prices. Victoria's only complete: SASH, DOOR and MILLWORK MANUFACTURING PLANT.

SAANICH LUMBER YARDS
3041 Douglas St. 385-2486
Night Phone 479-1423
Materials for 12x20' garage (roofing extra) $290.00
Sabot kit (sailing) $ 47.00
8'x10' Greenhouse $245.00
Pram Dinghy kit $ 37.00
Work bench materials $ 12.00
Compost Box, 4'x6' $ 10.00
Garden Sheds, 6'x7'6" $145.00

QUALITY 18" CEDAR SHAKES. Buy direct from manufacturer. 478-2740, 383-2243.

70 MUSICAL INSTRUMENTS

Statistics Show The Conn Organ Is Seldom Traded Except On Other Conn Organs
SOUND OF MUSIC SALES LTD.
REGINALD STONE MANAGER
151 Quadra St.
383-0239

RENT AN ORGAN
OR CHORD - ORGAN WITH LESSONS AND
Learn to Play
TRY—BEFORE YOU BUY!
BERNIE PORTER MUSIC
725 CALEDONIA
382-9542
DOWNTOWN NEAR THE "BAY"

GUITARS ON SPECIAL
Arianna classical. Sale $29.70 each. 1 Pr. only Piper P2128 speaker cabinets, $162.50 pr.
Many other fine buys at
PAMUS
MUSICAL INSTRUMENTS
"Where Good Music Begins"
1108 Blanshard St. 386-8475

RENTALS
Large stock of guitars and amps from $6 daily
SPECIAL weekend or monthly rates
NELSON'S Music Centre
1315 GOV'T 385-9728

YAMAHA MUSIC CENTRE
Used grand piano $1675
PHONE: The Bay 384-9131
Mayfair 386-6339
JAMES PIANO AND ORGAN LTD.

EVERYTHING IN MUSIC
HALL-FAIRFIELD MUSIC CENTRE LTD.
726 FORT ST. 385-3307

RENT TO OWN
PIANOS AND ORGANS
GLEESON MUSIC CITY
OUR NEW STORE AT
829 Broughton (near Royal Theatre)
Parking at Rear — 388-9632

BASS BUDDY AMP, $135; "Drummer Boy" Rhythm unit, $99.95; used bass, $47.50.
SOFT SOUNDS
2031 Oak Bay Ave. 598-1524

EXCELLENT SET OF PEARL drums 5-piece Zild. Cymbals hardly used $650. 9-5:30, 384-7374, ask for Mike.

SHURE UNISPHERE I MIKE model PE56D brand new $100. Days, 479-2563 (let it ring). Evenings 383-6886.

WURLITZER SIDE MAN, GIVING metronome, all dance rhythms plus Fox Trot variations and ajustable tempo. Offers. 112-537-2634.

ONE 50-WATT MARSHALL AMP and 1 Fender percision bass, and Altec PA System. Best offer, Nanaimo, 753-7826.

TRAYNOR YT-15 BASS SPEAKER cabinet, Riviera amplifier and custom bass guitar, $250. 383-6183.

NEWCOMBE PIANO IN NICE cabinet with bench. $850. Evenings, 652-1994.

1956 LES PAUL GIBSON, offers, and Ampeg VT 22 amp. 479-4017 between 5-6.

ELECTRIC PORTABLE ORGAN $200, Yamaha 125W amplifier $400 or offers. 477-2157.

CLASSICAL GUITAR, ARIA AC-50. Never used. Cost $345. Sell $200. 385-8350.

UPRIGHT PIANO, GULBRANsen, good condition. $675 or offers. 388-9830.

PIANO, 1926 CONOVER CABLE, immaculate condition. 382-8905. 382-8905.

FOR SALE ACOUSTIC 854 TA system with covers excellent condition. Phone 595-1307.

VOCAL MASTER PA NO. 302, phone 478-9391 offers.

70 MUSICAL INSTRUMENTS

HAMMOND ORGAN
WOULD LIKE TO SHOW YOU WHATS NEW IN HAMMOND.
THE ALL NEW DOLPHIN Series 9100 — 2.44 Note keyboards — 13 pedals a great starter organ at $1025
9300 — SAME AS ABOVE — but c-w Auto Rhythm — only $1225
9600 — Auto Rhythm — Auto Chord Closing, locking key cover. Priced at $1495
9700 This is the one to see features the all new auto vari 28 Rhythm by Hammond $1625
WE HAVE A GOOD STOCK OF LARGER ORGANS IN ALL PRICE RANGES UP TO THE EXCITING REGENT BY HAMMOND.
Drop in soon at the sign of Hammond. At the top of Douglas St. and see
WHATS NEW AT HAMMOND ORGAN
STUDIOS AT 3400 DOUGLAS ST.
(Just Across Douglas from Woolco)
388-9177

Scott PIANO & ORGAN
150 Pianos and Organs (New and Used) to choose from at 3 locations.
612 Fort, Victoria 386-2434
33 Victoria Cresc, Nanaimo 754-4125
Hillside Mall Victoria 595-1775

SAVINGS GALORE
AT OUR BROUGHTON STREET STORE
Gleeson Music
829 Broughton (near Royal Theatre)
FREE PARKING AT REAR
388-9632

1974 GIBSON LES PAUL CUStom, $500 or offers. 477-8528 after 5.

MARTIN D35 12-STRING GUITAR. Excellent condition with hard-shell case. $875 or offers. 388-6719 after 6 p.m.

AMPEG VT 22-100 WATT AMP with two. EV-SRO 12" speakers and master volume control. $700. Call Dan, 595-8095.

AMPEG V-4, $375. 2 HEAVY duty speaker boxes with 2 12" Altec guitar speakers in each, $500 a pair. Phone 642-3879.

1959 GIBSON SG, COMPLETELY refinished, sound source 2 12" speaker box less speakers. LPB 1. 383-2578.

FARFISA ORGAN BEAT BOX tape recorder built in, $1500. 478-8690.

HAMMOND SPINET ORGAN bench and music, $1295. Phone 384-0105.

ACOUSTIC GUITAR, PICKUP and carrying case. $150 or closest offer. 385-1106.

SLINGERLANDE DRUM SET. Phone 5-7 p.m. 595-3708.

ROGERS 4 PIECE DRUM SET. Offers. 382-6864.

LIKE NEW FENDER ACOUSTIC guiter F-35. $130. 382-7784.

12 STRING GUITAR $70; ELECtric guitar $80. 598-8144.

BACH MERCEDES TRUMPET 1½ years old, $400. 477-8171.

'74 TY 250 YAMAHA, GOOD shape. $800. 384-6197.

1903 JACOB DOLL UPRIGHT Piano. Phone 478-8858 after 4.

ELECTRONIC RHYTHM, $175. 479-8056.

CLASSICAL GUITAR, $75.00. Phone 479-8056.

PIANO TUNER — CRAFTSMAN. Norman Duckworth, 595-5251.

71 MUSIC TEACHERS

GRADE 9 PIANO STUDENT will teach piano beginners, non credit. 598-7480. Jubilee area.

77 MOTORCYCLES

1974 MODEL
HONDA SELL OUT
CB 125 Road $ 699
MT 125 Enduro $ 799
TL 125 Trials $ 899
CR 125 M.X. $ 899
XL 175 Enduro $ 899
MT 250 Enduro $ 999
CB 450 Road $1499
—Full Honda Warranty
—All New Bikes
—Small Deposit will hold till spring.
—Sale Applies only to Bikes alloted to us by Honda Canada
Extremely Limited Quantities So Act Now
At
COLWOOD HONDA
Div. Mullins Marine
2781 Millstream 478-8831
Left off hwy. at Western Speedway
Dealer Licence Number D-114

POWERTOWN M.C.
Tuning and service to all makes.
WORK GUARANTEED
384-1249 614 Grenville

1974 MOTO GUZZI MOTORCYcle, 850 cc, electric starter, low mileage, reasonably priced at $2,000. Offers. Phone 477-8910.

VELOSOLEX MOPED MOtorized bicycle, 20 m.p.h., 125 m.p.g. Low insurance rate. $300 firm. 592-3434 or 384-3283.

1975 YAMAHA 80, MINI TRAIL bike, 4 months old, seldom ridden, $400 includes helmet and visor. 479-5106.

2 1974 SUZUKI, 1 MOTOR CROSS, one Enduro $600 each or offers on both call 478-9664 ask for John after 4 Mon.-Fri. anytime Sat.

1972 BULTACO 125 DIRT RACER. Excellent runner, must sell. Reasonable. $350. 652-2776.

1974 750 YAMAHA. IMMACUlate, 6,800 miles. $1,500. Phone 479-9158 after 6 p.m.

'74 750 HONDA, 6,000 MILES, bolt on extras, $2,100 or offers, 382-8662.

'74 650 YAMAHA 3,800 MILES, many options, 478-3341, days, 478-2440 evenings.

1968 TRIUMPH 650 CHOPPER, recently rebuilt, runs well, looks nice, $1,600. 385-1098. Anytime.

1973 SUZUKI 500 MOTORCYCLE, recently overbored 600 cc, $700 firm. Call 477-4967 after 6.

1974 — 850 NORTON. EXcellent condition, 1,100 miles. Phone 598-6944.

72 SUZUKI, 2 HELMETS, 2,000 miles, excellent condition. Best offer. 479-7425.

SPORTSTER 1975, IMMACULATE, 3,300 miles, extras. First offer over $3,000. 383-1267.

'75 YAMAHA 250 TY EXcellent condition, $1100 or best offer. 479-2187.

1973 TM 125 CC SUZUKI MOtocross. Excellent condition, $475. Duncan, 746-4049.

'74 SUZUKI 250 SAVAGE, 3,100 miles. Good condition. $950. 477-1451 after 6.

1974 YAMAHA 80 WITH LIGHTS. 700 miles. Good condition. $425. 479-5945.

1972 BMW R-75, EXPENSIVE AT $2,700, but worth it. 656-1371.

77 MOTORCYCLES

FRIDAY — SATURDAY FEB. 20-21
is
OPEN HOUSE
at
FREDERICK MOTORS
For details — see Thursday's times and Friday's Colonist then come in and see us
616 Queens 383-0823

CLEARANCE
1974 - 1975 YAMAHAS
1—'74 YZ125 $ 899
1—'74 DT125 Enduro $ 899
1—'74 MX250 $1099
2—'75 YZ125 Mono $999
1—'75 DT100 Enduro $ 799
1—'75 DT400 Enduro $1499
PLUS
'75 80 cc Minis with lights $595
'75 80 cc Minis, no lights $549
FREE Helmet and Shield (Reg. $30) with Each Mini.
MULLINS MARINE SALES LTD.
382-1928 382-4515
925 Yates St. DL 10286

SPECIAL
New shipment of BELSTAFF rain clothing just arrived. ALL SIZES — NO PRICE INCREASE
BROOKLANDS MOTORCYCLES
937 Fort 383-5926
DL-3824

1975 MONOSHOCK, YAMAHA 125 CC, long travel suspension, six speed transmission, excellent shape, low price, No. 216 Senior Class Phone 758-6930, Nanaimo.

MOVING, MUST SEELL THIS week, 1972 Suzuki, 400 c.c. Enduro, excellent condition, low mileage. No reasonable offer refused. 384-8494.

$1400
'75 T500 Suzuki, only 170 miles, includes two helmets and gloves. 656-5837.

73 HONDA 500-4 CRASH-BAR AND rack only 8000 miles must be seen 477-4317.

'74 TL 125, 11-MONTHS-OLD, BIG Bore kit, real good shape. Dependable. $775. 658-8565.

'72 KOWASAKI 90 CC, $350. 598-1079.

1975 YAMAHA 175 ENDURO, 415 miles. $895. Phone 478-8705.

WANTED: PARTS OR WHOLE Honda Dream 305. 598-8305.

1974 HONDA CT90, TRAIL BIKE, 130 miles, like new. 478-3517.

72 HONDA XL 250, WILL TRADE for road bike or $500. 384-6770.

'74 YAMAHA 80, 250 MILES, $525. Good condition. 598-3658.

'72 YAMAHA 60, GOOD CONDItion. $250. 598-3658.

SUZUKI RV 90, $325 OR BEST offer. 382-7954.

750 HONDA, GOOD SHAPE, '71. For details phone 384-8224.

'74 YAMAHA, RD350, 3,500 MILES, excellent condition. $950. 383-2368.

78 BICYCLES

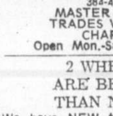

Russ Hay On Government
2542 GOVERNMENT ST.
Between Bay and Hillside
The Leading Bike Shop
384-4722
MASTER CHARGE
TRADES WELCOME
CHARGEX
Open Mon.-Sat. 8:30-5:30

2 WHEELS ARE BETTER THAN NONE!
We have NEW transportation for less than your insurance increase wil lcost ...
3-speeds from $66.95
10-speeds from $85.00
10% OFF CCM — children's bikes, coasters, 3-speeds and 5-speeds.
ESQUIMALT OAK BAY BICYCLE
1215 Esquimalt Rd. 388-6712
1968 Oak Bay Ave 598-4111

NO MIDDLE MAN. DEAL direct with qualified, mechanic, save 50% on labor. Expert buckled wheel truing. New, used bikes, all sizes, lowest prices. Skate sharpening 50c. Key cutting, small welding. Open 8 - 8, Sun. 12 - 5. 384-5514. Dir. BRC, CCM. Reno Industries, 2519 Government.

WANTED RALEIGH FOLDING bike, good condition. Leave message at 479-4973.

SAVE MONEY. SHOP WITH SPEcial 3 wheel bike. $100. 388-7351 mornings.

MEN'S TORNADO 10 SPEED, brand new, $90. 383-8261.

10 SPEED BIKE AND 2 BOYS bikes, for sale, 642-3727.

MUSTANG BIKE, SUITABLE for paper delivery, $30. 477-0836.

10 SPEED, 23", NEW CONDItion, value $310. Offers, 383-2368.

10 SPEED, APOLLO, 21". $140 firm. Phone 385-5533.

BOYS 3 SPEED BICYCLE, GOOD shape $20. 478-8443.

BOY'S 5-SPEED MUSTANG, EXcellent condition. 479-4917.

1973 HONDA 500. LOW MILEAGE. Offers. 595-4467 after 5 p.m.

MAN'S 10 SPEED. $50. Phone 652-2966.

BOY'S 24" WHEEL BIKE, $20, lady's 26" wheel, $30. 598-2995.

80 BOATS and MARINE

CHRIS CRAFT
24 ft. flush deck cruiser, a safe sturdy, well maintained, boathouse. Kept, wood planked boat, 220 H.P. Cruisador engine, new in 1965 and low hours since then. Stove, heater, radio, compass, anchor ropes, pumps, fire extinguisher, spare prop etc. Surveyed Jan 76. Ready to go $7,000.
MAPLE BAY MARINA
DUNCAN B.C.
PHONE 748-2952

WE REQUIRE FOLLOWING sailboats for charter clients late July-early August:
36'-42'—two weeks.
40' or larger— two weeks.
50' or larger—two weeks.
Please call
ENCOUNTER CHARTERS
at 384-3513 for details.

JULY '74 BAYLINER SARATOGA Express, 225 horsepower, 280 leg, trim tabs, freshwater - cooled motor, 140 hours, warranty valid on motor until July '76, sleeps 5, $15,000 or nearest offer. 112-758-2086.

'73 16' CAL-GLASS, FULL canvas, bow rails, Merc. 50 h.p., electric start, 1500 lb. trailer, walk-through windshield, log book reading 438 hours. Phone 479-8392.

36 FT. TROLLER ALL LATE model equipment diesel power, all hydraulic, ready to go with all gear $49,000. 384-7063.

HERRING GILL NETS FOR sale, never been used. Phone 385-5427.

12' ALUMINUM BOAT, Chrysler 6 Mastercraft trailer. $600. 656-4249.

NEW ZEALAND DESIGN, 28' cabin cruiser, excellent condition. 385-1171. Offers.

12' DECKED RUNABOUT ON trailer. Needs work. Open to offers. 592-9654.

MUST SELL, 30' B-LICENCED troller. 656-4507.

SPORT YAK WITH OARS, RUBrail, motor mount, $150. 388-7460.

80 BOATS and MARINE

BOSUN'S YACHT BROKERAGE

WEEKEND SPECIALS

2150 BELL BOP, 165 hp I-O, head, galley, power leg, sounder, defroster, 2 wipers, teak swim grid, hardtop, full camper back canvas. Better than new $13,500
Brandlmyer Volvo I-O $ 3,950
24' Artcraft 230 hp $12,500
25' Sangster comd. bridge $21,500
26' Bayliner comd. bridge $18,500
26' Telstar comd. bridge $23,950
28' Trojan comd. bridge $26,500
30' Spencer and boathouse $28,000
32' Twin diesel cr. $47,500
34' Grenfell twin power $26,500
37' Grenfell twin power $26,500
37' Alcan houseboat $31,000
38' Monk Tri Cabin $49,500
40' Monk Twin power $46,500
45' Dsl. motor sailor $89,000
52' Spencer ketch dst. $115,000
For information on these and others contact DON OMLID
Let us find the right boat for you. Open 7 days a week.
BANK FINANCING AVAILABLE.

BOSUN'S MARINA LTD.
10775 MacDonald Park Rd., Sidney, B.C.
Box 2001 656-5558

CANOE COVE Yacht Sales
SIDNEY
656-3815 656-5711

19' HARD TOP, Twin outboards, nice little boat
21' REINELL, 165 Mercruiser, 30 hours on overhaul
24' FIBERFORM — 215 Mercruiser — C.B. and Sounder
28' FIBERFORM — Twin 165 O.M.C. Lots of extra's.
28' TOLLY Sport fisher — Twin 225's
30' CHRIS Constellation — Twin F.W.C. 185's
32' TROJAN Sedan Twin 225's Command Bridge.
32' GRENFELL — Express with Bridge.
32' LUHRS Twin 160 H.P. Perkins Diesel
35' MONK SGL 180 H.P. Very good condition.
36' CANOE COVE Sedan — Twin 210's.
37' CANOE COVE Sedan — Twin 190's Excellent.
37' CANOE COVE Sedan — Twin Diesel's
41' CANOE COVE Twin 325's — Loaded with equipment.
42' MONK Tri Cabin — SGL 200 H.P.
45' MONK Centre Bridge — SGL 6-71-T Diesel
48' DISP DIESEL — 6-71 Diesel — Many extra's
50' KETCH 8 very well built.

Many Boats on Display at Our sales dock
Welcome viewing
Open 7 Days a Week

ILLNESS FORCES SALE, 35' Tri-cabin Classic, planked cruiser, sounder, radio, auto-pilot and extras. 210 HP Ford power, low hours. Out of the water for your inspection. $16,500. Ideal live-aboard. Phone 656-3837 anytime.

'74 17' BELL BOY 120 MERC cruiser. Full camper convertible top, low hours, excellent all round family boat in "like condition". Complete with 3500 lb. EZ-load trailer. Priced for quick sale at $6,100. 592-1764.

ROUGH WATER BOAT, 25' Marlin stand-up head with vanity. Fly bridge, 233 Merc., stove, fridge, depth finder, sleeps 6. Less than 100 hrs. Better than new. $19,600. Will consider trades. 652-5733 Sunday afternoon for demonstration.

"LUDERS" CENTRE COCKPIT motorsailer, f.g., professionally built by David Cheng (Hong Kong) 1973. Perkins diesel $65,000. Please call to view. Out of town. Mace Marine, 383-3324.

PATEARN MARINE BUY AND sell used marine equipment. Send us your list of surplus gear or your requirements: Box 353, Nanaimo, 245-7511.

16' PLYWOOD FIBREGLASS boat, 50 horsepower V-4 Johnson, one owner, 85 horsepower '71 Johnson tanks, skiis, etc., offers. 383-6546.

WANTED A F-G WEEKEND Cruiser. Have 18' Empress Mini Motor Home. Completely equipped to trade value of $10,500. Mill Bay 743-9182.

15½ FT. K AND C FIBERGLASS deep V hull, camper top, 60 horse power and 4 horse outboard motors good condition, no agents 479-2904.

CAL 29
Fully equipped to race-cruise, 7 sails, speedo compass, CB radio, depth sounder, immaculate. 388-5049.

21' FIBERFORM EXPRESS 155 hp. I.O., galley, enclosed head, c.w. tandem trailer, $8900 or best offer. On display at Mace Marine, 453 Head St., 383-3324.

BOAT, PLYWOOD, 10.8", painted, in goodorder, oars supplied, takes small motor. $100. 652-2052.

20' CAL, FULL RIG, INCLUDING spinnaker, 6 horsepower Evinrude. All in very good condition. $5,400 or best offer. 754-2506.

1975 26' CRUISING SLOOP, 25-h.p. inboard, mooring and insurance until May included. $15,000. 385-5872.

'74 26' REINELL SLOOP WITH '75 9.9 Evinrude, many extras, invested over $12,000. Sell $9,000. Will deliver Ken, Vancouver 253-6435.

CANOE
Scarce wood and canvas, 16 feet, new condition, $400. 477-4968 or 598-2475.

24' SEA RAY H.T. 255 H.P. Merc. '73 Model. $13,900. Trades welcome. On display at Mace Marine, 453 Head St., 383-3324.

1973 21 FOOT FIBERFORM 140 Merc Cruiser; Fully equipped galley, head, etc. Only 420 hours. As new conditon. $7500. 479-1348.

1973 GLASTRON GT 150 ON E-Z loader trailer, 80 Horse Mercury. Excellent condition. Shawnigan Lake. 743-9232.

1975 16 FOOT K AND C. FULL canvas top. 85 HP Merc used 60 hours. Eazyloader Trailer. 479-2213.

CAL 25
Extensive inventory, includes North Sails Spinnaker, new engine, $12,200. 477-1951.

1974 GLASPLY 21 FT. CABIN, head, galley, cavas, 165 Merc. Ese load tandem trailer, only $12,500. 1026 Johnson. 385-8481.

1975 17'6" CALGLASS, 120 GM IN-board outboard motor, fresh water cooled, depth sounder, downrigger, and extras. Like new. 598-2065.

FOR SALE 22' CABIN CRUISER. Full galley, extra accessories. 4,000 lb. Road Runner trailer. 384-9525.

12' ALUMINIUM BOAT, COMplete with trailer, oars, rod holders, very little used, nearest offer to $900. 477-0664.

HANDYMAN'S SPECIAL BOAT. 20' long, 8' beam. $505 or offers. 382-1642.

'73 28' FIBERFORM, THIS IS better than new, specially made, only one like it. $21,900. 478-1398.

WANTED: 60 TO 100 FT. BARGE in fair shape, phone 598-8137 after 6 p.m. or write P. O. Box 1504 Victoria.

FIBREGLASS CANOE MOULD and material. Offers. 478-9129. Ninty bhree

FOR SALE, NEW 8' PLYWOOD pram-style boat. Good car toppers. 652-2439.

26' HAIDA CLASS SLOOP MARK I. Flush deck, comfortably equipped. $12,500. 592-3976.

14' BOATING OUTFIT. 35 H.P. Mercury. Tilt trailer. $1695. 477-8035.

1971 4 H.P. EVINRUDE AND tank. No salt. $225. 477-8035.

1970 20 H.P. MERCURY. NEVER in salt. Like new. $575. 477-8035.

37' A LICENCED TROLLER. 728-3326.

18' CABIN BOAT, $1,200. 479-4690

31' TRIMARAN WEST BAY Marina. 383-1702.

BOAT LETTERING A SPEcialty. Ken Warner. 652-2007.

80 BOATS and MARINE

HORWOOD MARINE

JOIN THE FUN!

HORWOOD MARINE

BUS CHARTER TO THE VANCOUVER BOAT SHOW

2 TRIPS - FEB. 28 MARCH 6
RESERVE EARLY!

COMPLETE RETURN FARE
ONLY $9 ea.
Reduced Admission from $2 to $1.50

Dealers for K & C and Glas-Ply Boats.

385-1451
HORWOOD MARINE LTD.
823 PANDORA

WESTPORT YACHTS

Located off Pat Bay Hwy. 30 yards from Swartz Bay Terminal.

NEW BOATS
CRUISE-A-HOME
BUCCANEER SLOOPS
CHRISCRAFT — GREW

USED BOATS
SAIL
44' Motor Sailer, 45' Wooden Sloop, 27' Swedish VEGA Sloop, 24' Wooden Classic Sloop, 22' Columbia, 22' O'Day, 20' CAL.

POWER
36' Converted Trawler, 29' Grenfell flybridge, 28' Tolleycraft, 27' Owens, 27' Bayliner, 26' Port-a-cruiser, 26' Tolleycraft, 25' F-G Chriscraft, 25' Bayliner, 24' Sedan, 19' Fibreform, 17' Calglass.

Withdrawn from stock — SOLD
29' Gulf Island, 26' Trojan, 26' Sedan.

There is some space at our sales dock for QUALITY Brokerage boats.

See Don White or Dennis Ashby at WESTPORT MARINA
2075 Tryon Rd. Sidney 656-5832

GOLDSTREAM MARINE

Dealer For
EVINRUDE Outboards
ROADRUNNER Trailers
K and C Thermoglass
HOURSTON Glasscraft
MERCRUISER
OMC
PARTS and ACCESSORIES

SPRING TUNE-UP NOW

Phone Jim Dempster
Shop Foreman

GOLDSTREAM MARINE LTD.
2994 Jacklin Rd. 478-8391

INDOOR BOAT SHOW

MAYFAIR MALL
Feb. 16-21

COME and SEE
DOUBLE EAGLE
for '76
and the all new
CANAVENTURE
Runabouts

All Special
BOATSHOW
PACKAGE PRICES

Presented By
Bob Whyte Marine
SALES AND SERVICE
2226 Harbour 656-6421

Authorized Dealers for:
JOHNSON outboards
ROAD RUNNER—EZ LOADER Trailers

INFLATABLE
zodIAC
ZODiac
deflatable
B.C. Inflatable
Deflatable Boat Centre.
1208 Wharf No. 105
383-3225

VAN ISLE MARINA

FUEL DOCK
Vacuum pump oil change. Complete line of filters and accessories for all vessels. Sharp and Calorfix heaters $42.95 up. Open 7 Days a week 8 - 5.

VAN ISLE MARINA CO. LTD.
Tsehum Harbour Box 2130
656-1138 Sidney, B.C.

1975 GLASTRON BOWRIDER, 15½', walk through window, bow rails, deluxe interior, full canvas, 1975 Merc, 50 H.P., galvanized trailer with bearing buddys. Two 5-gallon gas tanks, life jackets, good fishing or skiing, all in excellent condition. Must be seen. Phone Nanaimo, 753-6116, after 6 o'clock. Full price $3900.

MOVING: FOR SALE OR TRADE 1974 23' Chrysler Express Cruiser (fibreglass), complete canopy, head, sleeps 4, trim tabs, hydraulic steering, compass, 250 H.P. Chrysler motor with Volvo leg. 100 hours, $11,200. Will trade up or down for motor home, travel trailer, or late model compact car. 477-9984.

32' GAFF RIGGED CUTTER. Dead eyes and lanyards, character plus — must be seen. Trades considered. $29,900. On display at Mace Marine, 453 Head St., 383-3324.

SWAMP BOAT OR HOVER craft. 595-2949.

80 BOATS and MARINE

Oak Bay Marine

CAMPION 76

26' TOBA
—9'4" Beam
—Command Bridge
—235 hp. OMC
—f.w.c.
—standup head
$22,295

21' SKEENA
—Command bridge
—190 OMC
—Full Galley
—dinette
$13,950

21' KELSEY
—190 OMC
—Full galley
—Dinette
$9978

16' SEVERN
—50 h.p. Evinrude elec.
—Full camper top
—White with red
$3798

APOLLO

17' MARINER
—Metallic gold
—120 hp. OMC I.O.
$6198

20' GALAXY
—Hadrtop
—140 hp. I.O.
$7966

'TUNE-UP FOR SPRING NOW!

Phone us for an appointment soon — avoid the spring rush.

OAK BAY Marine

Sales & Service
1327 Beach Drive
598-3393
Now Open Sundays

Bell Boy Fiberform Canaventure

INTRODUCTORY SPECIALS

16'6" CANAVENTURE
—140 h.p. Mercruiser
—full camper top
—walk thru windshield
—deluxe instrumentation
—2200 lb. Calkins Trlr.
1 ONLY $6995

15'6" CANAVENTURE
—40 hp Mercury m.l.
—full camper top
—1200 lb. Roadrunner trlr.
$3595

"A BOAT FOR EVERY BUDGET"

MERCURY MARINE

385-1457
800 CLOVERDALE

The National List

26' Tollycraft	$28,500
32' Chriscraft twin	$27,000
27' Uniflyte	$27,000
24' Grew twin	$14,500
26' Grampian diesel sloop	$17,500
24' Brandlmyer Expo cruiser	$13,800
26' Grampian sloop	$16,000
26' Haida and dinghy	$12,900
24' Kittywake sloop	$8,400
30' Shark sloop	$15,000
32' Shark sloop	$15,000
32' Atkin Diesel ketch	$49,500
28' Tolly, Immaculate	$28,500
27' Chris Cavalier	$14,500
25' Bayliner Sartoga	$15,400
26' Yar diesel	$18,900
31' Chris twin immaculate	$25,800
32' Hunter Sedan	$18,800
36' Grand Banks, twin	$89,500
34' Bridgedeck diesel	$34,900
24' Winner flybridge	$49,900
Gabrielle II 48 sloop	$49,900

NATIONAL Boat Sales Ltd.
2060 WHITE BIRCH ROAD
SIDNEY, B.C.
NEW AND USED
(604) 656-3966

1971 24' SEA RAY, CUDDY cabin, head, new convertible top and rain cover. Twin 165 Mercruisers and power trim. Complete with 1971 Vanson Tandem axle trailer, 10,000 lb. capacity. $13,500 or nearest offer. See at Smitty's marina, foot of Beacon Ave., Sidney.

24' BAYLINER SARATOGA H.T. Offshore, 75 model, 190 h.p. I.O., sunder, hourmeter, c-3, enclosed heads, grid, low hours, near new. On display at Mace Marine, 453 Head St., 383-3324.

24' FIBERFORM BAJA COMmand Bridge, 74 model, 188 Mercruiser, custom s. grid, hyd. steering, clean. $14,500. On display at Mace Marine, 453 Head St. 383-3324.

26' THUNDERBIRD SLOOP, sleeps four. Built by Taylor boat works, 9½ horse power Johnson, $6,500. 656-6586.

4 BLADE PROP, 27X18 R.H. LIKE new, $250. 8' Sportyak 3, unused, $175. 478-6260.

10-H.P. LONGSHAFT SEAGULL outboard, less than 100 running hours. $275. Phone 477-8175.

CHRYSLER MARINE ENGINES, 280 h.p., $700. Two tanks included. Phone 479-8705.

16' COMET DAYSAILER. WOOD construction, dacron sails, life jackets, $695. 479-8523.

21 FT. CABIN CRUISER, 160 Merc I-O FWC, full galley, head, CB radio. 748-9366.

17' FIBREGLASS OVERWOOD, wood cabin, 40 h.p. motor. Phone 479-8517 after 6.

14½' FIBREGLASS BOAT, 45 H.P. Merc. and trailer. $1,500. 595-6097.

"SANDRA CAROL"
46 foot Troller. $110,000. 478-7294.

12' FIBERGLASS DAVISON SAIL boat, $700 or best offer. 478-4907.

14' FIBER GLASS OVER PLYwood and trailer, $350. 382-6489.

80 BOATS and MARINE

CHRYSLER OUTBOARDS and BOATS

at
VICTORIA LAWN and MARINE
834 Johnson St.
Victoria

ENGINES designed to deliver EXTRA POWER and PERFORMANCE to make your life simpler and SAVE YOU MONEY.

To celebrate the completion of our Renovations, the following engines are offered on a First Come, First Served basis.

NEW
FULLY WARRANTED
(Preservicing Included)

'75 Model 155 — 15 HP L.S. Autolectric (2 only) Reg. $1000 ea. SALE $891.95

'75 Model 104 — 10 HP S.S. Autolectric (1 only) Reg. $889. SALE $749.95

'75 Model 152 — 15 HP S.S. manual (1 only) Reg. $830. SALE $699.00

USED
RECONDITIONED

'68 Model L02 — 20 HP Autolectric c-w control box and cables $419.50

COME and SEE Some GREAT BOATS.
CHRYSLER Designed — Handcrafted Hulls.
For the Discriminating Buyer.

Choose from the most complete stock of Chrysler Boats ever on the Island.

Join Us SATURDAY Feb. 21, 1976, for FREE Coffee and Donuts

VICTORIA Lawnmower Hospital
834 Johnson St. 386-8338

MACE MARINE INC.
453 HEAD ST. 383-3324 24 HRS.

22' BRANDLMYR, cello hull, cuddy cabin, 120 h.p. sterndrive. Good fishing unit $3995
20' GLEN L cabin, head, needs work. No motor $695

OPEN 7 DAYS
(AT WEST BAY MARINA)
"If you've never dealt with us You've really missed the boat"

MARINE SUPPLIES
We are developing a complete stock of hardware, accessories, and maintenance items for the boater.
WE ARE OPEN WEEKENDS

ALL BAY MARINA
2238 HARBOUR RD.
SIDNEY
CLOSED MONDAY 656-3167
OPEN 6 DAYS

EVEN IF YOU'RE 6'5" YOU won't bang your coconut in this luxurious 32' Ferro-cement, live aboard, motor cruiser. Beautiful galley, 3-way fridge, diesel furnace, full marine head, sleeps 3, Perkins diesel, 6-cylinder, CB, sounder, C licence. Owner leaving country. $21,000. Commercial wharf "G," Nanaimo.

26 FT. BRANDLEMAYR CRUISer, converted to fishboat, 110 H.P. universal gas engine, new in 1972. Propane stove, blower, pumps, sounder, compass, dingy, poles, gurdys, all hydraulic. 3 years to go on "B" license. All this plus good boathouse at Maple Bay. Only $13,500. Maple Bay Marina, Duncan B.C. Phone 748-2952.

30' MONK SEMI-DISPLACEment, 95 Horsepower Chrysler FWC. Sleep 5, prop, stove, oven, command bridge, dual controls. Surveyed Jan. '76, insurance value $17,000. Very economical on fuel. Now lying at Hebbert's Marina, Maple Bay. Phone Geoff Simpson, 743-2164 or 743-3242.

BARGE FOR SALE, 300 FT. X 50, 13.7 draft, 2,000 tons, ½-inch steel plated construction, Canadian Registration. Apply J. Gargan, 21819—93rd Place, West Edmonds, Washington, or phone 774-6704 evenings.

42' "A" LIC. TROLLER "SUN Crest" H.D. Wahl built, 471 G.M. diesel, hydraulics, electronics, realistic at $84,000 or best offer. On display at Mace Marine, 453 Head St. 383-3324.

24' SHARK, 4 SAILS, CB RADIO. 9.8 Merc., Sport-Yak dinghy's, new bottom paint, many extras. $8,500. Serious inquiries only. 478-3067, after 5.

19 FT. GLASPLY HARDTOP, cuffy cabin, heads, full camper top, 140 Merc. inboard-outboard, 9.8 Merc. outboard (new), Eze-Loader trailer. Phoen 477-8374.

12 FOOT FIBREGLASS RUNabout with 20 HP Merc and trailer. Motor recently overhauled. Asking $550 and will sell boat and trailer separately. Phone 748-8689.

39 FOOT FG KETCH
Ready to cruise, good live aboard. An exceptional value at $45,000 or reasonable offer. For full written information phone John at 385-2600.

16' BELL BOY RUNABOUT Canvas top, 100 h.p. Johnson, good fishing unit, $2695. On display at Mace Marine, 453 Head St. 383-3324.

Chrysler Outboards
See us for Sales—Parts—Repairs
KEN PRASING EQUIPMENT
478-9313 800 Goldstream

28' TOLLYCRAFT SPORTS FISHerman, excellent condition, $30,000. Will accept smaller trade. 477-4155.

WANTED GOOD USED OUTboard, up to 7½ horsepower, 477-5150.

1974 18' CALGLASS, 120 HORSE, OMC, excellent condition. $6,000. 477-9770.

14' STARCRAFT, FIBREGLASS boat, 40 h.p. Johnson motor, with tilt trailer, at $995. 477-9643.

BOAT SHED, 58'X20', EXcellent location. 656-3513.

WANTED: A BOAT TRAILER with brakes for 17' boat. 386-8246.

33' KETCH FOR REBUILD, $2000. 592-0265 between 7 and 9 a.m.

80 BOATS and MARINE

METRO MARINE

SANGSTER

Complete line of B.C.'s leading fibreglass boats from 18'-25'. All powered by Mercruiser I-O.

SPECIAL
Brand new Sangster
20' WEEKENDER S-T
Full camper top — Marine head
233 H.P. Mercruiser I-O.
$9,399.00

USED BOAT SPECIALS
1975 REINELL 20' camper top ,225 h.p. O.M.C. I-O Excellent condition — Full camper top $8395
1974 BAYLINER 22' — loaded with extras, 188 Mercury I-O $9,950
15' GLEN L design, 55 h.p., Elec. O-B, and trailer $1,000
14' FIBREGLASS, 55 h.p. Elec. O-B, and trailer $1,000

100 PER CENT FINANCING O.A.C.

2360 Beacon Ave.
SIDNEY
CALL NOW
656-1105
BRUCE LOCKHART, Mgr.
382-6315

GIBSON Powercraft

Centre Ltd.
2520 Gov't (near Bay)

USED BOATS

16' VANGUARD f.g.
—60 h.p. Evinrude
—Calkins trailer
$2195

17' FIBREFORM
—120 h.p. Mercruiser
—Road Runner trailer
$4695

18' REINELL Hardtop
—165 h.p. Mercruiser
—Standup camper top
$5995

20' SANGSTER Hardtop
—120 h.p. Volvo I.O.
—F.W.C.
$3495

USED OUTBOARDS

6 h.p. Mercury	$295
7.5 h.p. Mercury	$395
9.9 h.p. Johnson elec.	$625
15 h.p. Johnson elec	$750
40 h.p. Johnson	$900
85 h.p. Johnson	$1095

382-8291

"It's the service that sets us apart"

HONDA 4 STROKE
7½ H.P. 67 lbs. No Gas-Oil Mix Needed. Ultra quiet, trolls down far more than two-strokes, and ever so miserly on gas. Traditional Honda quality and dependability.
Ask For A Demonstration In Our Test Tank at

MULLINS MARINE SALES LTD.
382-1928 382-4515
925 Yates St.

BANK REPOSSESSION
25' TROJAN Express culser. 1975 model, 225 Chrysler marine, (200 hours). Musct be sold immediately. $16,900

SIDNEY MARINE
ASSOC.
656-5591 2270 Harbour Rd.
SIDNEY, B.C.

McQUADES MARINE SUPPLY

REMODELLING!! WE'RE HALF-WAY

Come in and see our new displays of marine building and maintenance materials — also yacht hardware for power and sail at
1252 Wharf St. 383-1141

38' HEAVY DISP. DIESEL. Liveaboard, pilot, radio telephone, diesel, stove. Offers to $27,900. On display at Mace Marine, 453 Head St., 383-3324.

SEAGULL 40 PLUS OUTBOARD, (short shaft) for sale, $175 firm or would consider trade for good brand name canoe. 652-3055 after 6 p.m.

LEAVING COUNTRY, MUST sell beautiful 36' Shepherd. Double planked, new Chris motor. $34,000. Boathouse available. Will show anytime. 656-5330.

18 FOOT RIENELL 1974 JOHNson 135 h.p., Caulkins Trailer. Absolutely immaculate. Must be seen. 598-3241.

44' TROLLER, DIANNA ISLE. 'A' License, fully equipped, like-new condition. Any reasonable offer considered. 642-5950.

LEAD
5 tons of clean pig lead. Ideal for boat balast. Price 20c per lb. Call 642-5950.

SWEDISH BUILT 1974 VEGA, 27' Sloop, Volvo diesel, excellent condition. Many extras. $23,500. 384-3700.

COLUMBIA 22 SLOOP, TOP CONdition, 3 sails, outboard, extras. $7500. R. Malthouse, R.R. 1 Ladysmith. 754-7805.

MUST SELL: 22' FIBREGLASS trailerable sailboat — includes boat, sails, Johnson 6 and trailer. 477-5186 for details.

28' "NOOTKA" CUTTER RIG, Ferryman diesel, and much more. $17,900. On display at Mace Marine, 453 Head St., 383-3324.

22½' FIBREFORM CRUISER, 188 Merc. galley, etc. $11,800. 479-1923.

80 BOATS and MARINE

DUNCAN BOATLAND

1975
REINELL
INFLATION FIGHTERS

1900 I. O. Runabout
—200 h.p. VOLVO
—windshield wiper
—sleeper seats
—walk thru windshield
—full canvas top
$6688.00

6.4 (21') Metre INTERNATIONAL
—188 Mercruiser
—enclosed head
—complete galley
—20 gallon water tank
—sleeps 6
—camper back cover
$10,988.00

22' SAILBOAT
—Galley with sink
—ice box
—sleeps 5 with 8' forward bunk
—enclosed head
—5'11" headroom
—Barlow winches
—Dacron sails
—s-s rigging
—outboard bracket
$6988.00

CAL GLASS
SEA RAY
Mercury Outboards
VANCOUVER ISLAND'S OUTSTANDING BOAT CENTRE

DUNCAN Boatland
746-4158

B.C. PARLOUR CAR TOURS
Vancouver boat show
Saturday, Feb. 28, March 6, $10.00. Leave Victoria depot at 10 a.m. for the Vancouver boat Show. Leave the PNE grounds in time to board the ferry at 7 p.m. — returning to Victoria at 9:15 p.m.
Tickets available at
V.I. COACH LINES DEPOT
710 Douglas St. Phone 385-2467

SAILBOAT
Rigging and Equipment
All At
BOSUN'S LOCKER LTD
580 Johnson St. 386-1308

NORWESTER
21-27-38' SAILBOATS
Horwood Marine
823 Pandora
385-1451

WORK OR CREW BOATS
27'x10' SeaLander, landing craft, freight capacity, 4 tons, high speed planing hull. Bank financing or lease to purchase plan available to approved accounts. Write or phone for information. John Dunn and Co. Ltd., 1550 Bay St., North Vancouver, B.C. V7J 1A1 604-986-1288.

HARBOUR MACHINE LTD.
MARINE ENGINES
New — Used — Gas — Diesel
Engine rebuilding general machinists. Propeller repairs and modifications. Aluminum and steel welding, repairs and fabrication.
31 Erie St. 383-6555

IMMACULATE
1974 Calglass with 1974 40 H.P. Mercury motor. White with black trim and blue interior. Oars, foam floatations, rod molders, fire extinguisher, safety kit and set of tools. 1974 900-lb. Roadrunner Trailer, also white canvas never used. $3,000 or offer. 595-4856 after 4:30.

BOATERS!
See our large display of appliances, plumbing and electrical supplies.
S. J. PEDEN LTD.
2855 Quesnel St. 386-3464

SURFER BOATS
If you are shopping for a 24' boat, you will be surprised at how little it costs to own the best.
R.F.C. MARINE LTD.
2270 Harbour Rd., Sidney
656-5591

MUST SELL 25' OWENS Express, boat house kept. Sleeps four. New camper top, new upholstery, head, full galley, ice box, cabin heat, low hours, fast — 22.5 knots, cruise, recent survey. Call 598-2009.

35' HUNTER SEDAN CRUISER, full mahogany hull and cabins, twin 6 cylinder Gray Marine engines, sleeps five adults, price $17,500. 378-2923, Friday Harbor, Washington.

'76 REINELL 24' WEEKENDER command bridge, trim tabs, swim grid, sounder, galley pack. Less than 10 hours on 188 Mercruiser. Roadrunner trailer, complete $17,950 or will sell separately 656-4383 after 6 or weekends.

FOR SAFETY SAKE
Radios — CB — VHF — SSB Sounders — Flasher — Chart, Sales — Service and installation. Ball and Shemilt Electronics Ltd. 1 West Burnside Rd. 386-9414.

MARINE PAINT, PRIMERS, anti fouling compound, lacquers, blocks, heavy fiberglass cloth, brass and aluminum bolts, studs, nuts, fittings, electric equipment, etc. 478-8425, 478-6585.

1975 28' FIBERFORM CRUISER, command bridge, diesel furnace, sounder, radio, dinghy, 7½ horse auxiliary. Many other extras. $31,000. 477-4101.

WANTED
RANGER 26
Private Buyer. Cash. 752-9172
Qualicum Beach

BOAT HOUSE WANTED
for 28' boat, prefer Canoe Cove or location in Sidney only, and up to 36' in length, days 384-7222 or evenings, 383-6374.

EX-STANLEY PARK FIBREGlass boat, 9', $75. 8' fibreglass cartop boat, $175. Marconi marine VHF 6 channel, $350. 478-6635.

15' FIBREGLASS OVER PLYwood tilt trailer, plus motor, complete package. Best offer takes, must sell 477-0586 after 6.

30' DISPLACEMENT CABIN cruiser, 6-cylinder Chev., FWC, fully equipped. $6400. 386-6942 after 6 p.m.

14½' FIBREGLASS CANVAS TOP, 35 HP Chrysler electric start and trailer. Good shape. Phone 388-4302 local 238 afteer 6 p.m.

ONE FREEZER BRINE TANK, 34 x 56 x 42 inches deep, with guages ready to hook-up. 656-3851.

24½' BAJA FIBERFORM '75. Command bridge, many extras. 656-2661.

BERTH FOR LEASE AT WESTport Marina, up to 28' boat. 478-8440.

92 SPORTING GOODS

Robinson's
Rem. Mod. 700 30-06, $209; Sav. O-U 410-22, $90; Alpine deluxe 270 bolt action, $159; Browning 12-ga. auto. rib., $295; Iver Johnson 12 ga. dbl., $80; Hungarian 12-ga. dbl., $185; S and W model 39 9 MM, $229; S and W model 64 38 special, stainless, $199.
1307 Broad St. 385-3429

DIVERS PADDLE BOARD, 14' long, 35 pounds with cargo compartment. 388-7460.

FISHING CANNON BALLS, 45C per lb. Phone 478-4788.

1903 MANNLICHER SCHOENAUR, plus other rifles for sale. 384-5016.

92 SPORTING GOODS

DIVERS
It pays to deal with the experts at FRANK WHITE'S SCUBA SHOP where you will see the largest selection of diving equip. in B.C. 4 top brand names to choose from. AMF, Voit, Swimaster, Dacor, Poseidon unisuit and Cyklom 300 regulators, U.S. Divers. New courses starting each month. 832 Fisgard St.

CHROME 9 MM STAR, 3 CLIPS, wood case, $225. Smith and Wesson .22 semi with 2" barrel, $100. Replica .36 Colt BP with accessories, $95. Will trade for .22 target pistol and trap gun. 479-8797 or 386-7377.

DIVE CHARTERS
$8.00 per dive, includes tanks and regulator. Phone Dan Hall, 478-7808.

SCUBA COURSE
Starts March 8. Phone Crystal Pool, 383-2522. Dan Hall, 478-7808.

COMPLETE NEW SCUBA OUTfit. Regularly worth $1200. Must sell $800. Excellent shape. 598-5286.

1 PR. 175 HEADS YAHOO, 1 PR. Look bindings, asking $200. 595-4216, after 6.

30-06 PARKER HAIL 4X SCOPE, case and ammo, 12-gauge Winchester pump and case. 656-6684.

GARMONT SKI BOOTS, SIZE 11, like new, must sell $70. 382-7784.

LADY'S SIZE 6 KASTINGER SKI boots. Worn once. 479-7643.

93 CAMERAS, SUPPLIES and PHOTO FINISHING

Rare Opportunity
A large amount of used Hasselblad cameras, lenses, Mags etc.
1 only ELM body
1 only 500 CM 25th Anniv. Very rare
1 only 100 MM 3.5
1 only 150MM F4
1 only 350 MM
1 only A12 Mag.
1 only 70 MM Mag
1 only Metering prism
1 only pro shade
Numerous filters
Super savings for super equipment.
Bill's Photo Supply
1672 Douglas 383-7443

MOVING SALE
HUGE SAVINGS
PENTAX K2 1.8 with case
List $664.85. Sale $425.00
Ask for extensive list of other bargains.
HILTON PHOTO SUPPLIES LTD.
Box 750, Chemainus, B.C. 246-3311

CAMERA BUFFS
SEE OUR ADD UNDER SECTION 240 CENTURY 21
J. D. BOSDET LTD.

NOOTKA PHOTO and BOOKS
Humboldt across from Empress
382-5247

LEITZ VOLOY II 35 MM ENlarger with f3.5 lens $175. Minox B camera $40. 592-1801.

1974 GAF 8 MM CAMERA, LENS and case, $150. 746-7022 or 382-1422.

BELL AND HOWELL 16 MM sound projector $295. 592-9654.

PENTAX TAKUMAR LENSE, 135 mm telephoto, new. $90. 477-2530.

PENTAX, SPOTOMATIC 1000 and accessories, $175. Call 386-0213.

96 RANGES, STOVES and FURNACES

"ENTERPRISE" Oil Ranges.
"ENTERPRISE" Wood Ranges.
"ENTERPRISE" Electric Ranges.
"ENTERPRISE" Space Heaters.
"ENTERPRISE" Franklin Fireplaces
G. E. HOLT
4596 West Saanich Road
479-4645

FRIGIDAIRE FRIDGE, GOOD condition, $50. Washer, $15. Coffee table, 2 end tables, 2 lamps, couch, 2 chairs, $60. Gas lawn mower, $15. 382-6096.

THE ENERGY CONVERTER IS here (a Mini wood Furance). See it at: Vancouver Island Stove Shop, 845 Goldstream Ave. 478-0322. Closed Mondays.

MODERN MAID DELUXE MIcro-wave oven. Almost new. $550. (Save $200). Phone 479-7834, evenings.

"FORCE" ELECTRIC STOVE. Avocado. 19-inch, 40-amp. Suitable for apartment or cabin. $75. 595-8492.

AIRCO LOW BOY OIL FURNACE with 250 gallon tank, complete. $350 or offers. 592-4673.

LENNOX FURNACE (OIL), AND 200 gallon oil tank for sale. 479-6283.

MOFFAT ELECTRIC RANGE "Fiesta 100." 2 years old. Excellent condition. Offers. 478-8556.

HARVEST GOLD MCCLARY stove, near new. $150 or best offer. 656-6171.

30" BARCLAY OIL STOVE FAN and 8 hot water coil $70 or offers. 656-3603.

VIKING ELECTRIC RANGE, 4 burner, 30" good condition. Phone after 5, 477-6715.

CAST IRON BOILER AND CONtrols. Offers 598-2941.

WHITE VIKING RANGE, 30" DEluxe model, 477-8932.

97 FURNITURE

THE TRADERS
SPECIAL SAVINGS ON DINETTES AND DINING ROOM SUITES
5-Pce. suite, 36x48 table, 4 chairs, $69.95; 3-pce. apt. suite, drop-leaf table and 2 highback chairs, 2 models to choose from, $139.95; 9-pce. suite, 36x48 table, opens to 72" with 6 colorful highback chairs, 9 pces. $198.88; 6-pce. Colonial dining room suite, china cabinet with light, apt. size table, 4 upholstered chairs, 6 pces., $599.95.
EASY TERMS TO 30 MOS.
Open Nightly 'til 9
Phone 388-6264
715 Finlayson

3 PIECE CHESTERFIELD, large family type, recently reupholstered. 384-1803.

FOR SALE, TWO-PIECE COLOnial flower chesterfield suite. Call 383-2317.

SOFA AND CHAIR, KITCHEN table with 3 chairs. Shotgun 410, good condition. 385-8487.

MAHOGANY DINETTE TABLE, 4 matching chairs, good condition. $350. 385-8184.

DOUBLE BED WITH HEADboard, box spring and mattress, $50. 477-3947.

WALNUT DUNCAN PHYFE table and chairs, lyre back. 382-9891.

SOFA, 2 CHAIRS, COFFEE AND 2 side tables. 478-2506.

SINGLE BED, COUCH, $25 EACH. 382-1669.

97 FURNITURE

MATTRESSES
WHY NOT
buy your spring filled mattress directly from our factory, good quality at a reasonable price.
6-INCH LATEX
FOAM RUBBER (All Sizes)
posture zone support, clean, hygenic, doesn't sag or lump. 3'3" $109; 4'6", $139; Queen, $179.
IMMEDIATE DELIVERY.
GREGG FURNITURE
2306 Douglas 388-7365

DIRECT FROM FACTORY TO YOU
Substantial Savings
656-6305

USED
OFFICE FURNITURE
AlmostNew
In Excellent condition
2 walnut desks, steno and executive chair, office chairs and reception table. Call 382-6127 for viewing Monday to Friday.

MODERN CHESTERFIELD AND chair $140, fridge large good working order $195, acetelyne set hand wagon $45. chrome table with 4 swivel chairs $95, single bed complete $39, oak library table $65, office desk $35, carpet 8x5 axminster $35, office swivel chair $25, black and white portable TV good $55, 386-2501.

VILAS
GENUINE VILAS FURNITURE
WE SHIP ANYWHERE IN B.C.
BROCHURE ON REQUEST
CONTINENTAL FURNITURE
716 JOHNSON STREET 386-2458

THREE PIECE BEDROOM suite, radio headboard, box spring, orthopedic mattress. A-1 condition, $260 or best offer. Newly unholstered chesterfield, chair, $55. Phone 478-7470.

BED, BOXSPRING AND MATtress, as new Sealy gentle rest, extra long. 54x80. Headboard, metal base on rollers. $150 firm. 1143 Chapman St.

CHESTERFIELD AND SWIVEL rocker, chrome set, like new, no reasonable offers refused. 383-1738 after 5 p.m.

7-PIECE KITCHEN SUITE, EXcellent condition, arborite table, leather chairs, $150 firm, call 382-6096.

DANISH TEAK TABLE AND 4 charcoal upholstered chairs, in good condition. $265. Phone 477-8175.

GOLD AND WHITE CHESTERfield and chair, good condition, $250 or best offer. Phone 386-6681 after 6 p.m.

FURNITURE FOR SALE DAY OR night grouping, 2 divans, 3 bolsters with covers, corner table used one year. Call 478-0657.

CUSTOM BEDS; CAPTAIN'S $110. Mates, $110; bunks, $90. Delivered. 479-7400.

QUEEN SIZE, ROLLER FRAME, 3 months old, $175, dresser, $75. 382-8662.

FRENCH PROVINCIAL LIVING room suite, three-pieces. Call after 6 p.m., 598-7997.

CUSTOM BEDS; CAPTAIN'S $110. Mates, $110; bunks, $90. Delivered 479-7400.

WOODEN BARRELS FOR YOUR furniture and decorating ideas. 383-1328.

8-PIECE FRENCH PROVINCIAL dining room suite, fruitwood, 656-2930.

LARGE, 3-WAY NAUGAHYDE recliner, 3 months old. $175. 384-6717.

SIMMONS, HIDE-A-BED QUEEN size, 1 year old. $430. 595-0981.

QUEEN ANN FIRE-SIDE STOOL. 592-7486.

ONE DOUBLE BED, GOOD CONdition, $30. 382-4046.

HIDE-A-BED. GREEN BILTmore. Good codition. $175. 598-6381.

98 TV, STEREO, RADIO SALES and SERVICE

Mais
385-2435
Furniture-Appliances
1821 COOK
COLOR TV RENTAL SPECIAL
$19.95 MONTHLY
(Min. 3 Months)
BLACK AND WHITE TV
$10.00 per Month

RENT
BRAND NEW
COLOR OR B-W T.V.s
B-W from $9.95 per month
Color from $18.95 per month
FAIR DEAL SERVICE LTD.
Mastercare Maintenance Service for Admiral and Magnavox
3454 Tillicum (at Burnside)
385-7423 385-2836

BUTLER BROTHERS
TV RENTALS
1720 DOUGLAS STREET
385-3832

NORESCO
For Truly Sound Experience
Packages or Components
35617 Turntable — Amp $396
RECEIVER SYSTEMS
22717 $551
24727 $621
FOR THE AUDIOPHILE
28767, 50 watts $1193
No Nonsense Quality in Audio
HUDSON'S TAPE CENTRE
1543 Fort St. 598-6811
Open till 9:00 Fridays

Rent or Own
FROM
CITY CENTRE TV
OPEN 10 A.M. — 10 P.M.
6 DAYS A WEEK
3970 Shelbourne 477-6971
Next to K Mart in the Mall

RENT
Rent a new Sharp Linytron colour TV by the week or month.
COLORTRON
3180 Harriet 383-9113

BUTLER BROTHERS used COLOR TV SALE — includes 6 consoles and 6 portables. Excellent sets and low prices, budget terms if needed. 1720 Douglas, 383-6911.

PHILLIPS MODULAR 4 COLOR TVs, as low as $579. Also a good selection of used color and black and white TV at low prices and guaranteed. Electron TV., 100 Burnside W. 383-5432.

Lloyds AM-FM cassette recorder with speakers. Very nice component. Now at extra special $249.95.
ATLAS STEREO and TV
763 Fort St. 385-2712

1AU101 SANSUI AMPLIFIER, dual 1214 turntable, 2 SP35 Sansui speakers. $400 or best offer. No. 7 737 Vancouver St. between 5-7. Excellent condition.

C.B. RADIOS
Sales and Service. BALL & SHEMILT Electronics Ltd., 1 West Burnside Rd. — 386-9414.

DYNACO SCA80Q STEREO AMplifier. 40 watts per channel, never used. $195. 652-1876.

98 TV, STEREO, RADIO SALES and SERVICE

TELEFUNKEN STEREO TAPE recorder with stereo microphone $50. Pair cabinet speakers $50. 592-1801.

20" COLOUR HITACHI. Marantz stereo system, JBL speakers, new and very cheap. 595-3080.

AM-FM STEREO COMPONENT. Ureka receiver and speakers. Electra turntable. 382-7927 after 6 p.m.

AKAI GX-210D AUTO REVERSE reel deck, glass and crystal heads. Excellent buy at $430. Phone Ken. 386-0648.

SONY TA-70 STEREO AMP, Sony ST-88 am-fm stereo tuner, Sony DR-7 stereo headphones, $175. 595-2468.

ACOUSTICAL QUAD TUNER pre-amp and amp, KE F104 speakers, 6 months old, private. 656-6194.

25" VIKING CONSOLE COLOR television, excellent picture, terrific condtiion. $375. 385-9690 after 6 p.m.

1 YEAR OLD ELECTROHOME remote control colour TV, large portable. $500. For appointment call 384-2691.

FOUR CENTURY 100 SPEAKERS, 15" Woofer, 4'4" mid range and 4 tweeters. $300 each. Phone 656-2037 weekends only.

NEW CHRISTMAS—BELL AND Howell cassette tape recorder and 10 tapes. $45, half price. 382-5775.

DUAL 1229 TURNTABLE, DUST cover, shure cartridge $220 or best offer, 592-6748.

AKAI M-8 REEL TO REEL, WITH speakers and accessories. $240. 479-8707.

PIONEER SX-525 RECEIVER, 50 watt speakers, $250 or best offer. 595-8005.

SONY FOUR CHANNEL STEREO cost $499, asking $350 won in draw. 386-0897.

19" TV, ELECTROHOME BLACK and white portable, good condition. $50. 386-7629.

23" ADMIRAL BLACK AND white, working order, $150. 385-6376.

4-CHANNEL PHILLIPS TURNTAble, Sanyo receiver. Yamaha speakers. Offers. 595-0662.

COMPLETE STEREO SYSTEM for sale, call George after 5. 652-1581.

LARGE PORTABLE COLORED TV with stand. $275 or offers. After 6. 382-4452.

25" FLEETWOOD, COLOUR T.V. (R.C.A. chassis) Excellent condition. $250. 383-7602.

8 TRACK RECORDER AND player deck. Zenith. $95. 382-1422 or 746-7022.

VHF SCANNER
Realistic Pro 16 Channel, 6 months old. 383-8131. 382-9388.

RADIO AND TV TEST EQUIPment for sale. Approx. $1,500's worth. Priced to sell 595-6974.

REALISTIC SA 1000 AMPLIFIER, 20 watts per channel. 592-1593.

WANTED MOTOR AND CONtrol unit for antenna 383-6397.

AKAI STEREO FOR SALE. 382-2251

DUAL 40 WATT AMP RECEIVER, sacrifice $100. 386-6915.

AM-FM STEREO, CASETTE, $150. Phone after 6. 388-5755.

SANSUI 310 RECEIVER, $195 OR nearest offer. 386-9571.

99 GROCERIES, MEATS AND PRODUCE

SAVE ON MEAT
Try our Winter Pack. 50 lbs. of waste free meat for less than $1 a pound.
12 lb. Cross Rib Roast
8 lb. Chuck Steaks
9 lb. Minced Beef
3 lb.Chops
10 lb.Frying Chicken
3 lb. Stew
5 lbs Pork Sausage
Sides of Choice grade A Baby Beef, guaranteed aged and tender .99 lb.
ALBERTA MEAT DISTR.
1811 Cook St. 383-3012 or 383-8552

WHELDON MEATS
WHOLESALE
100% Satisfaction Guaranteed
Alberta Grain Fed A-1 Beef.
Sides 95c
Hinds $1.15
Sides of Pork $1.09
Cut, wrapped and sharp frozen
Free delivery
Custom and game processing
40 Irwin Road 478-1281

SAVE MONEY AT HARVEY'S
Smoked pork hocks 89c lb.
Beef liver 49c lb.
Plate corned beef 39c lb.
FREEZER BEEF SPECIALISTS
Red brand sides of beef $1.05 lb.
Sides of baby beef 99c lb.
Hinds $1.29 lb.
2709 Quadra Street 383-2031

WILLIAMS QUALITY MEATS
Grain-Fed Grade "A-1"
Freezer Beef
Siles $1.09 lb. Hinds $1.29 lb.
Fronts .89 lb.
Full Baron of Beef $1.25 lb.
100 per cent guaranteed quality
795 Fort Street 384-0525-26

FREEZER BEEF
Grade A Red Brand A-1 or A-2 grain fed side of beef, 88c per lb., price including cut, wrapped and frozen. Western Food, 772 Goldstream, 478-9123, please ask for meat department.

"MEAT" AT McCOLLS
Sides of Grade A Beef $1.05 lb.
Black Puddings, Slicing sausage, White Puddings, Haggis
PARLIAMENT MEWS
Ste. 5-230 Menzies St. 382-1611

SIDE OF STEER BEEF, GRAIN fed Angus, very best quality, 78c per lb. We are keeping one side of this one for ourselves. Lynburn farms. 658-5629.

APPLES
We still have a good supply of apples, 15c lb., at Saanich Orchard off Stellys Cross Road, 652-2009.

EATING AND COOKING apples. 4552 Wilkinson Rd.

100 MISCELLANEOUS FOR SALE

SPECIAL SALE: ROLL-ENDS and remnants, carpets and linos, all sizes. Additional 10% reduction on all sale prices. Fuzzy Wuzzy Rugs, 1006 Russell Street. Saturday only.

MOVING SALE
Console stereo, $100. Tape deck, $35. Royal typewriter, $125. 5-speed bike, $60. Clarinet, $125. Tables. .22 Long rifle, $25. BB hand gun, $15. Etc. 386-3803.

WESTINGHOUSE HEAVY DUTY washer, youth bed with new mattress, kitchen suite with 4 chairs, 2 single beds, boys' skates. 595-1382.

DRAPES, LINED, 2 PANELS, 37" wide x 72" long; 2 panels, 64" wide x 72" long. Custom-made set, white. As new, $200. 595-8378.

9X12 CARPET, OLIVE GREEN with under pad, double bed box-spring and mattress, suitable second bedroom. 595-0520.

BASEMENT SALE — INCLUDING brown lazy boy chair, $75, console radio-record player, floor polisher, many small items. 479-1479.

BASEMENT SALE: MAJOR APpliances, furniture and bathroom utensils. Saturday, Feb. 28. Starts 10 a.m. 592-2661.

1954 NSU MOTORCYCLE, 1960 Hillman convertible, automatic, both in good running order. $400 firm. 592-0284.

ELECTROLUX AND POWER nozzle AP 100, 2 years old, like new, $200. Compact, new 369, payments can be arranged. 382-0982.

VOLKSWAGEN TRAILER HITCH, dresser, coppertone stove, tricycle, skates. 595-7808.

STOCK CLEARANCE CLEAR lemon lime canned pop, $2 per case. 384-9865.

INDIAN SPINNER WITH TREAdle, $50. Drum carder, $50. Phone 642-5408.

SMALL CAR MECHANICS HYdraulic hoist on coasters, $120. 500' 2"x6", 10c ft. 383-0047.

VACUUM CLEANER, ELECTRIC floor polisher, toaster, iron, gas range, rabbit cage. 477-3957.

METAL SHED 6X7, $125. ANtique pot belly, offers. etc. 477-5389.

USED RED BRICKS
20c delivered. 385-1538 after 12.

WASHER SPIN DRY, EXcellent condition. $80. 477-9879.

OLD VICTORIA WASH STAND; old oak dresser, 656-1451.

FAIRFAX VACUUM CLEANER, like new, $295. 382-0982 or 384-2478.

100 MISCELLANEOUS FOR SALE

TILLICUM FURNITURE
NEW GLEN LAKE STORE
Located 2 miles past Colwood Corners at
2612 SOOKE RD.
Featuring quality brand-name Colonial furniture at lowest available prices.
SPECIAL PRICES ON TV'S AND STEREO'S ALWAYS.
We now have to do it yourself upholstery department featuring (cut 'n sew).
ALSO
Camper, trailer, boat cushions will be made any size or shape to your specifications. Top quality work from our professional staff.
Satisfaction guaranteed
Full selection of fabrics and upholstery supplies.
DRIVE OUT AND SAVE
FREE ESTIMATES
FREE DELIVERY
FREE PARKING
478-0522

SPINNERS!
SEE OUR BEAUTIFUL COLOURED ROMNEY FLEECE
SALE PRICE
$2.75 LB.
At Alcheringa Australian and New Zealand Imports
616 Trounce Alley
383-8224
20 LBS. OR MORE—
$2.50 LB.

MOVING — DOUBLE BED, BOX spring mattress $100, extra mattress $15, floor polisher $25, black and white cabinet TV $100, all excellent condition, white french velvet maternity dress, size 10-12 $15, Victorian Days milk maid dress size 12 $20, Scaletrix racing set parts offers Porcelain sink $5, bathtub claw feet $20, screen door $20, tuxedo size 44 $25. 477-4887.

MOVING EAST. QUEEN SIZE Sealy Posterpedic mattress and box spring, good condition, 2 years old, $150; double mattress and box spring one year old, $100; television BW, $25; 22 rifle, $20; red shag rug, 6x9, $35; 9x12 rug $25; carpet sweeper, $10; fold-a-way bed, $10; tri-lite, $5. Phone 652-3834.

VILAS MAPLE COFFEE TABLE, $20; 8 ft. chesterfield and chair, needs cover, $40; old radio, $10; hand sewing machine, $20; dining room buffet lowboy glass doors, one side, $20; toaster; electric fry pan; kettle; two brush polisher, $5. 1048 Lyall, 382-9658.

MATCHING ANTIQUE WHITE double dresser and chiffoner with gold trim, $230. Brown chrome table and chairs, $75. 2 single beds with white head boards, $200. 9x11 Japanese hooked rug, $45. Combination. Braun mixer with salad maker and meat grinder, $100. All good condition. 595-2770.

2 DELICRAFT MAHOGANY step-end tables; 1 matching coffee table. Excellent condition. Asking $175 for set. Upholstered rocking chair, $70; 1 modern brass floor lamp, $35; 477-6782.

KROEHLER TRIPLE DRESSER white bedroom suite, $275; Magnus 16 chord organ, $125; platform rocker, $30. Mel's Bargains, 3460 Quadra, 384-3152. Easy Parking.

MCCLARY FROST-FREE fridge, $275; Spanish night table, $45; 39" glass front buffet, $45. Mel's Bargains, 3460 Quadra, 384-3152. Chargex and Master Charge.

HIDE-A-BED, $175; PORTABLE liquor trolley, $50; green figured drapes, $15; framed petit point picture, $50; silver plate candelabra, $50. All items excellent condition. Phone 592-9486.

MOVING, NEW, NEVER USED MTD ride around lawn mower, five horse power, 26" blade, 5 blade positions, cost $600, asking $475. 656-3462.

KINGSIZE BEDSPREAD AND matching drapes, 2 yrs. old, black and melon brocade. Drapes 150" wide x84" long, $50 firm. 652-3128 after 6 p.m.

DO YOUR OWN PRINTING, REbuilt AB Dick table top press including plate maker and full instructions, all for $1995. Phone Greir's Business World, 385-1511.

26" RCA COLOR TV, ELECTRIC potters wheel, and maroon winter coat with persian lamb collar phone 595-1068 after 5:30 weekdays.

ELECTRIC WINCH WITH HALF horse power motor used once, 8 ft. hydro plane, two ton scissor jack, trailer mirrors, six ft. by 45" aluminum window. 385-6344.

KENMORE 30" AUTOMATIC range, side-by-side frostless refrigerator; both avocado. Bedroom size humidifier. Phone evenings, 385-7159.

WHITE 30 INCH ELECTRIC AUtomatic stove, $150 or best offer. Small electric ironer, best offer. 2 doors, one French, one interior. 384-2234.

2 TWIN BEDS, MATTRESS, BOX spring, legs, excellent condition, $60 each. Naugahyde leather 3-way recliner, grey look, good condition. $75. 595-4319.

WHITE ELEPHANT AND garage sale, Sunday. Misc. car parts, old furniture, Playboy magazines, 1965-75, 364 Arnot, 10 a.m.-4 p.m.

GARAGE SALE, FEB. 28 AND 29, 8647 Moxon Terrace, Sidney. Misc. articles, furniture, three stoves, two fridges. 656-2678.

TWO YEAR OLD ANCHOR 9 total dual display cash register. Perfect condition, $1,250. 386-7704 for information.

GARAGE SALE SUNDAY 22, Monday 23. Deep freeze, stereo, aquarium and misc items. 478-0877, 2852 Jacklin.

GARAGE SALE — HOCKEY, LAcrosse gear, golf bag, clubs, games, houseware. 3915 St. Peters. Feb. 21.

DRAPES, MOSS GREEN, APproximate size 84x180 and 84x140, $50; carved mirror, 48½x32, $75; plain mirror, 48x26, $40. 383-9184.

SELLING WEDDING DRESS, worn once, size 11, cost $193 with veil, asking $135. Home after 5, 479-6119.

TELEPHONE ANSWERING MAchine, Doro model 311, 1½ years old. $325 firm. 384-9824, 9-5. 479-2294 after 5.

ONE 33' CONVEYOR ON TRAILer, 1 HP electric, drive and hydraulic lift. Also 5'x5'x10' scaffold. 658-5241 between 8 and 4:30 p.m.

BASEMENT SALE: SHAG CARpet, chesterfield, kitchen set, pocket books, clothing, etc. 477-6105. 4350 Woodcrest Place.

ROSEMOUNT SKI BOOTS, 10, Hart camaro skiis 205 cm., radial snow tire chains, 15-165, two children's car seats, 383-3561.

GENDRON TWIN BABY BUGGY; rocking cuddle seat; Thor Hydro swirl; wringer washer; 30 U.S. gallons hot water tank, 642-3264.

PAIR LINED OATMEAL drapes, suitable rumpus room, cover, 112"x84", $20, 382-4868.

CHESTERFIELD AND 2 CHAIRS, $40. Wringer washer, working like new, $30. 477-4667.

COLONIAL DOUBLE BED frame, excellent condition, $70 firm, 652-3342.

EUREKA PRINCESS VACUUM plus attachments, very light, almost new. 382-1960.

ELECTRIC CASH REGISTER, $100; glass showcase, $100. 595-6489 after 6 p.m.

BRITISH INDIA RUG, 9X12', EXcellent condition. Neutral background, floral border. 382-7745.

COLDSPOT REFRIGERATOR, apartment size, good condition, $30. 595-4763.

BUNK BEDS, MAPLEWOOD, $125. Fridge, 10 cu. ft. $60. Both in good condition. 479-5313.

OLDER DRYER. GOOD CONDItion. $50. 478-0714.

RACQUET CLUB SHARES. SAVE $200. 592-4251.

100 MISCELLANEOUS FOR SALE

Mais
385-2435

USED
2-pce. Chesterfield Suite, like new $269.50
21" Quasar color TV, portable, solid state, new picture tube $379.95
30" Moffat Range $128.00
Odd Dining Room Table $59.95
1—Wringer Washer $49.95
1 Silvertone, 3-way AM-FM Stereo Record Player and TV $188.00

1821 COOK
AUCTION GALLERY
We buy, sell or consign. Appraisals for all purposes. ESTATE SALES and LIQUIDATION SALES. Immediate pickup of your goods. All items sold same week of pickup. NO WAITING! We have our own trucks and two locations to serve you.
VICTORIA
966 YATES ST. 386-8448

Aladdin Furniture Strippers Ltd.
356 BAY ST. 383-2533
Let us strip your furniture of all paint and varnish. Closed Monday.

Mel's BARGAINS
Used Furniture
And Appliances
We Also Buy
Free Appaisals
3460 Quadra 384-3152

HASTINGS
MAJOR APPLIANCES
RECONDITIONED
90-DAY WARRANTY
Dryers, washers, ranges, refrigerators, dishwashers.
386-7734 2100 Douglas

WINDOWS
Ready to Go
Gutters, Screens and Doors
Roll-Up Awnings, Patio Covers
B.C. Aluminum
3930 Douglas Open Saturdays

VACUUM SPECIAL
Highest trade in town. Buy now from Victoria's finest vacuum situation.
ABC ELECTRIC
(Operated with Tele-Tech)
831 Yates St. 382-7221

MAYTAG
Next day delivery
C. TAYLER
Home Appliance Ltd.
707 JOHNSON 383-3281

MISTER SWEEPER
New and used vacuum cleaners. Every make in stock at fantastic bargains. Guaranteed.
906 Esquimalt Rd. (at Head St.)
386-2947

USED KNITTERS
Priced from $79. Free lessons and fully guaranteed. Free parking in rear. Closed Mondays. Sawyer Sewing Centre, 840 Fort St. 388-6228.

TILLICUM FURNITURE
2621 SOOKE RD.
Now makes camper, car and boat cushions. Any size or shape. Full selection of materials available. Free estimates. 478-0522.

CRAFTSMAN HEAVY-DUTY 10" radial arm saw, 110 or 220 volts. 1 Green Pembroke bathtub and fittings. One garbage burner. One 12' boat and trailer with controls, $150. 383-5155.

UNIVERSAL TRADING CENTRE 584 Johnson. Upstairs Warehouse bargains. Tools, furniture, antiques, curios, glasswear, pictures, stereos, cameras, and jewellery. 383-9512. We Buy, Sell and Tade

INGLIS WASHER, VIKING dryer, $100 each. Ruud electric hot water heater, $50. Mesh play pen, stroller, changer and bath, car seat, car bed. End table. 9'x14' all wool carpet. 382-0671 after 6.

LOCALLY MADE, HERITAGE design clocks in pine, cedar and redwood. First quality West German chiming movements. Traditional and unique hooked dials. 658-1148.

MEDITERRANEAN STYLE chesterfield and chair, recliner chair, bookcases, ping-pong table, lamps, camping gear, misc. items. All excellent condition. Phone 658-1145.

2 SINGLE HOLLYWOOD BEDS with headboard, 2 night stands, 1 full automatic gas stove, self-cleaning, fan on top, 2 ovens, rotisserie, double appliances. 382-0656.

BASEMENT SALE. SATURDAY 10 a.m. to 4 p.m. No. 3 Alma Place. Small and large tables, cupboards, benches, glassware, mugs, lamps.

TWO BRAND NEW WOODEN rockers, $60 each, automatic change portable record player (6 months old) $50. After 5 p.m. 478-5188.

CARPET 12'X20', PLAIN GREEN. excellent condition, $120, drapes textured material, different sizes and colours. 598-4763.

OUTDOOR INCINERATOR BARrels, realy to use. Free delivery, $5.49. New and used Oak Barrels, 383-1328.

USED COPIERS, OFFSET PRESS duplicating machines always in stock or available. J. R. Pipes Business Systems Ltd. 386-7728.

Circular Saw-Hand Saws
Set and Sharpened
VIC LAWNMOWER HOSPITAL
834 Johnson 386-8338

PAIR OF LADY'S FIGURE skates club special size 8½ as new $18.50, dinette suite, 4 chairs, $40. 382-5939.

WASHER AND DRYER, $325; round oak table with 5 leafs, $175; fridge, $165; range, $100; dishwasher, $165. 479-3209.

STEEL WINDOWS FOR SALE, 8'8"x5', $35 each. 479-5908 daytime, 479-1896 evenings and weekends.

BANDSAW BLADES, CARBIDE saw blades. Island Saw Co., 617 Chatham Street, 385-5500. Open Sat.

WICKER BABY BED, BACK pack, walker, jolly jumper, musical crib mobile, and baby clothes. 658-1117.

SINGER SEWING MACHINE, new, fast-slow speed, zig-zag, $200 or offer. 384-2789.

FOR COST AND INFORMATION sheet on Pyramid Products write P.O. Box 1904, Victoria.

CENTURY 100 SPEAKERS, BEST offer, cat breeding cages, $50. 382-5010.

ROCKER $25, BRASS FIREscreen and companion set $30, 477-5150.

CHESTERFIELD, SEATS FOUR, oatmeal, $130. Stroller $10, shelving 4x10' long. 386-0479 or 478-7735.

ONE NATURAL ORCHID PASTEL mink jacket, length 21", offers. 478-0904 or 478-8810 after 7 p.m.

MATTRESSES HARDLY USED, 39" Grange. $30 each. 652-1656.

100 MISCELLANEOUS FOR SALE

BARGAIN ANNEX
USED
Table lamp & shade $ 9.95
Round Table & 4 chairs $ 85.95
Large walnut dining table & 5 chairs $159.95
Plastic covered Sofa & chair $ 89.95
Brown Sofa & Chair, nylon cover $ 79.95
Hi-Back Colonial Sofa & chair. Maplewood trim. $259.95
Long brown sofa only. $ 39.95
Like new, Tynan Kant Sag, hi-back Sofa & Chair $349.95
Good quality used vinyl swivel rocker $ 69.95
2 only app. 5x3, hand made rose beige Indian rugs, each $ 9.95
Space saver Toronto Couch with Slip Covers $ 59.95
Set of bunk beds complete with ladder etc. $ 79.95
Beautiful 3 drawer Cherry wood chest $199.95
Black vinyl recliner. $ 59.95
Come in and browse around
Trade-Ins Accepted
Used articles purchased
FREE DELIVERY
A DIVISION OF STANDARD FURNITURE
753 VIEW ST.
382-5111

LIGHT-WAY INC.
.695 ALPHA
384-9359
WHOLESALE PRICES
TO CONTRACTORS

BILLIARD TABLES
SHUFFLEBOARDS
Custom made billiard tables — all sizes and FACTORY PRICES. No MIDDLEMAN — YOU SAVE — IT MAKES SENSE! Pool cues, the perfect gift for the new year. Tiffeny lamps.

PLAY-MOR
BILLIARDS
560-A ALPHA ST. 384-3332

MOVING SALE
(To smaller home after 20 years). Furnitures, including large dining suite and buffet, tea wagon, china, cabinet, chesterfield suite, very interesting selection of books, record player, monaural tape recorder and miscellaneous items. 322 Plaskett Place (off Munro), Saturday and Sunday 10 'til 4.

SINGLE BOX SPRING AND mattresses, $25 each. Speed Queen dryer (in good working order), $100. Speed Queen washer(needs repairs), $50. Wood lathe, motor, bench and accessories, $100. Honda 90 trail (motor trouble), $50. 478-3909.

BARNYARD SALE SUNDAY, February 22, 12-3 p.m. 5756 West Saanich Road. Raw fleeces, bagged horse manure, scuba gear, 5-gallon wine bottles, small kitchen appliances, etc. Registered quarter horse gelding, 2 years old, asking $400. 479-5968.

USED SEWING MACHINES
1 Singer treadle; electric portable, $45; electric in console cabinet, $69; Pfaff portable, $85; Singer Geni only 9 mos. old, $189; Free parking in rear. Closed Mondays. Sawyer Sewing Centre, 840 Fort St., 388-6228.

9 HORSEPOWER GAS ENGINE with 3,200 gallon volume pump. 150 gallon gasoline slip tank and pump. 1 small wood lathe and motor. Deep freeze 11.8 cubic ft. 1 ton Merc truck with or without hoist. 656-6639 evenings.

CHEST FREEZER SALE 7—$258; 12 — $308; 15 — $328; 18 — $348
Uprights 10 — $338; 16 — $408.
BUTLER BROTHERS
1720 Douglas 383-6911

GARAGE SALE: SATURDAY and Sunday, 10 a.m. Free-standing fireplace, photo enlarger equipment, large office desk, chicken wire, stucco wire, drapes, china, chinese carved chair, oodles more. 6071 Pat Bay Highway.

180 GALLON AQUARIUM $250. 25 gallon $25, assorted tropical fish, kitchen table $5, Stanley 45 rabbet plane $20, 1957 Ford radiator $10, 2 Ford radios $5, Chev factory mag wheel $10, 2 speaker boxes, $5 each 592-4951.

GARAGE SALE, SAT. FEB 21, 2537 Sooke Rd., 478-1338. 25" console colour TV, five-piece blond bedroom suite, Colonial style chesterfield and chair; youth bed; stereo; cameras etc.

SALT AND PEPPER SHAKER collection. 170 pairs plus some from Canadian provinces and others from France, Spain and other countries and places. Phone 383-0318 after 5:30 p.m.

PLASTIC BOXES FOR HOLDING small parts, coins, stamps, sewing supplies, fishing lures, etc. at Industrial Plastics Ltd. 2105 Douglas St., 386-1477 or 460 Wallace St. 753-0114.

2000 INTERESTING BOOKS mainly non-fiction and science fiction, also furniture and miscellaneous items. 322 Plaskett Place (off Munro). Sat-Sun 10-4.

HOOVER WASHER SPIN dryer, $60. Westinghouse apartment dryer, $150. Beige chesterfield and chair, $150. Call 384-5240 between 6:30-8 p.m.

MOVING, CHESTERFIELD, BURrow, radio, headboard, Leslie and stereo speakers, power tools, rugs miscellaneous. Cheap. Saturday, Sunday, No 2 908 Southgate.

APPLIANCES, MOFFAT RANGE, older with warming oven. Viking combination fridge freezer, large, Maytag washer in good condition, best offer, 502-0322.

ROLL AWAY BED, $50; WOODEN semi-circular table, $9; Fruitwood Colonial bed table, $30; small velvet stool, $8; items good condition, 658-1002.

PINBALL MACHINE, WILLIAMS Elpaso, $250. Singer treddle, perfect condition, asking $125. 383-4558.

MOVING MUST SELL CONTENTS of apartment including dinette suite, bed, stereo, miscellaneous. Phone 385-9608.

ORIENTAL AND SOUTH AMERIcan ornaments, original paintings, miscellaneous household items. 386-6888.

SCHICK HAIR DRYER, POOL cue, rural mailbox, lacrosse stick, 2 record racks. 478-9183.

GERMAN 3-WAY BABY CARriage, excellent condition. 478-0966.

MOVIE CAMERA AND PROJECtor, as new. $130. Exercise bicycle as new $100. 478-4951.

MOVING. FURNITURE, CHINA, antiques, crystal. Other household effects. Phone 385-8180.

CUSTOM BUILT BAR WITH 6 bar stools. 20x20 canvas tarp. 479-4273.

100 MISCELLANEOUS FOR SALE

SELECTION OF NEW
Furniture & Furnishings
FREE LOCAL DELIVERY

BEDFORD MODERN STYLE sofa bed with double size deluxe King Koil spring filled mattress. 100 per cent polypropylene fabric. Available in 3 colors. Price $399.95.
DOUBLE PEDESTAL DESK Walnut finish, size 48"wx24"dx30" h. Terrific value at $129.95.
COLONIAL "ANTIQUE" MAPLE finish dining room suite. 7 pce. — consists of buffet, hutch, table with 2 leaves — extends to 72", 3 reg. side chairs, 1 captain chair. A buy at $895.
COLONIAL 3 SEATER SOFA With matching rocker chair. High-back with maple show wood on wing and arms. Immediate delivery in choice of fabrics and colors. Buy-Rite price $599.95.
BERKLINE DELUXE ROCKER recliner — combination naughahyde and herculon fabric. Try this one and buy it for only $219.95.
MODERN HI-BACK SOFA AND chair. Mfg. by Hankin Industries. This Regency Manor suite boasts comfort and good taste for the contemporary setting. Price $699.95.
AUTHENTIC COLONIAL PINE finish will attract you to this early American style 3 pce. bedroom suite. Dresser with framed mirror, 6 drawer chest 54-60" headboard. Magnificent value at $995.
MATTRESS AND FOUNDATION set with a 20 yr. mfg. guarantee by "Restonic" — we are featuring the luxury Orthotonic Posture sleep set. Ideal for those seeking the finest in rest and comfort. 39" twin size, $129.95 each pce. 54" double size, $149.95 each pce. Queen unit, $399.95 complete.
ECONOMY WITH GOOD LOOKS! Double dresser with mirror, 4 drawer chest and 54-60" headboard. Everything for only $209.95.
5 PCE. DINING SUITE — TABLE 36" round — extends to 48" oval with 1 leaf and 4 mates chairs. Immediate delivery in maple or pine finish. Buy-Rite price $219.05.
7 PCE. SPANISH STYLE dinette suite — Black metal ornamental trim, Spanish oak table 42"x66", chairs in gold Nevarro. You won't go wrong at our price of just $259.95.
LIVING ROOM, COFFEE AND lamp table set. Available in Contemporary and Spanish styles — 56" cocktail table with 2 doors. Hexagon and square lamp table. Price $119.95 for the coffee table and $99.95 for the lamp table.
SMART SHOPPERS MAKE THE "RITE-BUY" AT
Buy-Rite
FURNITURE & FURNISHINGS
LOWER LEVEL OF THE SAYWARD BLDG. CORNER DOUGLAS & VIEW STS.
704 VIEW 385-4744

MUST GO!
Thousands of lbs. welding rod.
Automatic welder wire, alum., steel.
Union melt welding, composition.
Tons of steel, plate, bar, etc.
12", 2-wheel grinder
Hundreds of new V belts.
5 and 45-gal. drums oil.
5—13 gal. air grease guns.
High-pressure cold water washer.
Large exhaust fans, 110 V.
Alum. truck box rub rails.
Small 10-h.p. self start tractors.
Wacker air cooled earth compactors
350,000 B.T.U. space heater (portable)
Used bricks, masonary blocks.
Used lumber, large timbers.
2x2 lumber, $10 per 1000'.
Various other items
478-8425-478-6585

COME
AND HELP US
CELEBRATE . . .
The Completion of
Our Renovations
"VICTORIA LAWN and MARINE"
Saturday Feb. 21st
FREE
Coffee and Donuts
See the Greatest Line of YARDMAN LAWN PRODUCTS
Victoria Lawnmower Hospital Ltd.
834 Johnson St. 386-8338

MOVING—DELUXE MAYTAG built-in dishwasher $200, double bed, box spring mattress $100, extra mattress $15, floor polisher $25, black and white cabinet TV $100, all excellent condition, white french velvet maternity dress, size 10-12 $15, Victorian Days milk maid dress size 12 $20, Scaletrix racing set parts offers Porcelain sink $5, bathtub claw feet $20, screen door $10, tuxedo size 44 $25, colonial baby crib $35. 477-4887.

DEMO SALE
967 North Park Street, windows, doors, cupboards, electrical plumbing fixtures, used bricks. 9-4 Saturday and Sunday.

1 BOX SPRING AND MATTRESS, $5. 1 metal bedstead spring and mattress, $30, chest of drawers, $15. bedside table, $5.00. Rug, approx. 9x15', $15. 382-2423.

SMOKE DETECTOR COMPLETE with batteries $45. Home alarm systems, $89.95. CHUBB SECURITY LOCKSMITH, 1019 BLANSHARD, 382-3334.

1 SNAP ON TOOL KIT CONTAINing hand tools for automotive work. Some testers. For further information call 478-3218.

FREEZERS—NEW 15' CHEST type and 7' upright, priced for quick sale. Two baby cribs call 386-8351.

MEN'S CUSTOM MADE DIAmond ring, certified and appraised value $1,700. Must sell, $1,300. 477-8949.

COMPLETE HOUSEHOLD OF near new furniture and appliances Saturday and Sunday, 1 p.m.-5 p.m., 2200 Amelia Street, Sidney.

HOUSESAVERS
242 Mary St., 382-8711
Recycled windows and doors, some flooring, Saturday, 10 a.m.-4 p.m.

CRAIG 8-TRACK CAR STEREO and 2 speakers, $60. Hand made full length afghan from Turkey, offers. 382-7580.

21 CU. FT. SIDE-BY-SIDE Whirlpool refrigerator freezer, Avocado, like new, excellent condition, $300. 477-9376.

FLOORLAYER HAS CLEARANCE lines quality linos, plus 9x12 cushioned red rug, 76 yards super shag half price 383-4413.

HUSSMANN MEAT AND DAIRY cooler, complete unit, $125. Lyman Easy 12 guage reloader with extras, $75. 479-5634.

MOBILE RADIO UNIT, TYE, can also be used os base station. 479-6955. Not Sunday.

CHESTERFIELD AND CHAIR and Magnavox stereo. Good condition. 384-0760.

DOUBLE BED, BOX SPRING AND mattress, $75. Hide-a-bed. $75. Day bed love seat, $50. 595-5662.

PIANO, 1967 PARISIENNE, SEWing machine, Occasional chair, record player. 652-3863.

FOR SALE 6 MONTH OLD stove and fridge. Phone after 5. 383-3207.

CONSOLE BLACK AND WHITE TV, hi-fi cabinet, free for hauling. 592-9400 after 5 p.m.

UNDERWOOD TYPEWRITERS for sale. Interconnect. 939 Johnson. 384-0511.

PRICE'S LOCK AND SAFE LTD.
Safes, Locks, Keys
847 Fort 384-4105

WHY BUY AND MAKE A MIStake? Rent a telephone answering service from interconnect. 384-0511.

LARGE COMBINATION FRIDGE and freezer must sell, $250. Days 598-5722, evenings 388-6102.

COMPLETE LINE OF OFFICE copiers from $229. Greir's Business World. 385-1511.

TELEPHONE ANSWERING MAchines repossessed. Price reduced for sale or rent. 658-8276.

LIFE TIME MEMBERSHIP AT Spa, half price, after 4:30. 383-0960, Ron.

QUALITY CUSTOM BUILT cedar garages and barn-style sheds. 385-3796.

TIFFANY LAMPS READY MADE or custom made. Very reasonable. 477-6029 after 6.

HOMELITE XL AUTOMATIC chain saw, 20" bar. 656-6684.

100 MISCELLANEOUS FOR SALE

SCARCE ITEMS
Telephone table and chair $79.00. Nests of 3 tables $99.00 and $119.00. Tea Wagon $229.00, Component Stereo, 8 Track and record player with 4 speakers $299.00. Duncan Phyfe drop leaf table and 4 chairs $199.00. Corner China Cabinet $269.00, Electrolux Vacuum $49.00, Drop front desks $79.00 to $129.00, Cedar Chest $129.00, Simmons Hide a bed $249.00, Single size Hida-Bed $239.00, Solid walnut carved top coffee table $99.00, Duncan Phyfe coffee table $89.00, Small Upright Freezer $229.00, Oak Wardrobe $95.00, Set of 6 Dining Chairs $299.00, Simmons 54" mattress and Box Spring Beautyrest $99.00, 48" Hollywood bed $89.00, Solid Oak dresser $149.00, Solid pine chests of drawers $129.00 and $139.00, twin mahogany beds complete $149.00, each, Belgian Persian pattern rugs $110.00 to $179.00.
Use Your Chargex or Master Charge
PANDORA FURNITURE LTD.
New and Used Furniture
1050 Pandora Ave. 383-6319

COME
AND HELP US
CELEBRATE . . .
The Completion of
Our Renovations
"VICTORIA LAWN and MARINE"
Saturday, Feb. 21st
FREE
Coffee and Donuts
See the Greatest Line of YARDMAN LAWN PRODUCTS
Victoria Lawnmower Hospital Ltd.
834 Johnson St. 386-8338

MOVING, COME AND SEE. 30" Admirals automatic stove, continuous cleaning oven, like new, for $150; Viking fridge-freezer, auto-defrost, 70" high, a real good appliance, $70; automatic McClary washer and dryer, a good buy at $145 for the pair; Arborite dinette suite, 6 chairs, $40; carpet, green short shag 12x14, full underlay and extra pieces, good value, $90 complete; pretty oval lime green rug 7½x11, like new, for $25; old mirror, $10; barbeque, $12; 2 Roll-away cots, $10 each. Other items too at 234 Menzies. (Across from Chevron station.) 384-9453.

DEMOLOTION SALE
1021-25-27 McClure St. off Cook
See men on site, Fri. Sat. Sun. 8 a.m. to 5 p.m. Used oil furnaces, hot water tanks, toilets, tubs, basins, hard wood floors, kitchen cabinets, doors, windows miscellaneous lumber.
OK TRUCKING COMPANY LTD.
2840 NANAIMO ST. 382-6136

BUNK BEDS, $165; WOODEN table and chairs, $65; fiberglass laundry tub, complete, $25; kitchen sink, complete, $15; tube skates — ladies' white 8's, men's 8's and 10's, as new, $12; metal shower, $25; small GE fridge, $65; old doors, $5 each; 2 record players; deep fryer; egg cooker; knife sharpener, misc. electrical supplies. Collectors coal-fired water jacket and antique cruet, offers. 383-3385.

ARCHERY
Good selection of archery, hunting and target sets. Matched arrow sets, targets with complete accessories.
At
Robinson's
1307 BROAD 385-3424

COFFEE TABLE, BOOKCASES, teak couch, bed table, instamatic camera, lamp, double bed headboard, table pedestal, haircutting set, toaster, bun warmer, arborite table top and leaves, fondu pot, Hudson's Bay jacket, wet look raincoat and hat, green wool summer coat, other dresses and suits sizes 10-14, shoes, sizes 5-6, other miscellaneous items. Reasonable. 652-1068 after 5 p.m.

FIREPLACE LOGS
(3 HOUR TYPE)
6 for $4.75
HARKNETT FUEL
2333 Government
384-9381

EATON'S WAREHOUSE STORE
749 View St.

RUGS LOOK "NEW" IT'S SO easy with RUG-MATE stain removing rug shampoo. Rent electric shampooers for $2.00. 8 hours, plus materials. Also Hero Airless spray units, sales and rentals. Clark and Pattison,760 Bay St. See our ad under Painters for other supplies.

BASEMENT SALE — COMPLETE wet suit with safety vest; Mansfield acoustic guitar with hard case; Pan flute; radio; size 12 ladies' clothing and misc. items. Everything in excellent condition. No. 403-642 Agnes St. 479-8448. Sunday, 9 a.m.-1 p.m.

FRIDGES — FROST FREE, FAMily size, 2 door, new condition, square, white, $225; apartment size fridge, square, white, 4 shelves, crisper, door shelves, cross-top freezer, immaculate, $150. 477-5295.

TEAK CHEST OF DRAWERS and round teak coffee table, teak China cabinet, 2 swivel chairs, hope chest. Assortment of kitchen cabinets, vanity, carpets, 1 double and 1 single bed. 656-6260, 382-6528.

ANTIQUE SEA CHEST, OLD Gone-With-Wind Lamp, old brass ceiling fixture, chest of drawers, comode, pot belly heater, 6 piece dining room suite, 36" Moffat electric stove, $20. 383-0405.

CCM SLIM GYM EXERCISER BIcycle. One year old, all accessories. Reasonable price. 595-7819 after 5 p.m.

CASSETTE COMPONENT Stereo; 1960 Hillman; Weights; Screen Print equipment; Rocker; 45 Jack Loom. 383-9666.

1 PR. OF HEAVY LINED DARK red velvet drapes, 9 ft. width by 7 ft. length, 592-0155.

VAN ROOF RACK WITH 8' storage box on 4 steel braces. 385-9690 after 6 p.m.

UNDERWOOD TYPE MASTER typewriter for sale. 13" carriage, 385-7687.

NEARLY NEW, SURE 100-WATT, PA system, complete with column speakers, $950. 658-5567.

12 RADS AND BOILER, FEW doors and windows. Best offer. 595-3350.

MUST SELL, 2 5-YEAR EUROPEan Spa memberships. Call after 5:30 at 386-0108.

APARTMENT SIZE HOOVER washer spin dryer. Excellent condition. $90.00. 383-3293.

OAK ROLL TOP DESK, $650; vary-color electric minographed 12,000 sheets paper, $275. 595-1205.

PLANET PORTABLE SEWING machine, perfect shape. 383-1829.

LARGE JUNK SALE
2412 Millstream Rd.

ELECTROLUX VACUUM cleaner, $40. 477-5150.

LACE WEDDING DRESS, SIZE 14, $75. 384-5351.

CHEST OF DRAWERS, $25; bookshelf, $25. 592-0247.

3-H.P. ROTOTILLER, $160.
383-3339

WASHING MACHINE, $75.
388-9079

GARAGE SALE SATURDAY, 10 a.m. - 5 p.m., 2263 Arbutus Road.

METAL DETECTOR, NEW, BEST offer. 477-6271.

ENCYCLOPEDIA BRITANNICA for sale. 24 volumes. $175. 598-7579.

ALUMINUM GUTTERS, 6, 10, FT. long 10c per ft. 386-9022, 386-9062.

BATHROOM SINK, LUGGAGE, wig worn once, Lite Brite, dancing shoes. 382-7502.

RACQUET CLUB SHARE FOR sale, $450 for under $50. Phone 477-5812.

LARGE STOVE AND LARGE fridge for sale 478-5428.

BEIGE WOOL CARPET, 12X18, $85, good condition. Phone 383-7098.

AUTOMATIC WASHER AND dryer, electric stove. 384-9253.

100 MISCELLANEOUS FOR SALE

PANASONIC COLOR T.V.
Sales Service and Rentals
BUY THE BEST AND REDUCE COSTLY SERVICE CALLS!
BANK FINANCING
FREE DELIVERY
NO DOWN PAYMENT!
complete line of PANASONIC COLOR TV's from $399 full price and up.
Portables and cabinet models to choose from, including remote control. Yes we take trade ins.
LOOK bonus gift ($2 to $35 value) your choice, radio or appliance included with the purchase of any new color TV.
GOOD USED COLOR TVs priced to clear.
19" Panasonic portable color, $289, $15 per month.
25" Fleetwood color, $209 full price, $10 per month.
Electrohome color $109 takes it away! (It works)
STEREOS
15% off on all Panasonic stereos in store, including 4 channel.
HI-FI EQUIPMENT
Technics direct drive turntables, 2 and 4 channel receivers, tapedecks (cassette and 8 tracks) speakers, all 15% off on floor model stock (20% off on package deals).
USED STEREOS
Panasonic AM-FM stereo with unique hide-away turntable, $249 full price — includes stereo stand ($379 value) low monthly payments!
CAR STEREOS
Panasonic 8 track-stereo tapedecks from $59. We have CX 141 Panasonic car cassettes with automatic reverse in stock (limited quantity)
MICRO WAVE OVENS
Panasonic micro wave ovens, regular $449 on special $399 full price, no down payment, $15 monthly.
SEWING MACHINES
SALES-SERVICE-RENTALS
(Quality repairs to all makes)
New sewing machines, 15% off regular price. White zig-zag sewing machines on special from $144 full price, $10 per month, yes we take trade-ins.
OPEN 10 a.m. to 6 p.m. DAILY
TIL 9 FRIDAYS
INDEPENDENT BUYERS DISCOUNT SERVICE LTD.
939-C. Esquimalt Rd. 383-1780

BRAUN KITCHEN MACHINE — all attachments. 592-3690.

TABLE CENTRE ARRANGEments. Crochet doilies. 384-8967.

103 MISCELLANEOUS WANTED

LUNDS
AUCTIONS
Tuesday — 7 p.m.
Friday — 1:30 p.m.
APPRAISALS
For All Purpose
386-3308

KILSHAWS
1115 Fort St.
AUCTIONS
Friday at 7:00
Appraisals
for
Insurance and Sale
PURPOSES
384-6441

THE SALVATION ARMY Needs your re-usable clothing, furniture and household goods. "Help us to help others." Family Thrift Stores. Victoria, Sidney and Langford. For pickup — 386-3295.

BRENTWOOD
BARGAIN BARN
BETTER QUALITY USED FURNITURE AND APPLIANCES
Before you buy or sell
Compare our Prices
7115 West Saan. Rd. 652-1711

PITCHFORK, SNOW SHOVEL, heavy duty oil drum, drum pump, wheelbarrow, shredder for garden, 6" stove pipe, filing cabinet, 1 gallon cans. Days 479-2563, (let it ring); evenings 383-6886.

SWORDS, JAPANESE ORIGIN OR information re obtaining same. 382-5866 (after 5) or 457-4704 area code 206, or Swords, R.R.1, Box 895, Port Angeles, U.S.A. 98362.

NEEDED A SCHARPS EXTRACtor clothes spin-dryer in excellent condition, also 1 gallon electric blender. 382-1597.

WANTED ONE WHITE LEFT hand opening fridge, must be clean and in good repair. 479-7574.

WE BUY AND SELL ANYTHING of value, Universal Trading Centre, 584 Johnson, 383-9512.

WANTED 15 TO 20 CU. FT. chest type deep freeze. Reasonable. 384-8880.

OLD PAINTED OR VARNISHED wooden furniture, any condition. 383-2533.

QUEEN-SIZED HIDE-A-BED IN good condition. Blue or neutral. 477-0361.

WANTED SPLIT CEDAR planks, 1" or grape steaks. 4, 5, or 6' lengths. 658-8072.

ALUMINUM WINDOWS 3 FT. BY 2 ft. and 4 ft. by 3 ft., oil burning annex heater. 385-6344.

FREEZER, 17-22 CUBIC FEET, recent model, good condition. 477-1782.

APPLIANCES WASHERS dryers fridges or ranges, phone 385-2033.

WE BUY FURNITURE, HOUSEhold goods, pictures, tools, etc. Best cash prices. 386-0462 anytime.

WANTED: STANDING OR felled fir and cedar — cash or guaranteed stumpage. 383-3065.

DOLLS, GOLD SEALS, ANtiques, glass cabinet, jewelry, items of value, 383-0350.

IF YOU ARE MOVING AND have any furniture for sale please call 595-7567.

COLLECTING ART ANY PICtures prints or frames any type Dave 382-4636.

WANTED: A USED ⅓ HORSEpower electric motor in good condition. Phone 595-8235 between 5-7.

WANTED: 2 WHEEL TRAILER for light freight. Phone 658-5306 evenings.

WHEEL-BARROW AND HEATER for small greenhouse. 652-1882.

CANOE WANTED, PADDLES 382-4418.

MOTOR AND CONTROL UNIT for antenna. 383-6397.

WANTED — WOODEN PLAY pen in good condition. 478-7675.

WANTED: HEAVY DUTY WELDing and burning outfit. 478-6635.

ROYAL DALTON FIGURINES, plates, etc. 595-7567.

SELL OLD BOOKS TO THE Haunted Bookshop, 382-1427.

FRIDGES AND FREEZERS bought. 598-7422. All-Temp.

WANTED: SMALL MASONRY brick saw. 479-5735.

WANTED: GOOD USED LUGgage. 592-4227.

PIANO WANTED IN ANY CONDItion. 384-3935 or 385-4807.

TABLE SAW, ROUTER, DRILL. 477-2960.

WANTED: ROCK FOR ROCK wall, 479-9155.

WANTED DOWN SLEEPING bag, good condition. 479-7303.

109 MISCELLANOUS TO RENT

SAWYER SEWING CENTRE
RENT TO OWN — Domestic and industrial sewing machines
840 FORT 388-6228
CLOSED MONDAYS

WANTED: GARAGE TO RENT: 384-6360 before 3 p.m.

115 SWAPS

1968 FIAT SEDAN. OFFERS OR swap for 1965-71 standard ½ ton. 477-1218.

115 SWAPS

'69 GRAND PRIX FOR ?
382-0680.

116 COINS AND STAMPS

CHANNEL ISLANDS STAMPS
Wish to buy or will trade my series 1 and 2 Olympic coins. Also have quantity of Commonwealth and foreign stamps to trade for C.I., I.O.M. or G.B. Phone Ron Thiel, 656-4441.

1973 PLATE, ONE QUARTER IN presentation set, one VG single quarter 1973 plate 1. Also Jubilee stand issue, other coins and stamps principly Canadian. Write P.O. Box 823, Victoria.

OLYMPIC COIN SERIES VI HAVE arrived. $49 with cardboard case. Admiral Stamp and Coin Shop, 849½ Fort St. 384-1315.

LARGE CANADIAN COIN COLlection, mainly silver dollars, highest offer. 477-3962.

117 ANTIQUES

SMALL ROLL-TOP DESK, OAK, $650. Bookcase writing desk, tiger oak, 6' high, leaded glass doors, $550. Oriental liquor cabinet, ornate design, $350. Oak Jacobean sileboard buffet, 5' long, very attractive, $300. 386-7113.

HIGHEST PRICES PAID FOR quality antique furniture, clocks, rugs, etc. David Robinson, 384-6425.

SOLID OAK DINING TABLE, chairs and buffet, $800. Large, solid oak buffet, $150. 3-Piece Love Set, $100. 656-4249.

PARLOUR COUCH, CIRCA, 1919, carved rosewood with rose colored upholstery. Very good condition, $350. 384-1789.

2 OAK WRITING DESKS WITH bookcases. 1 mahogany sleigh bed. 2 dressers with wardrobes, and other pieces. 382-4990 after 5:30.

ORIGINAL TIFFANY-STYLE table lamp, 4 high stacking oak book case. Oak school house clock, 477-3962.

PRE-INVENTORY SALE, 20% off all stock, except Jewellery, Feb. 20-28. 839 Fort St.

ANTIQUES EXPERTLY REpaired. Call 478-2539.

ANTIQUE ENGLISH PINE chest, $95. 595-4281.

120 GARDEN SUPPLIES

COME
AND HELP US
CELEBRATE . . .
The Completion of
Our Renovations.
"VICTORIA LAWN and MARINE"
Saturday, Feb. 21st
FREE
Coffee and Donuts
See the Greatest Line of YARDMAN LAWN PRODUCTS
Victoria Lawnmower Hospital Ltd.
834 Johnson St. 386-8338

ALUMINUM GREENHOUSE
A lifetime of pleasure can be yours with an All-Alume Greenhouse. Ten standard sizes to choose from or other sizes made to order. For further information, see our model on display anytime or contact, ALL-ALUME GREENHOUSE, 530 CAIRNDALE RD., PHONE 478-0912.

EXCELLENT BLACK TOPSOIL at reasonable price. Phone 384-6943.

Fertilizer

PURE CHICKEN MANURE while supply lasts. We load Saturday and Sunday, 12:30-3:30. Pickups only $5.00 per load. Also self-serve, minimum $2.00. Don's Chicken Ranch, 4465 Blenkinsop Road. Seeds ETC

OLD COW, ALSO HORSE MAnure, with straw, (no sawdust). Phone between 12-1 and after 6, 652-1816.

OLD HORSE MANURE, 6 YARDS delivered, $30, after 6 p.m. 652-2517.

OLD COW MANURE NO. 1 TOP soil, fill soil, garden sand. Reasonable. 595-1077.

FANTASTIC OLD COW MANURE, bag $1.49. Delivered over 6. 479-5426.

COW MANURE
652-2026, 652-1743. No Sunday calls please.

NO. 1—2 YEAR OLD COW MAnure, 7 yds, $48. Bag, $1.75. Old horse manure 7 yds, $32. 595-0773.

PENDRAY FARMS LTD.
Cow manure, 6 yds., $42 delivered. 477-2702.

COW MANURE.
Phone 478-1876.

Plowing, Rotovating and Cultivating

DON'S TRACTOR SERVICE
477-3913
We rotovate, plow, cut grass and brush also, loading and hauling.

COOPER TRACTOR SERVICE
For all custom tractor work, landscaping, lawn preparation, garden and estate maintenance. 477-1122.

Seeds, Bulbs, Plants Trees, Shrubs

SHRUBS FOR SALE, CLEARance, $1.50 and $2.00. 4227 Cedar Hill Rd. All day Sunday, 652-5706.

5' JADE PLANT, NEEDS A good home, $200 or higest offer. 598-3739.

Topsoil, Rocks and Fill

SCREENED TOPSOIL WITH MAnure and sand added. $11 per yard delivered, minimum 6 yards. Garden sand $5 per yard. Road gravel. E. Nixon Ltd. Phone 385-4431 or 385-5642.

BLACK SCREEN SOIL 7 YDS, $66. Bag $2. Clean sandy loam. 7 yds. $55. 595-0773.

EXCELLENT BLACK TOPSOIL at reasonable price. Phone 384-6943.

NO. 1 SCREEN SOIL WITH SAND manure 7 yds. $65.00. 14 yds. $120. 478-3322.

SAND AND GRAVEL SUPPLIES good quality top soil. Phone 478-1000 Don Mullett Trucking.

WOOD ASHES FOR FILL 6 yards $12. 386-7225.

BLASTED ROCK FOR SALE. $3.50 per yard, loaded. 478-9571.

125 PETS and SUPPLIES

PEDIGREE ENGLISH springer Spaniel puppies. Registered, inoculated. Have a puppy for spring. $99. 382-4027.

OLD ENGLISH SHEEP DOG puppies, A.K.C. registered, champion father. Pups guaranteed, will deliver. 112-206-824-3006.

MOVING, CHAMPION MALE and female Afghan, $125 for pair. Sold only as pair to settled family with space. 386-6915.

PYTHON, FRIENDLY, healthy, four feet long, 75-gallon aquarium included, asking $175. 388-57355.

WANTED GOOD COMPANION, puppies 6 weeks old. Free to good people. Call Jill, 656-6470 or work 652-2413.

REGISTERED DOBERMAN Pinschers, female, one black, one red. $300. Terms available. Phone 748-0090 Duncan.

REGISTERED LASSIE COLLIE, sable female, show quality $100. 748-0090 Duncan.

PEKINGESE, LHASA APSOS, Japanese Chin puppies. Cobble Hill 743-2701.

20-GALLON AQUARIUM TANK with stand and pump, etc., etc. 478-6273.

WANTED FREE SMALL ANIMAL such as gebrils, guinea pigs, hamsters 382-0544.

5 YEAR OLD SPAYED LAB free to good home, good with kids. 478-1520.

DELIGHTFUL TONQUINESE (Siamese Burmese cross) kittens, $40. 478-3886.

$460. A TALKING AMAZON PARrot. Buyer must have knowledge of care for tropical birds. 385-9921.

LOVING 2 YEAR OLD MALE dog, needs home, preferably with children. 595-4003.

AQUARIUM 20 GALLON $70, 5 gallon $25, both complete with canopy and stand, 595-3166.

REGISTERED DOBERMAN Pinscher puppies, $200. 112-246-4267.

PUREBRED ENGLISH Springer puppies from imported stock. 652-1534.

AQUARIUMS
27, 20, 10 and 5 gallon. Phone 382-1310, 383-1629, anytime.

125 PETS and SUPPLIES

DOBERMAN PINSCHER
A.K.C. 12 months old, male, purchased in New York from the largest breeder and trainers in the U.S.A. at a cost of $1,200. A most beautiful animal with a frisky loving disposition. Loves children. Wonderful loyal family pet and natural protector. Obedience trained. Excellent pedigree. All documents available. Special price to a good home. Phone 384-8035, 9 a.m. to 5 p.m. 477-2666, after 6.

READY TO GO IN 4 WEEKS, 4 male Samoyed puppies. A spirited mother, a gentle affectionate father make for good house dogs and rewarding pets. Please phone me if you love animals and have time and patience to train a puppy. $90 each. 477-1758.

PEMBROKE DOG OBEDIENCE classes commencing Wednesday March 3rd. Registration at All Saints Church Hall, View Royal, 7 p.m. 479-5329, 479-2411.

MOVING. URGENTLY WANTED, good home for small spayed female dog. Good temperment, Poodle-Terrier cross. 384-4741 after 6:30.

PUREBRED BURMESE STUD service available. Pedigreed Burmese kittens expected. Top British blood lines, 478-7767.

GROOMING, TRIMMING. POODles and all breeds. 3310 Happy Valley Rd. 478-0985.

DOBERMAN PINCHER, 2 YEARS old, male, plus a dog house, $150. Please phone after 4 p.m. 595-1566.

WANTED, MALE SEAL POINT Siamese cross kitten. 385-6344.

AFFECTIONATE BABY BUDGIE, attractive new cage, accessories. $26. 383-7332, 477-0747.

WANTED — MALE SEALPOINT Siamese. 10 weeks to 6 months old 478-8146.

REGISTERED AFGHAN PUPS,
479-5173.

SCOTCH COLLIE PUPPIES
Females only, registered, 478-4875.

127 CHICKS, POULTRY, HATCHING EGGS SUPPLIES

INCUBATORS — 12 TRAY PLUS 2 tray hatcher, complete. 748-8902 Duncan.

TAKING ORDERS FOR LAYING and meat type chicks, 478-7617.

128 LIVESTOCK SUPPLIES AND EVENTS

ONE DARK BAY THOROUGHbred gelding 15.2 hands high, excellent hunter, eligible for first year green CHCA. One bay thoroughbred mare 16.1 hands high, grand champion brood mare at PNE in Vancouver, excellent jumper prospect. Tony Novecosky. 743-5709.

ONE DARK BAY THOROUGHbred gelding 15.2 hands high, excellent hunter, eligible for first year green CHSA, one bay thoroughbred mare 16.1 hands high, grand champion brood mare at PNE in Vancouver, excellent jumper prospect. Tony Novecosky. 743-5709.

MANDER TRUCKING
AGRICULTURAL SAWDUST
Ideal for farms, greenhouses, bedding, landscaping, etc.
CEDAR HOG FUEL
Riding rings, excavations, etc.
479-7629 or 477-5053

10 FT. PRESSURE TREATED post 4"-6" tops, guaranteed 35 years. Used only 1½ years. $5 each or $4.50 in bundles of 50 or more. Also 7'-8' treated posts $4 each, 743-5419 eves.

ORDER EARLY — ON FANCY chicks, meat, layers, white and red barred rocks, ducklings, goslings, turkeys etc. 748-8902 or 743-2541.

V.I.Q.H.A. ALL QUARTER horse show April 11, Saanichton. There will be performance halter and youth classes, for information phone 478-2089.

LLAMAS, ONE YOUNG MALE, 2 females. One female due in May. All good natured, ideal for the hobby farm. Male white peal fowl. $25. 743-5419 eves.

ANGLO ARAB BAY GELDING 15.2 H.H. 6 years. Sound. Excellent confirmation and temperament. Successfully shown. $1,200. 656-4801 after 4 p.m.

6 YEAR OLD PINTO MARE, quarter horse cross, saddle bred. 15.2 hands. Beautiful action, needs good rider. 477-3378 evenings. $400.

HIGH PROTEIN OKANAGAN ALfalfa (top quality) $3.50 per bail. You haul. 652-2326 if no answer phone 652-2776.

9 YEAR OLD THOROUGHBRED gelding, 16.2 H.H., quiet, well schooled, good mover. Offers. 478-7246.

FOR SALE—TO GOOD HOME only, 6 year old half Arab mare, $350. Tack also available. Phone 652-3317.

WELSH PONY TRAINED WESTern and harness complete with saddle, harness and pony cart, $400. 478-3223.

HIGHLAND
TACK AND FEED
721 Station Rd. 478-6438

QUALIFIED HORSESHOEING
Dan McPherson, 477-3226.
Duncan 748-1170.

DRIVING HARNESS AND CART. $250. Cedar fence posts, $1.00 each. 112-646-2067.

REGISTERED QUARTER HORSE gelding, 2-years old, asking $400. 479-5968.

ONE REGISTERED NUBIAN buck goat. approx. 9 months. Good with children. $150. 743-5419.

17" STUBEN LORRELI, EXcellent condition. 652-3049.

GOOD FAMILY MILK COW. JERsey. $350 or offers. 478-6156.

17" PASSIER ENGLISH SADDLE, excellent condition, $300. 642-3425.

8½-YEAR-OLD MARE. GOOD riding horse. $225. Call 477-1994.

HEREFORD BULL, 2 YEARS, registered. Call after 5. 592-2379.

FOR SALE QUIET JERSEY FAMily milk cows, 652-1078.

WANTED, UNWANTED HORSES, pay up to $125. 477-1155.

12' FIR RAIL, $1.20; 25 OR MORE $1.00 each. 478-5872.

WEANER PIGS.
658-8730.

CALVES FOR SALE, $25. 479-7272.

COW FOR SALE
642-5074

WANTED: GOOD LOCAL HAY.
478-4560.

HAY; $2.00 A BALE.
642-5785.

130 HEAVY EQUIPMENT AND MACHINERY

20-TON LINK BELT CRANE. This is a track machine with a GM Diesel engine. All hydraulic controls. new linings, bands, bushings, etc. Also shovel front attachement.
QUICK WAY CRANE on IHC truck.
INSLY CABLE BACKHOE on tracks. Shovel drag clam and crane attachments.
1968 CHEV. TANDEM, 5th wheel.
LaFRANCE FIRE ENGINE.
24-ft. single axle HI-BOY.
478-8425 or 478-6585

1971 941 CAT CRAWLER LOADER. 1968 450 John Deere crawler loader. Both good condition. Offers. 112-646-2067.

WANTED LARGE HEAVY 1 WAY disc suitable for 50 or 70 horsepower tractors also 7' swather. 386-8225 after 5 p.m.

15 KILOWATT DEISEL POWered generator set, $1000. Also 2 VW wheels. Phone John 656-2612, 652-1068.

1960 B75 MACK DUMP WITH rock box, reconditioned hoist. $3,500. Phone 478-5180.

P.T.O. WINCH WITH CABLE. Offers. 642-3850.

135 FARM IMPLEMENTS

MASEY - FERGUSON FARM lawn and garden tractors. Light construction machinery. Your local dealer.
M and H Tractor and Equip. Ltd.
6805 Veyaness Rd. 652-3929

1962 60 C.F.M. BROOMWADE comp. trailer type. 656-4387.

800 GALLON ALUMINUM TANK for fuel or water etc. 746-5554.

148 LEASE VEHICLES

WE NOW HAVE AN EXCELLENT selection of new Datsun sedans, wagons, trucks, and 280Zs, as well as a large selection of Volvo's for short or long term leasing. For personalized service please call Terry Cramp, Lease Manager, McCallum Motors Leasing Ltd. 1101 Yates. 382-6122 or 592-9388. DL4849.

1969 FORD GRAVEL TRUCK; 1969 941 Cat loader. 652-3898.

150 CARS FOR SALE

McCALLUM
DATSUN
VOLVO
McCallum Motors Ltd.
1101 YATES AT COOK
382-6122 Dlr. Lic. D-4849
DOWNTOWN
Looking for a USED VOLVO
We've got them.
75 VOLLVO 245, S.W. auto
75 VOLVO 2 dr., 4 spd with overdrive
75 VOLVO demo 2 dr., 4 spd with air conditioning.
74 VOLVO S.W. auto., P.S., P.B.
74 VOLVO S.W. 4 spd overdrive
74 VOLVO S.W., 4 spd.
74 VOLVO 2 dr, GL 4 spd with overdrive.
73 VOLVO 164 4 dr.
72 VOLVO 142 2 dr., 4 spd with overdrive.
COLWOOD
1836 Island Highway
478-1741 Dlr. Lic. D3111
AT COLWOOD WE ARE FEATURING AN IMPORT WEEK.
75 DATSUN long box PU, 4 spd.
74 DATSUN 710 2 dr. 4 spd.
73 DATSUN 2 dr. H.T., 4 spd., radio.
73 DATSUN PU, 4 spd.
72 TOYOTA Corolla S.W. 4 spd.
73 TRIUMPH Tr 6
72 MGB
72 DATSUN 1200 2 dr.
69 Mazda 2 dr. 1200.
69 AUSTIN Mini Cooper
69 ENVOY Epic.
MAKE US AN OFFER!
WE LISTEN
AT McCALLUM'S

68 CHRYSLER NEW YORKER
Fully equipped, must be seen, $1575 or best offer.
385-4521
3233 Douglas
B. Bond D3691 J. Barnes

(JUST ARRIVED IN STOCK)
68 DODGE
2 dr. H.T., V8, P.S., P.B., radio. Immaculate thruout. Finished in Tan Bronze exterior with Beige Fawn int View at
950 YATES
SELECT MOTORS D-1321
382-8321 384-1322

64 CHRYSLER CONVERTIBLE tinted glass, power windows, power seats, tilt steering wheel, power steering, power brakes, speed control, 24 mpg $1995 this car must be seen 598-6805.

FOR SALE — '73 DATSUN 610, 2-door hardtop, AM-FM radio, mag wheels, wide oval radial tires, $1,900 or offers. Phone 385-6659 after 6 p.m.

THANKS FOR THE MEMORIES. For sale 1972 Mazda coupe R100 31,000 miles, excellent running condition $1,900. Please call Kathi Day 386-7728, evening 592-0003.

1932 FORD 3 WINDOW COUPE, 1968 Ford running gear, body in excellent shape, apart, but all there. Phone 112-485-4621 after 5:30.

1975 V.W. SCIROCCO, 2-DOOR coupe, silver, 4-speed, fully equipped, must sell by weekend, best offer. Dave 642-3157 or 388-5574.

'68 CHEV FOUR-DOOR SEDAN, V-8, automatic transmission, power steering, power brakes, good condition, $600. Call Bruce at 477-9581 between 8 - 5.

'73 DODGE CHALLENGER V-8 automatic, PS, PB, radio, 32,000 miles, white with black vinyl roof. $4,200. 383-3903.

1974 PONTIAC ASTRE STATION wagon. Lady driver, 9,100 miles, automatic, radio, roof rack. Wood grain sides. Extras. 479-7782.

'71 VEGA HATCHBACK, '73 ENgine, 27,000 miles, automatic transmission, two snow tires. $1,300 or offers. 478-6286.

1972 CADILLAC SEDAN DE Ville, fully loaded, excellent condition. $4900 or offers. Chemainus, 246-4261.

1968 CHRYSLER NEWPORT CUStom, factory air, P.S., P.B., immaculate, low mileage, $1,600 or best offer. 477-0338.

69 LTD V-8 AUTOMATIC, POWER steering, power brakes, excellent condition, $1,400. 478-9858. after 4 p.m.

'74 FIAT X19 17,000 MILES, AS new, very reasonable. Must sell, leaving country. 3211 Wordsworth St. 598-4943.

1964 CHEVELLE MALIBU 2-door, 283, 3-speed stick, radio, $600 or offers. Phone 382-1254.

1964 RAMBLER AMERICAN. EXcellent condition, economic 6-cylinder. Offers to $500. 592-4291.

1973 COUGAR, EXCELLENT CONdition, power steering, power brakes, vinyl, $3,800. 592-9012.

'74 FURY II, HAND BOOKS, AUtomatic, power steering, power brakes, radio, 5,000 miles. 385-0617.

'64 PLYMOUTH STATION wagon, V8 automatic, $275. 383-9359.

'75 MGB ICBC SPECIAL, $4,000, radio, overdrive, carpet, 598-1748, 386-9464.

1974 CELICA LT WHITE, AUTOmatic, excellent condition, low mileage. 384-9429.

'74 RENAULT GORDINI, EXcellent condition, 8,000 miles. 382-9730.

'62 FORD FAIRLANE. CLUTCH needs reair. Offers. 598-2494.

150 CARS FOR SALE

peter pollen ford

FORD

7-DAY MONEY BACK GUARANTEE

75 GRAN TORINO Deluxe with factory air conditioning $5495

75 MONARCH 2-door, V-8 $4895

74 FIAT "128" $2695

74 MUSTANG 4 speed $3495

75 MAVERICK, 6 cyl., automatic, power steering $3695

73 ASTRE GT. 3-door $2595

73 DODGE Charger. Automatic $3695

71 VW fastback $1795

68 CAMARO $2195

TRUCKS

73 TOYOTA Landcruiser. 4-wheel drive $3895

73 INTERNATIONAL crew-cab. 4 wheel drive $3295

69 G.M.C. Surburban $2195

74 COURIER. Automatic, radio $2895

71 DODGE Pickup $1495

BUDGET YOUR PURCHASE AND AUTO INSURANCE WITH OUR LOW COST BANK LOANS

PETER POLLEN FORD SALES LTD.
VICTORIA, B.C.
1060 Yates 384-1144
Dealer Licence Number: 3073

3233 DOUGLAS ST.
385-4533

LOW OVERHEAD LOW PRICES

72 FIAT $977
71 COLT WGN. $1277
70 FIREBIRD 2177
68 CHEVELLE $977
67 VW $777
70 ENVOY $577
70 AMBASSADOR $577
69 VIVA (5 to choose from) all $577
69 BUICK $577
69 CORTINA $577
67 MINX $577
66 AMBASSADOR $577
66 ACADIAN $477
66 PONTIAC (Conv.) $377
66 BUICK, auto $377
64 VW $377
62 VW $377
66 EPIC $277
64 PONTIAC $227
64 OLDS $227
63 FORD wgn. $227
62 FORD, auto $227

PLUS MANY MORE

385-4121
BILL BOND JOHN BARNES D3691

(JUST ARRIVED IN STOCK)
(City tested until 26 Sept. '76)
72 Mercedes Benz
280 SEL 4.5 Litre, medium Blue Glow. All conceivable factory options including power sunroof and air conditioning. Like new thruout. Be the first to see this one at
950 YATES
SELECT MOTORS D-1321
382-8321 382-1322

ONE OWNER!
1970 BUICK WILDCAT 2-door hardtop. Power equipped. Only 50,300 miles. For personal service on this premium car phone CHARLIE PETERSON at EMPRESS PONTIAC BUICK LTD., 382-7121 or (Res.) 592-0458 DL 3182.

'67 CHRYSLER CONVERTIBLE 300 440 cu. engine, approx. 75,000 miles, top immaculate, power steering, power disc brakes, black leather interior, new rubber, leaving town, $1200. Days 598-5722, evenings 388-6102.

1967 SUNBEAM MINX 4 DR. sedan, tested 1 year. Good tires. Interior like new. Ideal ladies car. Bargain $800. 385-1716, Bill Carter Cars Ltd., 2538 Government. D-4701.

1969 PONTIAC STATION wagon with trailer towing package. Best offer over $1000. Can't afford ICBC on two cars. 478-3909.

'64 PLYMOUTH FURY, 6 CYLINder, 4-door. Just tested. $200 or best offer. 384-2289.

'72 VW 411, 4 DOOR, AUTOMATic, excellent condition, radials. Tested. $2,400. 385-3262.

'54 CHRYLSER CONVERTIBLE, fully powered, $1,200 or best offer. 24 mpg. 598-6805.

'75 FIAT 128; 4-DOOR, TAPE deck, 4500 miles. 5 months Warranty left, $3100. 478-8452.

'75 FORD WAGON, A-1 CONDItion, $5,175 or take good '68-'69 wagon, part payment. 479-8580.

'68 DATSUN 510, GOOD CONDItion, asking $1,100 or best offer. Phone after 4:30 p.m. 592-6200.

'74 GTO 350 HURST, 4-SPEED, console 20,000 miles immaculate, must sell. 477-4317.

1970 VAUXHALL VIVA, 33,000 miles, $825 or offers. 478-6889.

1963 CHEVY II, 4-DOOR, 6 STANdard, tested, $450. 383-9298.

150 CARS FOR SALE

EMPRESS
PONTIAC BUICK GMC TRUCK
Pontiac Buick LTD.

INTERNATIONAL WARRANTY

12 MON.—12,000 MILE POWER TRAIN WARRANTY INCLUDED IN THE PURCHASE ON THE MAJORITY OF OUR USED CARS

72 PONTIAC CATALINA 4 DR. HT. V-8, automatic, Power Steering, Power Brakes, radio. Brown with beige vinyl top and matching interior. Excellent condition. $2895

75 ASTE Hatchback 4 cylinder, automatic, radio. $3695

68 BEAUMONT 2 DR. HT. V-8, automatic, power steering, power brakes, radio. Blue with black vinyl top and matching interior. $2295

72 OLDS CUTLASS 4 DR Sedan, V-8, automatic, power steering, power brakes, radio. One owner. Excellent condition. $3095

67 FORD LTD 3 DR. HT. V-8, automatic, power steering, power brakes, radio. Low mileage. Grey with black vinyl top and black interior. Buckets, console. $1795

71 DATSUN 510 4 DR. Sedan, 4 cylinder, 4-spd. Radio. $2095

74 DODGE DART SWINGER 2 DR, HT, V-8, automatic, power steering, power brakes, radio. Green vinyl top with matching interior. $3995

EMPRESS
PONTIAC BUICK GMC TRUCK
Pontiac Buick LTD.

382-7121
2867 DOUGLAS AT TOPAZ
Dealer Licence D-3182

SALE SALE

74 V.W. Super Beetle $2695
73 IMPALA 2 dr. H.T. $2395
72 LE SABRE 2 dr. H.T. $2395
72 CHEV S-W 9 Pass. $2995
72 FORD S-W, V8, auto. $2995
71 VW Beetle $1395
71 PONTIAC 2 dr. H.T. $1795
71 DATSUN 1300 2dr. $795
71 VAUXHALL 4 dr., auto $1195
70 PLYMOUH S-W, V8, auto $1695
69 PONTIAC 2 dr., H.T. $795
69 PONTIAC 4 dr. $395
69 FORD 4 dr. $1195
68 SKYLARK 2 dr., H.T. $1995
68 WILDCAT Convetible $1995
68 PONTIAC 4 dr. $595
67 T BIRD 2 dr., h.t. $1295
67 LE SABRE 4 dr., H.T. $995
67 CAPRICE 4 dr., H.T. $395
66 RAMBLER 2 dr. $495
66 RAMBLER S-W, 6 auto. $495
64 BUICK 4 dr., H.T. $295

GEM
Motor Sales Ltd.
480 Esquimalt Rd.
382-7195

Strait MTRS

72 FORD Pickup $2695
71 TOYOTA $1695
69 GTO $2150
68 CHRYSLER $1295
68 BARRACUDA $1950

STRAIT MOTORS LTD. D-3417
1513 QUADRA AT PANDORA
384-8191

68 CHEVELLE
396 SS
3-speed, auto., PS, PB, console, bucket seats, mag wheels, $1875 or best offer.
385-4121
3233 Douglas
B. Bond D3691 J. Barnes

(JUST ARRIVED IN STOCK)
65 JAGUAR
3.8 Saloon
4 dr., automatic, P.S., P.B., radio. Radial tires, leather int., wire spoke wheels. Genuine wood dash. Finished in Silver Blue with executive Grey Blue leather int. You must see to believe the excellent condition this motor car is in thru out. View at
950 YATES
SELECT MOTORS D-1321
382-8321 384-1322

73 VALIANT
4 DOOR
Blue in color, 318 V-8 auto, power steering and brakes, vinyl roof, 34,250 miles, excellent condition. Much sought after model, only $3695. To view please call SYD BURGESS at CORNELL-CHEV-OLDS LTD. 3050 Douglas. 385-5777 or (Res.) 382-7387. D3162.

75 BUICK CENTURY REGAL, one owner, in absolutely immaculate condition. Every conceivable power option including automatic air conditioning. Offers to $5450. Can arrange financing. Phone 383-9096, between 5 p.m. and 6 p.m. only.

1964 BUICK ELECTRA HARDTOP good running condition low mileage, good tires $750. 1963 Meteor with two engines; mechanic's special $500. 477-0574.

$1,000. 1968 FAIRLANE 500 FASTback. Power brakes, power steering, automatic, 302 engine, winter tires mounted. Excellent condition. 656-3743.

1970 JAVELIN IMMACULATE 29,000 miles, V-8 automatic, power steering, bucket seats, full console, snow tires, and more, $2,250. 652-2940.

1972 VEGA STATION WAGON, 26,000 miles, deluxe GT model, immaculate condition. Only $2,500. Phone 595-8362.

1968 CORTINA G.T. 4 DOOR, 4 speed, radio, radial tires, new paint, excellent condition, $1,050. 386-0479 or 478-7735.

150 CARS FOR SALE

HORWOOD'S
NEW 76 MAZDAS
As Low As
$3,295
4 dr. Sedan

CLEARANCE Of 75 DEMOS
EXAMPLE:
MAZDA 1600 station wagon. Radio — only 5,000 miles
SALE $3,495
76 Replacement cost — $4335

SHOP AND COMPARE
We have over 60 tested used cars all clearly priced to aid you the shopepr

EXAMPLES:
75 CHEV. BLAZER. 4x4, 350 V-8 P.S. and P.B. Only 9,000 miles Reg. $6495 SALE $5995

71 DODGE CHARGER. Red with white interior. Reg. $2295 SALE $1995

70 MAZDA. Sports Coupe Radio — 4 speed — radial tires ONLY $995

72 DATSUN 1600 PU. Radio ONLY $1995

100% Finance OAC
Bank Of B.C.

Come in and Browse

HORWOOD MAZDA
385-1451
810 Johnson at Blanshard
Dealer Licence D-3273

INFLATION FIGHTERS

'74 MALIBU Ht. $3981
'70 CHEV Auto $1304
'70 DODGE $1004
'69 METEOR HT. Auto $907
'69 MAZDA $508
'68 PLYMOUTH Stn. Wgn. $499
'68 TOYOTA STN. WGN. $950
'68 DODGE Auto $847
'68 MERCURY Auto $733
'67 AMERICAN Auto. $522
'66 CHRYSLER Auto $610
'66 DODGE V8 auto $513
'65 CHEV. VAN $838
'65 CHEV. station wagon $178
'64 CHEV. auto. $218
'63 ACADIAN stn. wgs. $452
'62 CHEV. station wagon $197

Palm Motors
2936 DOUGLAS AT BURNSIDE
D-1840 386-8385

(JUST ARRIVED IN STOCK)
(A REAL BEAUTY)
67 THUNDERBIRD
4 dr. Landeau
Factory installed options as follows — air condition, power steering, p. brakes, p. windows, p. antenna, p. trunk release, tilt steering, am radio, 8 track tape, automatic, 428 4-V, tinted glass, complete rear window defroster, finished in rust bronze with fawn interior. This vehicle is faltless thruout. Luxury vehicle buyers look at
950 YATES
SELECT MOTORS D-1321
382-8321 384-1322

WRECKING 1967 CHEVELLE MAlibu SS, 2-door hardtop, 396, 400 Turbo, complete body, bucket seats and mags, motor ran 10,000 miles, turbo reguilt and never run, headers and 12 bolt rear end. Also 1952 2-door Anglia, set up for small block Chev., less motor and transmission. Former B-gas Bohemian. Phone 745-6265 after 6:30 p.m.

ONE OWNER
1970 BUICK LE SABRE custom 4 dr. H.T. V-8 AT, P.S. P.B. Like new condition. For information and demonstration contact CRAIG LAWSON, EMPRESS PONTIAC BUICK LTD., 382-7121 (Res.) 592-3045.

'65 RED AND WHITE MERCURY Marauder, Park Lane, 390, 4 barrel, power steering, power brakes, power windows, automatic, bucket seats, white interior, gold carpet. 383-4842.

HANDYMAN'S SPECIAL
1966 Chevelle Sedan $425, appointment to see 384-1721, 577-0510. Sports Classic Cars, 2825 Bridge, D-1236.

1972 CAPRI 1 OWNER, LOW mileage excellent condition, $1950. Appointment to see 384-1721, 477-0510. Sports Classic Cars D-1236.

'72 FIREBIRD ESPRIT LACQUER black, immaculate white upholstery, low mileage. $3850 or best offer. 385-1010.

'73 MAZDA RX2 COUPE, 27,000 miles, $2350. 592-1821 (AM), 477-8300 (PM). (No Sunday calls, please).

'70 VW DELUXE, SUNROOF. Auxiliary gas heater, radio, two speakers, electric defogger, 42,000 miles. 598-4051.

'73 PINTO TWO DOOR, AUTOmatic, new tires, 26 miles per gallon, tested, excellent running order. $1900. 478-4178.

1975 TOYOTA COROLLA 1200, Sports Coupe, 9,000 miles, asking $2975. 1961 Comet convertible, $300. 382-1422 or 746-7022.

'69 LINCOLN MARK III. DARK blue, black vinyl top, loaded. Will consider trade. 383-2460 after 6 p.m.

'67 CHEV BEAUMONT STATION wagon, standard transmission, V8, 283, power steering, radio. $1400 or offers. 383-0647.

1973 PINTO, 29,000 MILES. 1600 cc. Metal Flake paint. Quality radio and 8-track. Good mileage. Low insurance. 479-8947.

'68 AUSTIN 1100, LEAVE MONEY problems behind. Government inspected 'til Feb. 77, Asking $1050. 479-7643.

'74 IMPALA CUSTOM TWO door, many options, 19,000 miles, like new. $4100. 386-3098.

1972 PONTIAC LAURENTIAN, V8, 4-door, all power, winter tires, excellent condition. $2,300. 652-3865.

1971 TOYOTA, FLOOR SHIFT, new tires and snow tires. Excellent condition. $1250. 478-9825.

63 CHEV GOOD RUNNING order, reliable transportation, best offer takes. 383-8298.

1966 CITROEN PALACE, REbuilt 1970 motor. Phone 382-6530.

'75 HONDA HATCHBACK, AUTOmatic, 2300 miles. 477-6102.

150 CARS FOR SALE

AMC

THE GREAT INSURANCE REBATE CONTINUES!

'75 MATADOR DEMO
$300 REBATE!

'75 GREMLIN, BRAND NEW
$150 REBATE!

'75 PACER DEMO
$250 REBATE!

PLUS REBATES ON ALL BRAND NEW 1976 AMC CARS!

WEEKEND SPECIALS

1973 TOYOTA Celica $2,766.
1972 DATSUN 510 Stn. Wag. 2,266.
1972 HORNET 2 Dr. (6 cyl) 2,166.
1970 AMBASSADOR Station Wagon $1866
1968 AMBASSADOR Sedan 866.
1968 MERCURY Sedan 866.
1966 CHEVELLE Malibu 666.
1966 RAMBLER American Stn. Wag. 666.
1966 PLYMOUTH 2 Dr. Ht. 666.
1965 METEOR Sedan 266.

CALL AN 'AMC GOOD GUY' AT

REG MIDGLEY MOTORS LTD.
736 Cloverdale
385-8756
Dealer Lic. D3785

(City tested until 21 Jan. '77)
72 MERCEDES
Benz 280 SEL 4.5 Litre, 4-dr. sdn. All factory installed power options incl. air cond., P. windows, P.S., P.B., P. locks, power sunroof. This vehicle is absolutely flawless thruout. Finished in deep Mercedes Maroon with saddle brown int. This elegant motor car is a must, for discriminating luxury car buyers. Viewing by appointment only, at
950 YATES
SELECT MOTORS D-1321
382-8321 384-1322

ART'S CAR SALES
310 Bay St.
383-8302, 382-5402, 385-520
72 Toyota Celica $2395
69 Ford Fairlane $995
68 Chrysler $995
66 Dodge $595
DL4800

1973 FORD SQUIRE WAGON, 35,000 miles. All power, air, excellent condition. Must sell. 477-4685.

69 DODGE DART 4 DOOR; 273, 3 speed standard Tested til January '77. Excellent condition. $1900. 478-8409 after 5 p.m.

'61 PLYMOUTH BELVEDERE, excellent condition. Tested until October. $250. 592-6028, 598-3708, after 4 p.m.

MUST SELL 1971 DATSON 510 automatic, 41,000 miles. Good condition. Phone Duncan collect 746-5093.

'73 CAPRI, 26,000 MILES, 1 owner, 4 cylinder, standard, excellent condition, radio, radial tires. 477-2690 after 5.

'69 CHEV MALIBU, 38,000 MILES, 6 automatic. $1550. Will consider trade 3/4 ton pickup. 388-6712, after 5:30. 479-6344.

1968 DATSUN SEDAN VERY clean runs well $775, appointment to see 384-1721, 477-0510. Sports Classic Cars, 2825 Bridge. D-1236.

1960 MERCEDES 180, NEW INTErior, valves, clutch, tires, shocks, muffler. $850 or best offer. 479-3364, after 5 p.m.

'68 CHRYSLER NEWPORT, very good condition. Built-in 8-track. V8 automatic. $1,000 or best offer. 112-743-9855.

1974 RED MUSTANG II HATCHback, 23,500 miles, new radials, radio, white upholstery. Excellent condition. $3,990. Phone 656-2246.

'64 OLDS, POWER STEERING, brakes, tested Feb. '77. $450. 384-0906.

$1700 OR CLOSEST OFFER! '72 Coronet, radio, tested until December '76. 384-4028.

1969 VIVA VAUXHALL WITH AUtomatic floor shift, 4 new tires. 384-5016.

'73 GRAN TORINO SQUIRE wagon all options, excellent condition, asking $3,995. 385-3533.

1972 DATSUN 1600, IMMACULATE condition, 29,500 miles, offers. 479-1761.

1965 AUSTIN MINI VAN, NEW brakes, just tested, needs paint. $400. 382-4829.

1963 PONTIAC STATION WAGON, $250 or best offer. 95 cc Yamaha, $150. 656-1907.

'73 MAZDA 808 STATION WATON, excellent condition. $2100 or best offer. 382-1967 or 477-5518.

1966 FORD GALAXIE 500; 4 door hardtop; with air conditioning overhauled motor. Tested. 385-3681.

1968 FORD FAIRLANE, REpossessed, needs work. Offers. 382-9146 Mrs. Laface.

1974 TOYOTA COROLLA 1600 stereo, tested, good mileage. $2675 or offer? 386-2584 after 5:30.

1972 PINTO AUTOMATIC, 6,000 miles, $2300 or best offer. Contact Mr. Innes at 385-8748.

MUST SELL '73 NOVA HATCHback, 307, automatic, power steering, radio and tape deck. 382-0365.

'74 BOBCAT, AUTOMATIC, RAdials, year-old, excellent condition, $3100. 652-3681.

1972 DATSUN STATION WAGON, roof rack, 4-speed, radio. 1959 VW, needs some work. 382-7580.

'67 CAMERO, COMPLETELY REbuilt, excellent condition. Asking $2400. 388-5841, between 5-7 p.m.

63 FORD FALCON, AUTOMATIC. Good condition. Completely overhauled. 478-8079.

1965 RED METEOR CONVERTible, $950. Day 385-8768, evenings 477-0565.

1963 CHEVY II, NEW MOTOR, new trans. Tested. Asking $700. 388-7311 'till 4:30. 385-6052 after 5.

1963 VAUXHALL, $99 AS IS, RUNning order. Trade accepted. 595-2187.

1974 VW 412 STATION WAGON 10,000 miles, standard trans, contact Les Collier, 385-2415, D3141.

'69 CUDA 340-S CONVERTIBLE, $2195. 478-2503 or 386-2158 ask for Rick.

1965 VALIANT JUST TESTED, excellent running condition, $450, phone 478-7979 after 4.

1966 CHEVELLE, TESTED TILL Jan. 77, good running condition. Mark 592-9871.

'74 SUPER SUN BUG, MICHElins, Bosch lights, 8 track, bugbra, $2,500. 384-3804.

69 GTO, 4 SPEED, POWER steering, power brakes, excellent 479-7762.

TESTED '64 AUSTIN 1100, BEST offer. 598-5914.

150 CARS FOR SALE

VICTORIA DODGE CHRYSLER
ON YATES

"Remember"
Our "No-Nonsense" 30-day or 1000-mile 100 per cent Power Train Warranty at no extra cost to you on all these vehicles.

1975

1975 FORD ½-ton pick-up V-8 automatic, PS, PB.
Was $4895 NOW $3995

1975 DART SWINGER
2 door hardtop,
6 cylinder, AT PS
Was $3995 NOW $3695

1975 CORONET
CUSTOM 4 door sedan, loaded
Was $4395 NOW $3995

1975 CHARGER DAYTONA
2-door SE 2800 miles
Was $6495 NOW $5495

1974

1974 PLYMOUTH SATELLITE
2-door hardtop
18,000 miles
Was $4495 NOW $3895

1974 CORONET CUSTOM
4-door sedan,
V8, AT, PS, PB
Was $3995 NOW $3495

1974 CORONET CRESTWOOD
9 passenger station wagon, loaded
Was $4695 NOW $4295

1974 DODGE HALF-TON PICK UP V8, 4-speed
Was $3695 NOW $3395

1974 CORONET CRESTWOOD
9 passenger station wagon, air conditioning
Was $4895 NOW $4595

1973

1973 OLDSMOBILE CUTLASS SUPREME
2 door hardtop
Was $3995 NOW $3595

1973 FORD LTD
BROUGHAM, 4-door V8, AT, PS, air conditioning
Was $3695 NOW $3395

1973 BUICK CENTURY
2 door, V8, AT, PS, PB.
Was $3795 NOW $3395

1973 OLDSMOBILE CUTLASS SUPREME
2 door hardtop
Was $4595 NOW $4195

1973 DODGE B200
TRADESMAN MAXI VAN
V8, AT, PS, PB.
Was $3895 NOW $3495

1972

1972 CHRYSLER NEW YORKER BROUGHAM
like new
Was $4495 NOW $3995

1972 OLDSMOBILE CUTLASS
2 door hardtop,
V8, AT, PS, Radio
Was $3495 NOW $2995

1972 METEOR MONTCALM
2 door hardtop, loaded
Was $2895 NOW $2495

1972 OLDSMOBILE CUTLASS
2 door hardtop,
V8, AT, PS, PB, Radio
Was $3495 NOW $2995

THE DOUBT IS OUT
When you buy a fully reconditioned car at Victoria Dodge Chrysler

VICTORIA
DODGE CHRYSLER
819 YATES 384-8174
Hours Mon.-Fri. 9-9, Sat. 9-6
(Dealer Licence No. D-4916)

(JUST ARRIVED IN STOCK)
(City tested until 6 Dec. '76)
72 Mercedes Benz
300 SEL 4.5 Litre with all conceivable factory installed power options incl. air cond., power sunroof, air ride suspension. Like new thruout. For those who want the ultimate in a motor car this is the car to own. Make sure you are the first to view and drive at
950 YATES
SLECT MOTORS D$1321
382-8321 384-1322

GOING ABROAD, MUST SELL 1973 Oldsmobile Cutlass, automatic, air-conditioned, power steering, power brakes, 37,000 miles, excellent condition. $3500 or near offer. 592-3318.

REPOSSESSED 69 CHEVY, 4 door V8 automatic, power steering, good shape. Make us an offer. To the highest bidder. Phone 385-8700.

'68 OLDS TORONADO, TESTED 'til October 1976, good shape throughout. Asking $1,300. 382-3402.
68 CAMERO SS $1200 OR offers. 385-3816.

1974 CHEVROLET CAPRICE Classic, 2-door, fully equipped, will take offers. Phone 753-4171 Nanaimo, 9 a.m.-5 p.m.

'69 GRAND PRIX, $1,600. 382-0680.

150 CARS FOR SALE

Brian Holley MOTORS LTD.
FIAT VOLVO LANCIA

FIAT WINS
(and placed 2nd)
CANADIAN WINTER RALLY
5th time in six years (2nd to Porsche in '75)
CANADA'S PREMIER RALLY
BRAVO!!

USED RALLY WINNERS

75 128 2 dr. 9,000 miles, popular, dark blue $3495
75 128 Wagon, as new $4195
74 X19 Spyder, light green, sports exhaust (sweet) $4795
73 128 4 dr., exceptionally clean, dark blue $2895
72 124 Special, auto. $2595
71 124 Sports Coupe, 5 spd., rich burgundy, very sporty $3195
69 124 Sports Coupe, 5 spd., yellow, black interior $2695

SERVICE - PARTS
8 A.M. - 9:30 P.M.
MON thru' SAT.

Brian Holley
3319 Douglas at Cloverdale
384-1161 Dealer Lic. D-3170

SPRING SPECIALS

71 Triumph GT 6+ $2395.
71 Firenza, 4-speed $1395.
71 Dodge Colt, 2-dr. HT. $1695.
69 Plymouth station wagon $1195.
69 Mazda 1500, 4-dr. $1395.
68 Impala, 2-dr. HT., 307 auto., P.S., P.B. Beautiful shape $1595
69 Falcon S.W., automatic $1495.
67 Ford Galaxie, auto., P.S., P.B. $1095.
66 Ranchero, 6, automatic $995.
63 Vauxhall station wagon $495.
64 Ford Galaxie, 4-dr., auto., P.S., P.B. $495.
56 International 1 ton, dual flat-deck $795.

WE BUY FOR CASH, TRADES ACCEPTED OR SELL ON CONSIGNMENT
BY THE WESTBROOK PLAZA
780 GOLDSTREAM 478-3242
OPEN 9 A.M. — 6 P.M.
Dealer Licence 1806

G.C.M. MOTORS

TRY THIS ONE

1973 Gremlin, 6 cyl., beautiful red, black interior and perfect running condition. Radio, tape deck. Defroster, very low mileage, Fold back seat. Ideal for first or second car. Good gas mileage and insurance, very reasonable. Ask for Shell, 384-7187.

73 Maseratti Indy
2+2 Coupe, fully equipped with all factory options incl. air cond. 20,000 miles. Finished in Dark Brown Glow with natural fawn leather int. View this Italian beauty by appointment only.
950 YATES
SELECT MOTORS D-1321
382-8321 384-1322

1975 BUICK APOLLO 4 Dr. sedan, V8 auto., P.S.P.B., radio, rear defogger, bucket seats with consul. Buick's luxury compact car in like new conlition. For further information and demonstration contact JACK YOULDEN at EMPRESS PONTIAC BUICK, LTD. 382-7121 or Home 477-5725. DL 3182.

CREAM PUFF
1968 Malibu, 2-door hardtop, vinyl roof, buckets, console, power steering, completely stock, low mileage. Owner will finance on accepted credit. 382-5522, 595-2105.

1972 VW BUG, GAS HEATER, new tires, new battery, excellent condition. $2,245 or best offer. 652-2816 4:30-7:00.

BENTLEY
1953 R type, perfect showroom condition. Serious enquiries and offer to $14,000. 112-853-8201.

68 CHEVELLE, EXCELLENT condition. Phone anytime after 4 p.m. 652-3456.

LADY'S 74 DATSUN 710 TWO door, vinyl hard top, 17,000 miles, work 383-7334, 384-2295 after 5:30.

1950 DODGE, MINT ORIGINAL condition. 69,000 miles. $1500. 386-7278 after 6.

1966 AUSTIN 1800, REBUILT ENgine, tested 'till Jan. 77. $800 or nearest offer. 479-3450.

'74 VEGA HATCHBACK, 4-speed, roof rack and radio. Best offer. 479-1270.

1971 VW SUPER BEETLE $2,100. One owner, radio etc. 50,000 m. 598-3435.

1962 VALIANT, 2-DOOR HARDtop, 6 automatic, buckets. $375. 478-9706.

'67 TOYOTA CORONA, 4 DOOR sedan, 1 owner. Offers. 382-9706.

1972 TRIUMPH GT6 MARK 3 EXcellent condition, $3,500. 382-5868.

$600 A STEAL AT THIS PRICE. 67 Cortina GT. 382-4766.

'73 MAZDA 808 SPORTS COUPE, good condition, $1,090. 656-4240.

1971 TOYOTA COROLLA, 1600 CC, 4-door. Tested. $1350. 383-4447.

'62 AUSTIN MINI WOODY wagon, $650. 385-5316.

66 VOLKSWAGEN BUG.
382-7724.

1965 MINI STATION WAGON, EXcellent mileage, $500. 642-3761.

'71 CYCLONE, 429 4-SPEED, reasonable. 478-1359.

'69 MAZDA 1200 COUPE, $1300. 384-7280 after 5 p.m.

'67 FORD FAIRLANE GT, 390 4-speed, trade or offers. 479-7306.

'63 NOVA SS. OFFERS. 772 Market St.

67 AUSTIN 1100, $300. NEEDS front end work. 383-1361.

'57 VOLKSWAGEN GOOD CONDItion, $350 or offers, 385-3816.

62 VALIANT, BEST OFFER. 384-9017.

150 CARS FOR SALE

DOUGLAS
VOLKSWAGEN
PORSCHE
AUDI

SPECIALS

70 VW Beetle, radio $1895
69 DATSUN pickup $1495
69 VW Deluxe Beetle $1795
68 VIVA 4-spd., extra clean $695
68 GHIA convertible $1695
67 PONTIAC Catalina wagon, loaded $1295
67 VW Beetle, 43,000 miles, like new $1695
66 VW Beetle deluxe $1095
64 VW Beetle deluxe $795
65 INTERNATIONAL ½-ton pickup, V-8, very clean $1195

LARGEST SELECTION of used 75 and 74 BEETLES on VANCOUVER ISLAND SUNBUGS, SUPERS CUSTOMS and AUTOMATICS
From $2,595 to $3,695
ALL RADIO EQUIPPED!

Phone or Drop in and See One of Our Courteous Salesman on These Terrific Buys
TODAY!

BRIAN DRAGE
PAUL CROY
GERRY SANDO
TED BAILEY
BILL CUFF
KARL BENN

Douglas Volkswagen Ltd.
Porsche - Audi
3329 Douglas Street
388-5466
Dealer Licence Number 3715

J. C. MOTORS

74 COROLLA Wgn. A.T. $3195
74 VEGA automatic $2895
73 MAZDA ROTARY $2395
73 MUSTANG V8, auto. $3995
72 CHEVELLE V8, AT $2195
71 MONTEGO Ht. V-8 auto $2295
71 VEGA Hatchback $1795
69 MUSTANG, V-8, auto $2595
69 CHARGER, V8, auto $2495
69 FAIRLANE GT. Auto. $1695
68 CHEVELLE Wgn, 6 auto. $1695
68 FORD Sedan V-8 auto. $1395
68 BUICK Skylark, htp. $1695
68 CAMARO 327 V-8 auto $2195
68 T-BIRD V-8 auto $2495
67 FIREBIRD V8, auto $2395

J. C. MOTORS Ltd. D-3246
837 YATES ST. 384-0921

READY TO GO
1974 PONTIAC CATALINA 9 passenger Station Wagon. 29,000 miles, V-8 auto., P.S.P.B., power windows, electric tail gate. AM FM radio, air cond., power door locks, finished in light green with matching vinyl interior. For a super buy on this immaculate unit contact BILL REYNOLDS at EMPRESS PONTIAC BUICK LTD. Bus. 382-7121. Home 595-0718. DL 3182.

64 MALIBU
S. S. HTP
Aut., radio, bucket seats and console. Must be seen.
385-4533
3233 Douglas
B. Bond D3691 J. Barnes

(JUST ARRIVED IN STOCK)
73 CADILLAC
Sedan Deville
4 dr. H.T. Fully equipped with all power options incl. air conditioning. Immaculate thruout. Finished in Gold Glow with matching color co-ordinated interior. View this executive automobile at
950 YATES
SELECT MOTORS D-1321
382-8321 384-1322

SACRIFICE
'69 FIREBIRD convertible, 350, automatic, power windows, power steering, motor just rebuilt. New paint, mag wheels. No rust. Beautiful condition. $1750.
PAINTER MOTORS LTD.
837 Yates D-5505
View by appointment only, 385-0122

STATION WAGON
1968 Ford Country Sedan, automatic, PS, PB, radio, extra tires, good condition. $1400 or offers. 382-2725.

'69 LTD STATION WAGON TESTED TILL 1977. EXCELLENT SHAPE, $1700 OR OFFERS. 598-4060.

1970 AMC HORNET 4 DOOR sedan, tested 'til Dec. '76 excellent condition, low mileage, 290 automatic, $1,800. 479-4349 or 479-5462.

65 FAIRLINE SPORTS COUPE with console in good running condition. Phone after 5. 656-5417 after 5.

65 MUSTANG, 71,302, REBUILT C4, new brakes, tested. Lots of work done. Best offer, $1050. 388-9935 or 478-3085.

66 POLARO 2 DOOR HARD TOP V-8 automatic, good condition, best offer. 478-3085 or 388-9935.

63 CADILLAC 2-DOOR HARDTOP must be seen (private sale) low, low insurance. 477-9951 after 6.

'73 MAZDA 808. EXCELLENT condition. 4-speed, 14,000 miles. $2500 firm. 384-8987.

68 CORTINA STATION WAGON, automatic transmission, $750. 383-1769.

'72 COUGAR XR7. LOADED, must sell, $2800 or best offer. 477-8823.

65 FORD FALCON, AUTOMATIC, 6 cylinder, good mileage, runs well, $500 or offers. 382-8869.

71 COUGAR IN GOOD CONDItion $2900. 385-8456.

150 CARS FOR SALE

S&H TOYOTA

75 TOYOTA COROLLA 4-dr. sedan, auto., radio $3895

74 GREMLIN, 6-cyl, auto., low miles $3195

74 CELICA, auto., radio, low miles $3995

73 MARK II 2-dr. HT, 6 auto., P.S., vinyl roof $3995

72 TOYOTA CROWN, 6-cyl., auto., full power, real economy $3695

70 MAVERICK 2-dr., 6 auto., only 26,000 miles $2395

Saunders and Hitchman
Sales & Service Ltd.
2040 Cadboro Bay Road
At Fort and Foul Bay
Dealer Lic. D-1460
592-2471

67 SKYLARK
2-dr. Htp.
385-4121
Like new, full power, mag wheels. Must be seen. Best offer.
3233 Douglas St.
B. Bond D3691 J. Barnes

WE HAVE OVER 30 CARS IN STOCK NOW. PHONE US—WE MAY HAVE WHAT YOU'VE BEEN LOOKING FOR
B. MADSEN MOTORS
2691 Sooke Rd. 478-5011
D.L. 1668

I HAVE A BEAUTIFUL BODY with comfortable cushioning, I haven't travelled far (as yet). But I'm willing to go a long way. I'm easy to turn on, and purr like a kitten. ICBC likes me, they'll give me the best for less, because I'm a 1973 Toyota Celica ST. For information phone Pat at 385-5286.

'73 CHEVELLE SUPER SPORT 350, two-door, automatic, console, custom wheels, tilt-power steering, power brakes, swivel bucket seats, top condition, $3700 or offers. 477-6608.

'70 CADILLAC ELDORADO, AIR, power steering, power brakes, power windows, power seats, power door locks, stereo, tape deck, new paint, many extras. Excellent condition. $4000. 477-6491.

1968 PARISIENNE 2-PLUS-2 hardtop, 327 V-8, all power, console, bucket seats, radio, rear speaker, cruise control. Michelin tires. Excellent condition. 652-3450 between 4-7 p.m.

1975 COUGAR XR7, POWER steering, power brakes, automatic, air conditioning, bucket seats, and full instrumentation. Brown, with half vinyl roof. 385-1527.

'58 CHEV, GOOD BODY AND good running order. Insurance for under 25, $188. Asking $400. '67 Falcon, automatic, asking $275. 385-1185.

MCGEER SPECIAL, '67 EPIC Envoy, with rebuilt transmission, new battery, tires, '69 engine, with 35,000 miles, tape deck. $675 or offers. 592-2044.

'69 CHEV. TOWNSMAN STATION wagon, one owner, power brakes, and steering. Tested January this year. Offers on $900. 592-9770.

'74 PLYMOUTH SATELLITE Sebring, excellent condition, power brakes, power steering, radio. $3950. 382-0547.

MUST SELL, 1970 TOYOTA COrolla station wagon, clean, low mileage, gas saver, only $1,100. 382-6694 after 6 p.m.

1970 VAUXHALL VIVA, EXcellent condition, city tested, $1,000 or offer. 477-4607 or 477-6911 local 617.

1974 PONTIAC ASTRE, HATCHback, only 11,000 miles, like new, 2300 cc motor. Automatic, many extras. One owner. $3,000. 383-3482.

'68 MUSTANG FASTBACK, 302, 4-barrel, automatic, power steering, power brakes. $2,000. 383-3967 between 5-9.

1966 BUICK SKYLARK, WHITE bucket seats, automatic, 2-door. Very good condition. Nearest offer to $1,300. 592-4322 after 6.

'68 CORTINA STATION WAGON, 1 owner, 59,000 miles, new tires. Extras. Good condition. $750. Phone 477-5710.

1967 CORTINA GT 1600 STANdard 4-door sedan Michelin radial tires plus two mounted studded snow tires. $875. 478-9871.

SECOND CAR BUY, 61 VAUXhall, excellent condition, safety tested, $399. Phone after 5:30 p.m. 658-8991.

1974 MAZDA 808 STATION wagon, roof rack, radio, 8 track, excellent condition. Must sell. 382-4180.

'74 CAMARO, TYPE LT 350 AUtomatic, power steering, power brakes, power windows, radials, rally wheels. 384-2646.

1965 ACADIAN CANSO, 2-DOOR hardtop, Super Sport, 6 cylinder automatic, very clean, good running order. $1,350. 656-5208 after 5.

1960 FAIRLANE, $$150. EXcellent body and engine. Trade accepted. 595-2187.

1970 CAMERO, 350, AUTOMATIC, radio and extras, 51,000 miles. Sacrifice $2,600. 652-1014 anytime.

1968 VALIANT HIGH MILEAGE, 225 slant six, automatic, radio, $900 or best offer 383-9774 after 5.

1967 DATSUN 1200, 4-DOOR, good mechanical condition. Tested 'til Feb. 77, $500. 478-1681.

1974 OLDSMOBILE DELTA 88, 4-door hardtop, 43,000 miles. Offers. 477-3312, 1 to 8 p.m.

'55 CHEV 6 SEDAN, AUTOMAtic, beautiful condition, $350. Phone 479-3786.

'69 VW FASTBACK, EXCELLENT car with low insurance, $1,300. 595-3556.

LADY DRIVEN 1973 VOLVO, 29,000 miles. Excellent condition. $4500. 477-0687.

1973 BUICK CENTURY, 4 DOOR, V-8, power steering, power brakes, 22,000 miles. $4250. Phone 385-6354.

1968 GRAND PRIX, PONTIAC, hardtop, very good condition. 478-9395.

'69 CHEVELLE MALIBU, 2-DOOR hardtop, 307 V-8, automatic, new paint and tires. 384-9933.

'68 FORD GALAXIE, 2-DOOR hardtop, 302, very good condition. $1100 or best offer. 592-6923.

1965 DATSUN 1200, 4 DOOR, LOW insurance, good running order. $400. Phone Andrew, 477-9032.

'65 VW, EXCELLENT CONDItion, radial tires, $800 or offers. 386-8508.

1966 VOLKSWAGEN BEETLE, A-1 condition, tested, $750. 478-7792.

'68 ENVOY EPIC, 38,000 MILES. Asking $600. 477-8707.

'69 VOLKS, $1050. EVENINGS. 383-8420.

'64 VW BUG.
477-3845.

'67 COUGAR, GOOD CONDITION. 4-speed, 479-7642 evenings.

1967 BUICK SPECIAL, 60,000 miles, $1,000. 658-8880.

1963 AUSTIN 1100.
595-5840.

1969 VW BEETLE, SOUND CONdition, $1,200. 477-6911 local 322.

'53 FORD, GOOD RUNNING order, needs work. 598-4868.

150 CARS FOR SALE

De Pape

76 CADILLAC Seville
76 CADILLAC Coupe
75 CHEV Nova Auto-6
75 TR6
74 DATSUN 260-Z
74 M.G.B.
74 VEGA, auto.
73 HORNET, auto. 6
73 ASTRE, auto.
73 CELICA, 4-speed
73 VOLVO 145 Wgn, air
73 TORINO, 4 dr, auto.
73 MGB with hardtop
73 FORD Courier p.u.
72 CUTLASS 2 Dr. H.T.
72 PINTO 4-spd
71 CADILLAC Eldorado
70 BUICK Wgn, Air
70 CHEV. Suburban 4x4
70 COUGAR Conv
70 TORINO Conv
70 VOLKS. Van
65 ENVOY, 4 spd
65 G.M. VAN

Diagnostic Reports Repair Invoices Availabble on ALL CARS

100% BANK FINANCING O.A.C.

MANY MORE TO CHOOSE FROM

De Pape

DePape Motors Ltd.
760 JOHNSON ST. 384-8035
DLR. D-1792

Wille Motors

75 VALIANT 4-dr. auto. $4395
75 VALIANT 6, auto. $3995
74 CHARGER $4295
74 GRAND PRIX loaded $5895
74 PLYMOUTH 3 seat wgn. $4995
74 COUGAR XR7 $4895
73 BUICK Century. Luxus $3895
72 VW Station Wagon $2495
72 TORINO 4-dr. $2695
72 FORD Squire Wagon $3495
71 CHEVELLE Stn. Wgn. $2595
70 VW Van $2995
69 FORD Van Camper $2995
68 CUDA Convertible $1695
68 CORONET Station Wagon $1295
67 PONTIAC 2 plus 2, h.t. $1495
67 NSU, Economy $495
67 VALIANT 4-dr. 6-cyl. $795
65 OLDS Cutlass $695
55 FARGO Pickup $495

WILLIE MOTORS LTD.
Dir. D-7366
3240 Douglas at Cloverdale 382-2313

JUST ARRIVED IN STOCK
76 CORVETTE
Stingray
4000 miles, still under factory warranty. 350 V8, automatic, P-steering, P-brakes, P-windows, multiplex stereo system, special mag wheels, tilt and telescopic steering. Finished in Mocha (chocolate) brown with Natural leather interior. View this immaculate VETTE at
950 YATES
SELECT MOTORS D-1321
382-8321 384-1322

(City tested until 23rd June '76)
64 AUSTIN A-110
Westminster with overdrive. 4-dr. sdn. 55,450 miles, local one-owner car. Finished in Aqua Marine Blue with color co-ordinated interior, like new condition. View this immaculate stately British Motor Car at
950 YATES
SELECT MOTORS D-1321
382-8321 384-1322

ONLY 12,000 MILES
1974 BUICK APOLLO COUPE with V8 engine, automatic, power steering and brakes. Finished in yellow with beige interior. For Personal Service phone CHARLIE PETERSON at EMPRESS PONTIAC BUICK LTD. 382-7121 or Res. 592-0458. DL 3182.

73 CHEVELLE STATION WAGON Equipped with 350 V-8, automatic transmission, Power steering and brakes, chrome roof rack. Green in colour and green interior. Scarce item today. Only $3695. Please ask for Syd Burgess, 385-5777. Cornell Chevrolet, DL-3162.

68 IMPALA
1968 CHEV IMPALA 2 dr. H.T., 327 V-8 AT. Power steering and radio. Excellent condition. Low mileage. $1795. Let Me Try Your Offer. CRAIG LAWSON at EMPRESS PONTIAC BUICK LTD., 382-7121, (Res.) 592-3045.

1973 BUICK CENTURY LUXUS, 2 door hardtop, 26,000 miles, automatic, vinyl roof, new snow tires, radio, showroom condition. 477-9376.

'67 CHEVY IMPALA, SUPER Sport, 2-door hardtop. '69 Vauxhall, overhead cam motor. Lot of motor work done. 386-6312 between 8-5 p.m. Monday to Friday.

65 VALIANT SIGNET 273, V8, REbuilt auto trans, new carb, new fuel pump, chrome wheels, exel dual point ignition, best cash offer. 385-5258.

SACRIFICE, '69 DATSUN 1600, new battery and exhaust system, near new brakes, and Radials, new valve grind and complete tune up. $1,000. 595-0216.

'71 AUSTIN AMERICA, EXcellent condition, 46,000 miles, radio, $1750 or offers. 382-2078 after 5:30 weekdays.

DODGE POLARA STATION wagon, '68, excellent motor, exterior, interior, $1,000 or offers. 384-2789.

$95
Or best offer, '62 Plymouth, 4-door hardtop, good running condition. Evenings 595-5771.

'74 BARRACUDA 318, POWER steering, Keystone mags, still under warranty, very nice condition. $4,000 or offers. 386-0894.

1953 PONTIAC AUTOMATIC, ENgine good condition, needs paint. 479-5788, 6 p.m.

'69 VAUXHALL VIVA STATION wagon, good condition. $750. 478-8063.

'70 MUSTANG 302, AUTOMATIC, radials, excellent condition, $2,100 595-1001.

GREATLY REDUCED PRICE ON '69 Camaro 350, 4-speed, excellent. Must sell. 386-3098.

1964 CHEV BISCAYNE 283 ENgine. Really good condition. Low insurance. $599. 658-5874.

'73 VEGA, 2-DOOR, STANDARD shift. Excellent condition. Radio. $2295. 478-9883.

1948 DODGE, OFFERS.
383-8837.

1966 VOLVO, AUTOMATIC, RADIal tires. Just tested. $850. 386-6290.

1970 SIMCA, GREAT ECONOMIcal car. 658-8964.

'66 VOLVO 122 S, JUST TESTED. $1500. 652-1887.

'71 DATSUN 510, LOW MILEAGE, good condition, $1550. 477-5327.

1966 MERCEDES BENZ, GOOD condition. $1200. 477-9032 Doug.

1968 VOLKSWAGEN VAN. PARtially camperized. 658-8964.

1971 DODGE COLT, $1650.
470-5952.

1973 SUPER BEETLE ASKING $2700. hone 386-7465 after 5 p.m.

BUICK SPECIAL, 1968. GOOD condition, $1,300. 477-5884.

1961 AUSTIN CAMBRIDGE, TESTed till '77. $325. 595-3287.

1972 GRAN TORINO STATION wagon, A-1. 479-7925 after 5 p.m.

1970 TOYOTA COROLLA WAGON, good condition. $800. 656-1479.

150 CARS FOR SALE

YOU CAN'T FAULT THESE
'70 Austin Mini stn wgn.
'69 Plymouth Sports Fury 2 Dr. HT.
'65 Parisienne custom sport, 2 Dr. HT Private Sale, Mechanic Onwed, all fully re-conditioned, serviced, tested and in excellent condition. See, Drive, Make an offer. 478-7898.

1969 MUSTANG MACH 1, POWER steering, power brakes, air conditioner, radio, speed control, tilt steering, electric trunk lock, new radials. Excellent condition, 112-749-3296.

MUST SELL ONE
'67 Ford Futura stationwagon, rebuilt 8 cyl. auto. $550 or '63 Valiant V-200. 6 cyl automatic, new paint. Very clean. Excellent lady's car. $795. 652-2776.

IMMACULATE
'69 Camaro deluxe V8, 4-barrel, automatic, dual exhaust, power steering, new paint, mags, white letter G60's. Tested Feb. '77. Offers on $2650. 477-5142, 479-7486.

1975 TOYOTA COROLLA 1600, 4 months old, still under warranty, deluxe hardtop, automatic, radio, cassette player, asking $3890. 385-6374.

'76 NOVA SS AUTOMATIC, power steering, power brakes, V-8, 3,800 miles. Warranty to Oct. '76. $5,395. Owner transferred to Arctic. 477-2461.

'70 CHARGER, 383, 4 SPEED, automatic, power steering, power brakes, new paint, chrome wheels. $2500 or highest offer takes. Must be seen. 385-0072.

BARGAIN
1964 Pontiac Parisienne, 2 door hardtop, V8 automatic, Radio, tested till '77. New paint, etc. $480 or offers. 383-7662.

'69 IMPALA 2-DOOR HARDTOP, 327 automatic, power steering, power brakes, easy on gas. Immaculate, no rattles. Offers. Phone Ted, 477-1786.

'69 CHEV II NOVA DELUXE 36,000 original miles, 6 cyl, 3 speed automatic transmission, radio. New tires, brakes, $1,995. Phone 598-1883.

1965 VOLKS, IMMACULATE. Wifes car, must sell. Only 60,000 original miles. Must be seen $800. or offers. 743-5244.

'60 VAUXHALL VIVA DELUXE, OH cam, 4 speed, good, clean, 27,600 miles. $850. Phone lady owner driver, 658-5076.

1959 RAMBLER 6 CYLINDER AUTOMATIC good running condition $200 or will accept offer. 384-0338 or 478-0006.

'75 FIAT 128, STANDARD, radio, offers to $3,000. Can be seen at Pizza Pieman, 858 Esquimalt Rd.

MUST SELL SECOND CAR, 1972 Toyota Corolla in excellent condition with 5 steel-belted radials (Michelins), 598-6328.

'72 DODGE DEMON TWO-DOOR automatic 6, power steering, 24,000 miles, $2800, excellent condition, 386-7106 after 1.

'74 GALAXIE 500, TWO-DOOR hardtop, deluxe interior, 25,000 miles, immaculate condition, after 1, 386-7106, asking $3500.

MUST SELL — '66 PLYMOUTH, 318 Fury 1, 2-door, good running condition. Just tested, $475 or best offer. 385-5457 or 592-9188.

1969 DATSUN 510, 47,000 MILES, tested til February '77. Good condition. Asking $1,000. Offers. 385-4975 after 4:30.

1970 4-DOOR DATSUN 520. ONE driver, recent overhaul, excellent condition. 32,000 miles. Plus snow tires. $1,300. 598-1353.

'62 FORD GALAXY, HAS NEW tires, transmission and starter. Needs some body work, and voltage regulator, as is, $200. 388-5094.

'70 MAVERICK DELUXE 2 door, automatic, radio, one owner and garaged. 44,000 miles. $2,050. 477-4457.

1965 CADILLAC IN GOOD CONDITION and good mechanically, very clean, asking $1500 or best offer, 3306 Glasgow at Inverness.

1974 TOYOTA COROLLA SR5, 21,000 miles. Radials, 5-speed, radio, tested until Feb. 18, 1977. $3,500 or offers. 477-6538.

1952 BUICK 2-DOOR SEDAN, straight 8, stabdard. Low mileage, runs excellent, no rust, second owner, $700. 595-0897.

1975 MONTE CARLO 2-DOOR, power steering and power brakes, immaculate condition. Must sell this weekend, only $4600. 598-7531.

'69 BEAUMONT STATION wagon, just tested, new paint, excellent condition. 478-6385 or 478-8522.

1971 VW 411 SEDAN, RADIO, straight 8, standard. Low mileage, good condition. Offers to $2000. 598-2693.

1970 VW BEETLE, EXCELLENT condition, radio, radials, gas heater, saftey tested, new brakes $1695. 479-8523.

1970 VALIANT DUSTER, 340 V-8, vinyl top, low mileage, excellent condition, $2500. 658-8222.

'74 CAPRI, V-6 FOUR SPEED, radials, vinyl top, radio, excellent condition, priced to sell. 595-6641.

1974 TOYOTA CELICA EXcellent condition, 28,000, deluxe interior, snow tires, 382-5278.

1970 MUSTANG, LOADED WITH extras, $2805. Call 384-6915 between 9 and 4:30 p.m. Ask for David.

1966 MALIBU, 6 AUTOMATIC, radio, body like new, $895. 477-8035.

1967 MERCEDES 230S EXcellent condition recent motor overhaul. Phone 656-3614.

1969 MERCURY MARQUIS, LOW mileage, showroom condition. 386-3954 after 5 p.m. weekdays.

'70 MAZDA ROTARY, WIDE ovals, chrome wheels, air horn, $1850. 382-3045.

'69 MUSTANG, 48,000 MILES, RAdials, tape deck, good condition, $2,100, or closest offer. 383-4289.

1972 TOYOTA COROLLA 1600, radio, low mileage, excellent condition. $1850. 384-8811.

'67 PLYMOUTH SATELLITE, 2 door, 383, 4 speed, PS, PB, etc. $1,300. 598-4668.

1974 COUGAR XR7, EXCELLENT condition, $4300. Phone Grant 478-5524 between 9 and 5 p.m.

'73 BUICK CENTURY, PS, PB, automatic, top condition, priced to sell $2950. Phone 652-2286.

'72 PORSCHE—LOW MILEAGE, excellent condition, American mags, radials. 746-4224 after 5 p.m.

1966 AUSTIN A60 CAMBRIDGE Sedan. 60,000 miles $700 or best offer. 592-7445.

'67 PLYMOUTH FURY 1, 6 CYLinder automatic, $400 or offers. 479-2766.

1971 CHEVROLET KINGSWOOD estate station wagon. Excellent condition. $2600. Duncan. 746-4049.

1970 FORD CUSTOM 4-DOOR, RECently tuned, $900. 746-4875, Duncan.

'74 IMPALA, POWER EQUIPPED, 1,900 miles, many extras. Must sell, $3995. 386-3098.

MUST SELL '67 BUICK, 4-DOOR, Special. Brand new transmission. Good condition. $500. 386-1279.

1964 FORD FAIRLANE WAGON V-8, new trans., good condition $700. 479-2357.

1969 ENVOY EPIC TWO DOOR automatic good condition $650 or best offer. 478-4861.

'66 DATSUN 1200 FOUR-DOOR, tested to '77, $500. 478-1115.

1968 DATSUN WAGON OFFERS. 384-7481.

1969 SUNBEAM IMP ECONOMICAL four cylinder, $750, 384-8269.

1968 FORD TWO-DOOR GOOD condition, offers. 386-7071.

MUST SELL '72 VEGA GT, 4 speed, immaculate, 477-4832.

1962 MERCURY 4 DOOR SEDAN, $250. 595-2524.

FOR SALE 1967 CHEV STATION wagon. Best offer takes. 595-7329.

1957 HILLMAN BEST OFFER. 383-9796.

'67 VOLVO 122F, GOOD CONDITION, radials, tach. 477-6008.

'71 DATSUN, $950. PHONE after noon. 478-2075.

'65 VW BUG, $800 OR BEST offer. Phone 477-9648 after 5 p.m.

'61 PONTIAC, TAKE POSSESSION 28th. Offers. 382-1518.

'62 AUSTIN CAMBRIDGE, TESTED to Feb. '77, $425. 656-3538.

1961 VOLVO 544. RELIABLE AND economical. 388-4179.

'75 BUICK SKYLARK, LOADED, may take trade. Phone 384-3474.

150 CARS FOR SALE

METRO TOYOTA

NEW '76 TOYOTAS
As Low As
$3,338
F.O.B. VICTORIA

CLEARANCE
of
'75 DEMOS

YOUR CHANCE TO
SAVE HUNDREDS!

CHOOSE FROM
Celica STs
Celica GTs
CORONA
4 Door, 2 Door
Hardtops and
1 Only Wagon
MK II's
Hilux Pickups

75 Firebird
60 Morgan
73 Camaro
73 Mk II Wgn.
74 Ventura H.B.
74 Charger SE
75 Buick Century
75 Corvette
73 Duster
72 Cougar XR7
73 Mustang
74 Maverick
74 Impala
74 Toyota FJ40 4x4
74 Ford ¾ Ton
73 GMC 4x4
74 Ford Van
68 Cadillac
75 TR6
73 IHC Pickup
73 Dart
74 Volvo 164E
73 Nova
68 Dart
73 Catalina
71 Camaro
71 Skylark
73 Corolla
72 Datsun
71 Corolla Wgn.
74 Comet
73 Corona
71 Datsun Wgn.
74 Corola SR5
67 Valiant
73 MK II
75 Roadrunner
72 Comet
74 Astre Wgn.
75 Corolla
74 Pinto
75 Torino G.T.

BCAA
CHECKED
Used Cars!
For Your Protection

100%
FINANCING
AVAILABLE O.A.C.
Including
I.C.B.C.
INSURANCE

REMEMBER!
NO REASONABLE
OFFER REFUSED!

OPEN 9 - 9
CALL NOW!
386-3516

Metro Toyota Ltd.
625 Finlayson
Dealer Licence D3676

METRO TOYOTA

150 CARS FOR SALE

THREE POINT MOTORS
Mercedes-Benz
DATSUN

IMPORTS

68 VAUXHALL
Very clean light green Victor four door sedan $995

69 CORTINA
Automatic station wagon, spotless, 44,000 miles $1,795

70 MAZDA
Gleaming white 1500 sedan, radio $1,995

71 DATSUN
Bright green 1200 fastback, radio, 32,000 miles $1,995

72 VOLKSWAGEN
Yellow Super Beetle, radial tires, tape deck $2,495

72 DATSUN
Light blue, automatic 1200 two-door $2,495

72 MAZDA
Attractive orange 616 sedan, radio $2,595

72 VOLKSWAGEN
Roomy 411 sedan with sun roof, Michelin radials $3,795

73 TOYOTA
Gold Corolla 1600 Coupe, radio $2,795

73 TOYOTA
Corona hardtop, 16,500 miles $3,395

74 DATSUN
Like new pickup with radio, heavy-duty bumper, West Coast mirrors $3,395

74 TOYOTA
Very smart Corona MK II hardtop, automatic, power steering, radio, Michelin radials $3,795

DOMESTICS

70 RAMBLER
Sharp Rebel SST, copper with black vinyl roof, automatic, power steering radio $2,195

73 CHRYSLER
Town and Country wagon. Air conditioning, automatic, power steering, power brakes, power windows, power lock, custom roof rack $4,295

74 MERCURY
Gold Bobcat hatchback, radio-tape deck, Michelin radials, etc. $3,595

74 OLDSMOBILE
Very smart Omega coupe Burgundy exterior and black interior $4,395

75 BUICK
Very sporty yellow Skyhawk less than 10,000 miles $4,995

2620
GOVERNMENT
at HILLSIDE
385-6737
Dealer's Licence D1925

1972 MUSTANG CONVERTIBLE, light blue with white top, used as second family car, 18,000 miles, top condition. $3,500 Phone 477-2467.

'69 OLDS CUTLASS, 4-DOOR hardtop, excellent running engine, good body. Also '58 Chev, 4-door sedan, running condition. Offers on both. 388-5773.

'65 MUSTANG FASTBACK, 4-speed manual transmission, 4-barrel manifold, mags, race cam, headers, new clutch, starter, mufflers. Just tuned up. 592-9323.

1976 GRAND PRIX LJ
A beautiful luxury car complete with "EVERY" option including electric Sun Roof. Driven only 2700 miles. $8995. Phone 383-7564.

'76 CORDOBA
Sacrifice sale. Only 2 months old. Still under warranty. Best reasonable offer takes. 477-0234.

1965 VALIANT.
Phone 479-8689 after 6.

1965 MUSTANG, 6 STANDARD, $895 or offers. 382-3608.

1974 CHEVELLE 4-DOOR SEDAN an ideal family car in spotless condition throughout, price $3,995. To view call. 477-9456.

1972 DATSUN 510 2-DOOR SEDAN, radio, automatic transmission, 31,000 miles, as new, can be seen at 3852 Wilkinson Rd. 479-4183.

ONE OF A KIND
1966 Ford, 7-litre, 428, 4-speed, 68,000 miles, $1750 or best offer. 477-8674.

1964 VALIANT, 2-DOOR CONvertible, good condition. Phone 478-6175.

1974 TOYOTA CORONA STATION wagon, 1 owner, 21,000 miles, $3,500. 383-4075.

'68 CHEVY II, 564 JUDAH AFTER 6 p.m. and all day Sunday and Monday. 479-3235.

DELUXE 1971 DATSUN 1200, well maintained, open to offers. 383-2234, 112-743-2836 or 598-5336.

'67 FIREBIRD, REBUILT motor, trans. New paint, $2,095. 382-3608.

BILL CARTER CARS LTD.
2538 Government, 385-1716
Large selection of economy cars.

1966 CHEVELLE, 4 DR. HT, V-8 automatic, government tested. Extra clean, $975. 384-0256.

1960 VOLKSWAGEN VAN, untested. Rebuilt transmission, engine. 598-5704 after 5.

'71 TOYOTA COROLLA. RADIO, new rubber, immaculate condition. $1550. 478-0159.

1971 PINTO COUPE, 1600 CC four-speed, very low insurance. 479-1071, 652-3751.

GAS SAVER
48 mpg. 1972 MG Midget, good condition, must sell, 478-0645.

1962 CHEV IMPALA, 2-DOOR hardtop. Excellent condition. Must be seen, 478-4879.

1970 TOYOTA CORONA DELUXE, 35,000 miles, very good condition, $1500, 592-0103.

MUST SELL '65 OLDS, MECHANIcally good, nice interior, new paint, $400 or offer. 382-1102.

1963 PONTIAC, 6 CYLINDER, automatic, mechanically sound, $199. 385-8997.

1963 CHEV II, 6 CYLINDER, Nova SS, $500; 1961 Chev 6-cylinder, tested, $150; 384-9058.

1967 V.W. BEETLE, TESTED, mechanically excellent, $750. 642-3632.

'64 V.W. WITH 4 MAGS, NEEDS work, $250 or best offer. 478-8538.

'68 VW BUG.
382-3471 after 6 p.m.

'69 VAUXHALL VIVA, $575, 477-1104.

'70 DATSUN, 2-DOOR, 4-SPEED, just tested, $900. 384-1662.

'60 VW, TESTED, $350 OR BEST offer. 383-0666.

150 CARS FOR SALE

ENSIGN CHRYSLER PLYMOUTH

ENSIGN
SAYS
These Used Cars
MUST
BE SOLD
REGARDLESS OF
PROFIT
BY
FEB. 28

66 Plymouth
BELVEDERE 4-DOOR SEDAN, V-8 AUTOMATIC, RADIO
SALE PRICE
$793
No Down Payment
$29 for 36 Mths.

71 Plymouth
FURY II HARDTOP V-8 MOTOR, AUTOMATIC POWER STEERING, POWER BRAKES
SALE PRICE
$1991
No Down Payment
$71 for 36 Mths.

72 Montego
MX WAGON V-8, AUTOMATIC, POWER STEERING AND BRAKES, AIR CONDITIONING.
SALE PRICE
$3491
No Down Payment
$99 For 48 Months

72 Fiat
128 STATION WAGON 4 CYL., STANDARD, RADIO
SALE PRICE
$1871
No Down Payment
$68 for 36 Mths.

74 Toyota
COROLLA SEDAN 4 CYL., AUTOMATIC RADIO
SALE PRICE
$2898
No Down Payment
$83 for 48 Mths.

74 Astre
4 CYL., AUTOMATIC CUSTOM RADIO
SALE PRICE
$2898
No Down Payment
$83 for 48 Mths.

75 Valiant
6 CYL., AUTOMATIC RADIO, POWER STEERING AND BRAKES
SALE PRICE
$3998
No Down Payment
$114 for 48 Mths.

Payments Quoted Include 5% Sales Tax and interest at 13.5% on A.O.C.

Great Selection
ALL MAKES
ALL MODELS

Most cars checked by car clinic's diagnostic centre — government inspected — 2-year written warranty.

ENSIGN
Chrysler-Plymouth Ltd.
DOWNTOWN
YATES at COOK
Dealer Licence number D-3660
386-2411
Open Weekdays
Till 9:00

150 CARS FOR SALE

ENSIGN CHRYSLER PLYMOUTH

ENSIGN
SAYS
These Used Cars
MUST
BE SOLD
REGARDLESS OF
PROFIT
BY
FEB. 28

67 Rambler
REBEL 4-DOOR SEDAN V-8 AUTOMATIC. RADIO
SALE PRICE
$882
No Down Payment
$32 for 36 Mths.

72 Fiat
"128" SEDAN 4 CYLINDER, STANDARD RADIO
SALE PRICE
$1891
No Down Payment
$68 for 36 Mths.

73 V.W. Audi
4 CYLINDER, AUTOMATIC, POWER STEERING AND BRAKES, RADIO
SALE PRICE
$3682
No Down Payment
$105 For 48 Months

73 Chrysler
NEWPORT, 2-DOOR, H'TOP V-8, AUTOMATIC POWER STEERING POWER BRAKES FACTORY AIR CONDITIONING
SALE PRICE
$3992
No Down Payment
$113 for 48 Mths.

74 Ford
PINTO, 3 DOOR 4 CYLINDER, AUTOMATIC RADIO
SALE PRICE
$3292
No Down Payment
$97 for 48 Mths.

74
Volkswagen
4 CYLINDER, 4 SPEED, RADIO
SALE PRICE
$2998
No Down Payment
$86 for 48 Mths.

75 Cricket
STATION WAGON 4 CYLINDER, AUTOMATIC
SALE PRICE
$3998
No Down Payment
$114 for 48 Mths.

Payments Quoted Include 5% Sales Tax and Interest at 13.5% on A.O.C.

Great Selection
ALL MAKES
ALL MODELS

ENSIGN
Chrysler-Plymouth Ltd.
DOWNTOWN
YATES AT COOK
Dealer licence number D-3660
386-2411
Open Weekdays
Till 9:00

150 CARS FOR SALE

Garden City Auto Sales LTD.

WE
REALLY
Come Through for
YOU!
ATTENTION
BARGAIN
HUNTERS!
Check These
PRICES

'69 RAMBLER REBEL 4-DR. sedan, V-8 auto., P.S., P.B., radio, Reg. $1,895.
NOW $1,497
A real clean car.

'68 CHRYSLER 4-Door Sedan, V-8 auto, P.S., P.B., reconditioned motor, was $1,495.
NOW $1,097

'67 BUICK WILDCAT 4-DR. Hardtop, V-8 auto., full power electric windows, rebuilt motor. A nice car. Was $1,695.
NOW $997

'67 PLYMOUTH 4-DR. Sedan V-8 auto., P.S., P.B., radio Was $895. Runs well.
NOW $497

66' CHRYSLER 4-DR. sedan V-8 auto., P.S., P.B., radio, a dependable family car. Was $995.
NOW $697

'66 PONTIAC Parisienne 2-DR. Hardtop, V-8 auto, P.S., P.B., radio. Was $1,095.
NOW $777

66 PONTIAC 2-DR. Sedan 6 cylinder standard, runs like a much newer car. Was $895.
NOW $497

'65 IMPALA 4-DR. Hardtop V-8 auto., P.S., P.B., radio. Was $995.
NOW $597

'63 PONTIAC Laurentian 4-Dr. sedan, V-8 auto, radio. Must be seen. Was $795.
NOW $497

No Trades Needed
At These Prices

No Reasonable
Offer Refused
On All Other
Cars and Trucks

2978 Douglas
382-9111
DLD 3790

1975 DODGE ½-ton Pickup
1974 VEGA Hatchback
1974 GREMLIN
1974 VW Superbeetle
1974 BUICK Regal
1974 TRIUMPH TR-6
1974 TRIUMPH Spitfire
1974 MARINA 2 dr.
1974 MARINA 4 dr.
1973 JAGUAR XJ-6
1973 VW Beetle
1972 TRIUMPH TR6
1972 AUSTIN Mini
1971 GREMLIN
1971 VOLKSWAGON
1970 MAVERICK
1969 TRIUMPH Spitfire
1969 AUSTIN 1300
1969 AUSTIN "1800"
1969 MAZDA "1500"
1969 OLDS F-85
1969 RENAULT R-16
1968 VOLKSWAGON
1937 ROVER "2000" TC
1966 CITROEN
1966 FALCON

PLIMLEY
BRITISH CAR CENTRE
1010 Yates 382-9121
VICTORIA, B.C.
Dealer Licence
Number D-1777

(JUST ARRIVED IN STOCK)
(City Tested until 20 Oct. '76)
67 MERCEDES
BENZ 220 2 litre (4 cyl.) 4 Dr. Sdn., 4 spd. Radio. Finished in Mercedes Cream Exterior with combination Tan Cloth leather interior. This vehicle is exceptionally clean thruout. You must see to believe at
950 YATES
SELECT MOTORS D-1321
382-8321 382-1322

ONE OWNER 1970 PLYMOUTH Fury III, 2 door hardtop, V-8 automatic, power steering, power brakes, radio and vinyl roof, 4 new tires. Must sell, $1500 or best offer. 592-1182.

'62 CHEV, TESTED TILL 1977, good running order, $250 or best offer. 478-1068.

1968 BUICK SKYLARK GS350 auto., offers. 478-6186.

'73 CJ5 JEEP, LOADED, 382-9758 after 5 p.m.

150 CARS FOR SALE

You Can Expect
A Great Deal
From

Cornell
CHEV/OLDS
Cadillac
CHEVROLET TRUCKS
Sales/Service 385-5777

OPEN 'TIL 9 P.M.

ISLAND'S
FINEST SELECTION
"Your Reasonable
Offer Accepted"
ALL CARS AND
TRUCKS TESTED

75 CAMARO LT
75 VW Beetle
75 MONZA
75 ASTRE stn wagon
75 VALIANT 4-Dr.
75 MATADOR 2-Dr. Htp.
75 CHEVELLE 4-Dr.
75 IMPALA 4-Dr. Htp.
75 VEGA Hatchback

74 ELDORADO
74 OLDS Delta 4-Dr.
74 CHRYSLER 4-Dr. Htp.
74 PONTIAC LeMans
74 PINTO Stn. Wgn.
74 CAPRICE Stn. Wgn.

73 CHEV. Impala Htp.
73 CHEVELLE 2-Dr. Ht.
73 OLDS Delta Htp.
73 CHEVELLE Stn. Wgn.
73 OLDS Custom Cruiser
73 CORTINA GT
73 TORINO Stn. Wgn.
73 CADILLAC
73 VEGA Hatchback
73 CHEVELLE 4-Dr.
73 VALIANT 4-Dr.

72 PINTO 2-Dr.
72 MAZDA 1800 Stn. Wgn.
72 FORD Custom
72 TOYOTA 4-Dr.
72 FIAT 128
72 FIRENZA
72 OLDS Toronado

71 CADILLAC de Ville
71 METEOR Htp.
71 CHEV 4-Dr. Htp.
71 MAVERICK
71 FORD Stn. Wgn.
71 DATSUN 510
71 GREMLIN 2-Dr.

70 TORINO Squire Wgn.
70 OLDS 442 Htp.
70 MAVERICK
70 PONTIAC 2-Dr. Htp.
70 OLDS 2-Dr. Htp.
70 CHRYSLER Stn. Wgn.
70 METEOR 2-Dr. Htp.
70 TOYOTA Crown Wgn.

69 FIAT Spyder
69 CHEV 4-Dr. Htp.
69 DART 4-Dr.
69 CHRYSLER 4-Dr. Htp.
69 FORD 4-Dr.
69 COUGAR 2-Dr.

68 CHEV Stn. Wgn.
68 CORVAIR 2-Dr.
68 JAVELIN 2-Dr. Htp. 4-Sp.
68 VAUXHALL Stn. Wgn.
68 PONTIAC 4-Dr.

67 GRAND Parisienne
67 PONTIAC
67 CHEVELLE 4-Dr.
67 VAUXHALL 2-Dr. 4-Sp.
67 DODGE Coronet stn. wgn.

TRUCKS
75 CHEV Scotsdale ¾-ton pickup and canopy
75 FORD Bronco
75 FORD Chateau 8-pass. Only 2,200 miles
74 FORD ¾-ton
73 FORD ½-ton
72 VEGA Panel
71 VEGA Panel
71 GMC ½-ton Pickup
69 CHEV Panel
69 CHEV ½-ton

CORNELL
CHEV - OLDS LTD.
3050 Douglas — 385-5777
Dealer Licence D-3162

MINI-WAGON
68 Austin mini, sedan delivery, with windows. Good shape throughout, $895. Call Doug Powell, Cornell Chev Olds, 385-5777 DL 3162.

1955 CHEV. BELAIR, 4-DOOR, 82,000 original miles, good running gear, tested until October '76, $500 or best offer. Large mans sized go-cart in new condition, $300 or offer. 479-6080.

1973 CORTINA, BEAUTIFUL CONdition throughout, $1,675. Appointment to see. 384-1721-477-0510, Sports Classic Cars, 2825 Bridge, D1236.

1963 CHEV. IMPALA SS, 2-DOOR hardtop, 283 automatic, power steering and brakes, not running — minor work needed, $425 or nearest offer. 383-6940.

1971 TOYOTA CORONA, 32,000 miles, immaculate, $1,650. Appointment to see. 384-1721-477-0510, Sports Classic Cars, 2825 Bridge, D1236.

1974 OLDSMOBILE CUTLASS SUpreme, like new, $3,750. Appointment to see. 384-1721-477-0510, Sports Classic Cars, 2825 Bridge, D1236.

EXCELLENT CONDITION, MUST be seen. 1971 Valiant, V-8, 318, automatic, 4-door sedan, Tested, 6 new Michelin radials. Asking $2200. Phone 478-8442.

1963 PONTIAC PARISIENNE wagon, good running condition. $475. View at 477 Lampson St. No. 9.

SACRIFICE
1974 Vega, automatic, radio, $2,275. 385-7748 or 382-0347.

MUST SELL RED 1971 MUSTANG Fastback, 302, standard transmission. Black vinyl roof, mags and radials. $2395. 652-5747.

'62 PONTIAC STANDARD, radio. Tested till Feb. '77, $350. 479-3206

150 CARS FOR SALE

SUBURBAN
MOTORS
NORTH
ON DOUGLAS

HOME OF
LINCOLN, MERCURY, MONARCH, METEOR, MONTEGO, COUGAR, COMET, BOBCAT, '76 CAPRI II AND FORD TRUCKS!

SPECIAL VALUE
USED CARS

'75 Marquis Broughm, 4 dr. loaded, including Air.
Was $6895
NOW $6168

'75 Maverick, 2 dr. 6 A.T., P.S., R. Was $4295
NOW $3743

'75 Meteor 2 dr. H.T. Demonstrator. V-8, A.T., P.S., P.B., R Was $6185
NOW $4874

'75 Torino Wagon, V-8, A.T., P.S., P.B. Was $4895
NOW $4467

'73 Maverick Grabber, 2-dr. V-8, A.T., R Was $2895
NOW $2291

'70 Sunbeam 4-dr. A.T.
Was $1295
NOW $882

'68 Cortina 2-dr. 4 spd.
Was $1395
NOW $848

1870 Ford ¾-ton, V-8, A.T., Was $2595
NOW $1836

WIDE OPEN
UNTIL 9 P.M.
MON. THRU FRI.
6 P.M. SATURDAYS

SUBURBAN MOTORS
3377 Douglas St. 386-6131
Dealer Lic. D. 2298

Parkdale
FIAT
SAAB

65 Parisienne, Htp.
68 COROLLA wgn.
68 COUGAR, auto
69 SPRINTER, 4 spd.
69 CORONA, auto
70 FIAT, Spdr.
70 COROLLA, auto
71 AUSTIN 1300
72 VW Dorper
73 CORONA, wgn.
73 SAAB, 4 dr.
74 FIAT, 128 SL

100% BANK FINANCING
12.75% O.A.C.

ALL CARS GOVERNMENT INSPECTED
OPEN 9 a.m. - 6 p.m.

PARKDALE MOTORS LTD.
2151 BLANSHARD
By Memorial Arena
386-2277 D.L. 26177

ONE OWNER, 1970 2 DOOR DATsun 510, mint condition, can be seen at No. 21, 1339 Craigflower Road.

MUST SELL — '72 GRAND Torino station wagon in beautiful condition. $3,600 or offers. Phone 382-1925. After 5:30. 382-6339.

1975 VEGA STATIONWAGON, 12,000 miles, AM radio, snow tires. Very good condition. Asking $2995. Phone 112-753-6349.

1970 RAMBLER REBEL, 8 AUTOmatic, power steering, power brakes, gold with black vinyl roof, A-1 shape: $1,800. 383-8861.

MOVING MUST SELL, 1965 VALiant, 4 door, V8 engine, tested October '76. Best offer. Phone 385-9608.

1967 RAMBLER CONVERTIBLE. Motor real good. One owner 32,000 miles. $1150. Leaving town. 383-8719.

SACRIFICE
'69 Acadian, automatic, $750. 385-7748 or 382-0347.

IMMACULATE SPORTY '64 Dodge Polara, 2 door hardtop, economical 6 auto., beautiful, must see. $950. 595-0132.

1967 DODGE DART GT, SLANT 6 automatic, tested till February '77. $1250 or best offer. Phone 383-6966 after 5 p.m.

65 CHEV IMPALA WAGON AIR conditioning, power steering power brakes, automatic trans, $550. 478-7973.

'66 VOLKSWAGEN, NEW MAGS and tires plus bumpers and shocks, clutch. $725. 479-6982 after 6.

1950 DESOTO CUSTOM. MINT shape. In Saskatchewan. Fluid drive, 35,000 original miles. $2750. 383-9298.

'66 VAUXHALL, STANDARD, new clutch, good tires, needs work. 478-4292.

1966 FALCON, 4 DOOR SEDAN, good working condition. 479-8462 or 5465 Old West Saanich Rd.

1966 CHEVELLE, 6 CYLINDER standard, 80,000 miles. $550. 384-6678 or 383-9964 evenings.

TOYOTA MARK II WITH LOTS of extras. 4,000 miles. $5,600. 385-5138.

1966 CHEVY II 2 DOOR HARD top, 6 cylinder standard, rebuilt motor $825. 478-8443.

1969 FIAT 850 COUPE, 40,000 miles. Good condition. Economical. $1200. 383-2003.

1970 FORD TORINO GT, 351, AUtomatic, good condition. 386-1666.

150 CARS FOR SALE

Speedway MOTORS LTD.
AUDI PORSCHE
VOLKSWAGEN

75 Porsche 911 Targa
75 VW Camper
75 Pontiac Firebird
74 VW Camper
74 VW Deluxe
74 Porsche 914
74 VW 9 Passenger
73 GMC ½ Ton, canopy
73 VW Van
72 VW Beetle
72 Chev. Chevelle
72 Toyota Celica
71 Chev Wagon
71 Dodge Motorhome
71 Ford Wagon
71 Toyota Corolla
71 VW Camper
71 Ford Torino
70 Toyota Sprinter
70 Volvo 144S
70 Datsun 510
70 VW Sqare Back
70 VW Window Van
70 Pontiac 2 dr.
69 VW Deluxe
69 Austin 1300
69 Cortina
69 Porsche 912
69 Plymouth GTX
69 Dodge Charger
69 Buick
69 Chev Impala
69 Ford Mustang
68 Dodge Dart 2 dr.
68 MG Midget
68 Austin 1800
68 Olds 4 dr.
68 VW Van
68 Lincoln 4 dr.
68 Austin 1100
68 VW Type 3
68 VW Deluxe
68 Austin Mini Wagon
67 VW
67 VW Fastback
66 VW Deluxe
66 Porsche 911S
66 Chevy 2 Nova
66 MGB Convert.
66 Chev Capri
65 VW Deluxe
65 VW Bug
65 VW Type 3

DOWNTOWN
971 Yates Street
at Vancouver
Dealer Licence No. D-3141
385-2415

SHELBOURNE
AUTOMART LTD.
1640 CEDAR HILL X RD.
477-9166

VALUE
PLUS

74 PINTO 2 Dr. Wagon 2300 cc 4 spd. Roof rack. Radio. Premium $3295

73 VOLVO 144S. Radio, 4 spd. Clean. A great car. $4395

72 COUGAR XR7 Full power, with air, stereo. P. windows. A beauty $3395

71 MUSTANG MACH 1 429 auto. Super nice $3595

71 VEGA 2 dr. 4 cyl. 4 spd. $1495

SPECIALS

68 PONTIAC 4 dr. H.T. V8 auto, P.S., radio. $795

69 VAUXHALL Viva, low mileage, new safety sticker, economy plus $995

66 CHEV 4 dr. H.T. V8 auto. P.S., P.B. $595

TRUCKS

75 FORD F250 pickup. Full power, dual tanks. Low mileage $5195

75 CJ5 JEEP 4x4. Convertible top Low mileage $5295

74 FORD E200 12 pass. Van, V8 AT. P.S. ,P.B. Radio. Clean $5195

74 TOYOTA pickup with canopy 4 cyl. 4 spd. Clean $3195

70 CHEV pickup, V8 auto. Clean $2195

70 FORD ECONO window Van. 6 cyl. 3 spd, 2 tone. Economy plus $2995

MANY MORE TO CHOOSE FROM

EASY BANK TERMS
TRADES WELCOME
D-4250

GAS SAVERS

1975 V.W. BEETLE, 4 speed, radio, fuel injection, only 12,300 miles. Unbeatable value at $3195

1971 PINTO 2 door, automatic, radio. A nice one $1995

1971 GREMLIN 2 door, 6 cyl., standard shift, radio, sunroof. 29,000 miles $1895

Please contact FRANK DREW at CORNELL CHEV OLDS Ltd. 3050 Douglas St. 385-5777 or (res.) 656-3288. DL 3162.

1968 CHEVELLE MALIBU, 327, 4 barrel, black 2 door, with white vinyl top, radio, PS, PB, tapedeck. Asking $1,400 or best offer. Phone 478-8105.

1975 BMW WITH STEREO, LOW mileage. Save hundreds over the price of '76 models. 595-1721.

'74 BLAZER 4-WHEEL DRIVE, air conditioning, mag wheels, big tires. 383-9526.

73 MAZDA RX2, EXCELLENT condition, low mileage, phone after 5. 656-6150.

1967 CHEVY II, 350, 4-SPEED, new shocks, $1,300 or offers. 384-2361.

'70 MACH 1 428 4 SPEED.
477-3894.

73 CAPRI, V6, LOW MILEAGE, best offer to $3,500. 652-1956.

1974 AUSTIN MARINA
478-3017

150 CARS FOR SALE

'74 CHEVELLE, 2-DOOR HARDtop, V-8 automatic, power steering, power brakes, $3490. '74 Datsun, 2-door hardtop, automatic, model 710, $3500. '68 Mustang, V-8 automatic, power steering, power brakes, $1700. '67 Cougar, V-8 automatic, power steering, power brakes, $1500. '71 Ford ¾-ton Camper Special, V-8 automatic, power steering, power brakes, $2500. Several others to choose from. Dealer Number 2271. Phone 385-5860. After hours, call 592-3540.

'72 VAUXHALL FIRENZA, 4-door sedan, very good condition. $1,150 or nearest offer. Phone 592-2621 nights, 383-1667 days.

1961 VAUXHALL VELOX AUTOmatic, 1-year test, as new interior and exterior, radio, good tires, must be seen. $595. 382-8670.

1970 VW BUS, GOOD CONDITION, new tires, $2,175 for quick sale. 478-9260.

151 SPORT, IMPORT CARS

$1,995

1974 Fiat 128 sedan, 4 speed, AM-FM radio, yellow with black leatherette interior. Alexander Leith Motor Company Ltd., D2971 Phone 383-2024, 646 Hillside.

$7,195

1963 Mercedes Benz 220 SE Coupe. The finest in town, new engine paint, tires, sliding sunroof, AM-FM radio. Beautiful, just tested. Alexander Leith Motors Company Ltd. D2971 Phone 383-2024, 646 Hillside.

$1,995

1972 Datsun 510 sedan, 4 speed, factory air, stereo, tape. Rare Beauty. All original. Alexander Leith Motor Company Ltd, D2971. Phone 383-2024. 646 Hillside.

'74 PORSCHE 914 2.0 SILVER METallic special paint, mags, AM-FM stereo tape, loaded with other equipment. First owner. This vanishing breed driven locally. 10,700 miles. MUST BE SOLD THIS WEEK. $7,000 or best offer. 656-5358.

1965 CORVETTE, UNBELIEVAble condition, radials, 4 speed, AM-FM radio, blue with matching hardtop. Must sell. Offers to $6250. 384-6915 between 9 and 4:30. Ask for David.

MUST SELL ONE
Two 1972 Corvettes; 1—L82 automatic, loaded or 4-speed convertible with hardtop. Both have low mileage. To view by appointment only. 477-1084. D-3294.

'59 CUSTOMIZED VETTE MACO Shark front end, 16,000 on new 350, four-speed, new tires, mags, side pipes, interior and body good shape. Offers on $4,500. Ron 477-1726.

1960 ROVER 3 LITRE, NEW ENgine, tires, recent paint, automatic. Make an offer. Alexander Leith Motor Company Ltd., D2971. Phone 383-2024, 646 Hillside.

1975 CORVETTE STINGRAY. Special order high performance L-82. As new. Only 7800 miles $9500. Serious inquiries only. 383-3865 or 595-2413.

A GOOD BUY
1971 Open 4 cylinder, 4 speed, custom radio, radial tires, 39,000 original miles, city tested. $2450. 478-5821.

'60 MORGAN ROADSTER
Mint condition. Call now! Metro Toyota Ltd., 386-3516. Dealer Lic. D3676.

1971 TR6, VERY GOOD CONDItion, tonneau and radio, new brakes, rear seal, shocks and recent tuneup, 41,500 miles. $300. 598-6292.

1956 PORSCHE 356A, SUPERB condition, radials, mags, very strong engine, $4200 or reasonable offer. 477-2416.

'65 MG MIDGET, 30 M.P.G., NEW clutch, rebuilt engine, roll bar, Michelin X tires, good condition, asking $1,350. 388-4563.

TRUDEAU AUTOMOTIVE
Specialist in all sports car body, paint, mechanical and restoration work. 444 John Street. 386-6351.

1966 CORVETTE STINGRAY coupe, excellent condition. Interested parties only please. Phone 384-0797 after 6 p.m.

'71 VET ROADSTER, SILVER with black interior, tape-deck, 350 engine, 4-speed. New top. Asking $6500. Phone 382-6045.

B.R.G. '69 MGB GT WIRES, REcent engine overhaul. Immaculate. 2 wire wheels with mounted snows. 598-4944 after 5.

1971 MGB EXCELLENT CONDItion Tonneaus, radials, 48,000 miles, $2800 or best offer. 386-9689 after 5, anytime on weekends.

1970 LOTUS ELAN PLUS 2S silver — grey-black, dual 40 DCN webers, P.W., offers, to $6200. Phone 112-723-6881 after 5.

SPECTACULAR VIEWS, SECLU-1971 TR6. RECENT OVERHAUL, have bills to prove. $2400 or offers. 743-2611.

1969 FIAT 124 SPORT COUPE, excellent shape, $2100. Open to reasonable offers. 592-2911, 595-0431.

1973 SILVER XJ6 JAGUAR, 29,000 miles, excellent condition, $9,500. 652-3457 after 5 p.m.

'73 BMW 2002 AUTOMATIC. 40,000 miles, excellent condition. Phone 386-8296.

1966 TRIUMPH SPITFIRE, OVERall good condition. Extras. 592-3489.

'71 RENAULT 16, AUTOMATIC, 31,000 miles. Original owner. Excellent condition. 598-6465.

260Z DATSUN, 15,000 MILES, white with red pin striping 658-8005.

CITROEN
1967 D21 SW in running condition. Offers. 382-5652.

MUST SELL 1971 DATSUN 240Z. View at 832 Rockheights. Highest offer.

MUST SELL
69 MG Midget. Asking $2000 or best offer. 478-4237 after 6 p.m.

1972 MG MIDGET, ICBC SPEcial, good condition, 48 miles per gallon. $2300. 478-0645.

JAGUAR 1973 XJ6, LOW MILEage, immaculate condition. Reasonable price. 477-9874.

'68 MG MIDGET, RUNS WELL, good rubber, $1400. Ladysmith 754-7805.

'69 CITRON
Under 30,000 miles, 35 mpg, asking $3,000. 384-4196.

AUDI 100 LS
1973 four door, sedan, 4 speed. Private sale. 478-5025.

1968 MGB, RADIALS, WIRE wheels, new wiring. $1500. Phone 382-0694 after 5 p.m.

'68 CORVETTE 327 4-SPEED convertible, new paint, $5200 or best offer. 477-8823.

1974 DATSUN B210, 4-SPEED, tach, mags and radials, $2,900. 656-2037 weekends only.

MUST BE SEEN: '69 MGB, WIRE wheels, excellent condition. Asking $2595. 658-5937.

1968 VOLVO 123 GT, NEW RADIals, AM-FM, four-channel stereo, overdrive, $2,150. 382-9924.

'69 DATSUN 1600 SPORTS, NEW clutch, new top tonneau, Michelin X radials. $1,700. 383-8646.

MOVING, MUST SELL THIS week, 1966 Austin Mini 850, good condition. Offers. 384-8494.

CITROEN 1971 DS21. 15,000 miles, immaculate condition. $4,800. 383-0405.

1957 NASH METROPOLITAN, good condition, new tires, low insurance. $385. 383-0405.

1968 MERCEDES 230. EXcellent condition. 384-7625.

'71 MGB GT, EXCELLENT CONdition, $3100. 598-8442 after 5.

1968 ALFA GTV 1600, EXcellent condition, $2,495. 479-6857.

BLACK 1960 CORVETTE, LOADed with extras. Phone 384-5733.

'67 TR4 A, NEW TOP AND tires. $1375. 477-8274 after 5.

1966 FIAT 850 COUPE, RUNS well, 45 m.p.g., $400. 479-6956.

'74 WHITE SPITFIRE. PHONE 595-7804.

'72 TR6, GREAT SHAPE, $3750, 598-8112.

1972 TR6, GOOD CONDITION. 658-8964.

1952 3.8 LITRE MARK II JAGUAR 4-speed. 598-5510.

'69 MGB GT, EXCELLENT CONdition, $2,500. 470-6115.

151 SPORT, IMPORT CARS

63 MERCEDES CONVERTIBLE
Benz 220 SE, 2 dr., 4 spd std. 55,000 miles, Black with Fawn interior and white top. Faultless thruout. Discriminating specialty car buyers view at
950 YATES
SELECT MOTORS D-1321
382-8321 384-1322

'69 ALFA ROMEO, NEEDS work, $1400 or best offer. 598-4858.

'59 MERCEDES 220S, EXcellent. 384-3474.

'69 MERCEDES 230 AUTOMATIC, asking $3900. 592-7271.

154 TRUCKS and BUSES

JEEP CITY

SPECIALS

75 GMC SPRINT deluxe, V8, auto	$5495
74 FORD ¾ Ton Pickup	$4295
72 MAZDA Pickup and Canopy	$2395
71 VOLKSWAGEN Westfalia Camper	$4495
70 FARGO ½ Ton Pickup, V8, automatic	$2495
69 INTERNATIONAL 4x4 Pickup	$3295
74 FORD with new 8 ft. Olympic Camper	$6895

ONE ONLY
NEW '75 CJ5 JEEP
Reg Midgley's
JEEP CITY
3342 OAK ST.
Near Town and Country Shopping Centre
386-7571 Dlr. Lic. D4534

70 CHEV 4x4
4-Dr. Suburban, ¾-ton, 350 V-8, auto., P.S., P.B., auto hubs; removable third seat for large cargo area, fully carpeted, beautiful condition throughout. A terrific family ski vehicle.
DePape Motors Ltd.
760 JOHNSON ST. 384-8035
DLR. D-1792

WE HAVE
OVER 12 TRUCKS IN STOCK NOW. PHONE US — WE MAY HAVE WHAT YOU'VE BEEN LOOKING FOR
B. MADSEN MOTORS
2691 Sooke Rd. 478-5011
D.L. 1668

1973 FORD CUSTOM 350 CREW Cab. 390 engine, 21,000 miles. Power steering, disc brakes, extra tanks, spotlights and headlights with rock screens, large mirrors, interior heater-charger, excellent condition. Complete with 8½' Vanguard camper. $7700. Phone 656-2180.

1972 GMC ¾-TON SIERRA, power steering, power brakes, automatic, 400 engine, tilt steering, tinted glass, camper wiring, two batteries, 1200x6.5 tires. $3995. 479-5638.

'69 CUSTOMIZED DODGE VAN, 225, panelling, shag carpeting, naugahyde ceiling, Crager SS mags, Michelin radials. Excellent condition. 59,000 miles. $3300. After 6 p.m., 388-6186.

1968 CHEVROLET, HEAVY-DUTY ½-ton. V-8 automatic, power brakes and steering. Camper Special. Good condition. $1800. 479-5945.

197-1FORD VAN, V8, AUTOMATic, power steering, insulated, panelled, 22,000 miles, $2,250. 388-4156.

'73 DATSUN, ONLY 21,000 MILES. Asking $2,700. 598-7343, 382-6254.

1973 FORD ½ TON PICKUP; V8 auto. 23,000 miles. Excellent tires, suspension. Tested. Recent $100 major tune-up. $3200. Tim 642-5026.

LEN BARKLEY INTERNATIONAL LTD.
New and Used Trucks
517 Herald Street 388-5508

1965 CHEV. 60, 24,000 GVW 16' aluminum van 327. V-8, 5 and 2 transmissions. Only $445 insurance. 479-1071.

'71 VEGA VAN FOR SALE. Name your price, around $900. Can be seen at Pizza Pieman, 858 Esquimalt Rd.

1964 CHEV. ¾ TON PICKUP with canopy, 4 speed, new 17" tires. $1,050. 477-3758.

MUST SACRIFICE — 1975 JEEP Renegade. Low mileage, excellent condition. $5,995. 384-8530.

1952 FARGO HALF TON WITH hand-made camper. Offers. 595-6793 evenings.

1973 VW WINDOW VAN, 1-owner, new condition. $3800 firm Phone 477-8965 after 7 p.m.

GMC ½-TON, 350, LOW MILEage, 8' Vankuard camper, $5000. 385-7825, 4-7 and weekends.

1974 TOYOTA, LOW MILEAGE, mags, insulated canopy, snow tires. Offers on $3395. 385-6596.

'75 VW WINDOW VAN, sunroof, 3 months used, still under warranty. 595-0931.

69 FARGO HALFTON, NEW RUBber, one ton overloads, 318 motor. To shape. 479-4602 after 6 p.m.

1967 INTERNATIONAL ½-TON, New paint, just tested. $1200. 478-5477.

'57 FORD RANGER ½ TON V-8, 4 speed, excellent condition, 478-9858 after 4 p.m.

1967 FORD PICK-UP AND 8' Overcab Sleeper Camper. Will sell separate. Details call: 652-1779.

1969 GMC, NEW BRAKES, NEW tires, radio, low mileage. $1695 or closest offer. 382-1523.

1973 MAZDA PICKUP, EXcellent mechanical shape, 6 new tires. 598-8549.

MUST SELL '72 VW VAN CAMperized, excellent condition. 595-6714 or 598-4824.

'69 250 CREW CAB V-8, AUTOmatic, 8' box, $2000. Canopy for 8' box $400. 656-4387.

1973 VW CAMPER, EXCELLENT condition, good tires, radio, 24,000 miles. Phone after 6, 112-245-4392.

1975 ¾ TON FORD EXPLORER, 4,600 miles, with many extras. $6,300 firm. 478-2326 or 478-6263.

1974 JEEP CJ-5, 6 CYLINDER, 29,000 miles, all extras, offers. 478-9450.

'74 BLAZER, 4-WHEEL DRIVE, air conditioning, mag wheels, big tires. 383-9526.

1967 INTERNATIONAL ¾-TON pickup, good running condition, $900. 385-3996.

'72 FORD ½ TON, 302, AUTOmatic, PS, good condition. $2,500. 478-0627.

'70 JEEP COMMANDO, V-6 AUtomatic, Lock-o-Matic Hubs, $2800. 658-5909.

1968 GMC HEAVY DUTY HALFton, V-8, 307 4 speed, posi- traction, $2,195 or offers. 388-4790.

'73 DODGE ½-TON, V-8, 4-speed, new tires, 30,000 miles, $3,000. 595-0874.

1960 INTERNATIONAL, GOOD running order, $375 or best offer. 652-2794.

'69 DODGE VAN SLANT 6, PARTially camperized, and tested 384-5791.

'75 DODGE VAN. CUSTOM INTErior, 10,000 miles. Must sell. 385-0438.

'70 FORD F-250 SPORTS CUStom, twin tanks, good condition. 385-4508.

'72 FORD PICKUP ½ TON WITH long box, V8 standard in good condition. Phone 656-2094.

1953 MERCURY ¾ TON FLAT deck, $100, 2712 Prior.

'62 CHEV 283, 4 SPEED. $550. 478-5479.

'55 CHEV ½-TON, 6 CYL., 3 speed, $150. 383-1907.

1964 FARGO ½ TON, GOOD RUNning condition. $575. 386-8647.

1969 FARGO VAN, GOOD CONDItion. 656-3614.

'60 FORD ½-TON, V-8, 4-SPEED, very good condition. $750. 479-5297.

1948 GMC 3-TON DUMP TRUCK. Best offer. 388-9079.

TRAILER, 4X6 BOX. BEST offers. 388-9079.

154 TRUCKS and BUSES

You Can Expect A Great Deal From
Cornell
CHEV/OLDS
Cadillac
CHEVROLET TRUCKS
Sales/Service 385-5777

OPEN 'TIL 9 P.M.
BRAND NEW
1976 CHEVY TRUCKS
STOCK NO. 3481
76 Chev ½ Ton
Pickup 6 Cyl. underseal
OUT PRICE $4288
STOCK No. 3747
1976 CHEVY VAN
Heavy duty springs and shocks, automatic Aux. seat underseal body glass.
OUT PRICE $4,970
CORNELL
CHEV-OLDS LTD.
3050 Douglas — 385-5777
Dealer Licence D-3162

WE MAY HAVE IT FOR SALE
1974 DODGE
Step van, 10', almost like new.
1974 FORD
Crew cab with canopy.
1972 FORD
Econoline panel.
1972 FORD
Econoline 12-passenger bus.
AVIS
TRUCK RENTALS
1420 QUADRA
(at Pandora)
383-2131

TRUCK SALE OPEN TO BIDS
1 — Single Axle International Tractor.
1 — Single Axle International Tractor.
1 — Flat Deck GMC with automatic Tailgate.
1 — Ford Econoline Van.
Make a bid as we are not licensing these units in 1976. They all are in running condition. View them at VICTORIA VAN STORAGE.
517 Esquimalt Rd. 384-4118

ART'S CAR SALES
310 Bay St.
383-8302, 382-5402, 385-520
OVER 16 TRUCKS AND VANS IN STOCK NOW FROM 1963's to 1974's
DL4800

8 TRACK
Car stereo from $39.95. Expert installation available.
B.C. SOUND & RADIO SERVICE
931 FORT 383-4731

'67 MERC. ½-TON PICKUP — Excellent condition. Body and Power. 4,000 miles on new motor and clutch. New brakes, shocks (h.d.) Just tuned and lubed. $1900 or best offer. Lots of new parts. 3730 Press Ave. 388-6719.

USED TRUCKS
½-ton pick-ups to Tandems
GEORGE ENG TRUCK SALES
2810-A Rock Bay Ave. 385-3054

1963 MERCURY ½-TON WITH ¾ posi-trac axle, 292 V-8, 4 speed box plus camper. In good condition. $1700. Phone 746-5508.

1974 MAZDA PICK-UP, LIKE new condition, $2,575. Appointment to see. 384-1721-477-0510. Sports Classic Cars, 2825 Bridge. D1236.

1972 TOYOTA HILUX 1800, 29,000 miles with small camper shell and jacks, 7 wheels, 2 snow tires. West coast mirrors. $2,400. 595-1175.

72 VOLKSWAGEN VAN
4 speed trans. Radio and heater. Economy king and practical unit. Only $3195. Please ask for Syd Burgess, 385-5777. Cornell Chevrolet. DL-3162.

MUST SELL '74 DODGE TWO door club cab, ½ ton, 360 automatic, power steering, am fm 8 track stereo, good condition, offers, 478-9691. 591 Langholme Drive.

1960 V-8 FORD; 2 TON FURNIture Van; 5 speed transmission. Good condition. Must sell. 656-5162 or 652-1402.

1972 DATSUN TRUCK, ECONOMIcal to run, selling because of obtaining a company vehicle. 478-5329.

'61 GMC HALF TON, 6 CYLINder, 4-speed, radio, buckets, canopy. $900 or best offer. 388-5289.

1967 DATSUN, TESTED TILL Feb. 1977, new tires, good engine, $850. 477-3401.

SEMI-CONVERTED 1956 GMC school bus, good shape, $2,300. 598-7791.

74 TOYOTA PICKUP AND CANopy; 19,000 miles; snow tires. $3295. 592-2795.

74 FORD ¾-TON 4-SPEED V8, power steering power brakes radio, spare tank. $3900. 595-0542.

64 V.W. WINDOW VAN, 2000 miles on custom engine, $1400 or best offer. 595-6095.

1971 FORD F250 360 4 SPEED, new tires, brakes, and wheel bearings. $3,000. 478-8443.

1964 FORD ECONOLINE VAN, good mechanically, tested phone 652-1476 after 6 p.m. or weekends.

'66 GMC ½-TON SHORT BOX style side pickup, new paint, canopy, asking $1395. 385-3533.

1966 CHEV 1-TON VAN, IDEAL camper conversion or work truck, $1,100. 479-4062.

'53 FORD PICKUP, GOOD CONdition. 595-5871.

'66 FORD ½-TON 352, 4-SPEED. Tested. Asking $950. 388-5391.

154 TRUCKS and BUSES

ENSIGN
Dodge TRUCKS
AND RECREATION VEHICLE CENTRE
QUADRA AT CALEDONIA

TRUCK SALE
45 BRAND NEW TRUCKS
See Our Display Ad on Page 24
SEE THE TRUCK SPECIALISTS AT
ENSIGN
DODGE TRUCK CENTRE
QUADRA at CALEDONIA
386-2411
Ask for Truck Sales
Dealer Licence Number D-3672

TRUCKS FOR SALE, 1 GMC OIL tanker, 1,700 gallons (2 compartments) good shape, $2,500. 1 oil tank 17,000 gallons (1 compartment), $500. Can be viewed at Victoria Van and Storage, 517 Esquimalt Rd. 384-4118, other trucks for sale see our other advertisement.

1972 GMC ½-TON, V-8
4-speed, $2000.
VICTORIA 4-WHEEL DRIVE
597 Hillside at Rock Bay. 386-6511.
(Res.) 477-1784, D-2295.

'53 ¾-TON ARMY DODGE 4X4 excellent running condition, has been completely overhauled. 656-5417 after 5.

DELUXE 1974 GMC ½-TON, stepside truck, auto, V-8, PS. Phone 478-3609 or view at 2514 Duncan Place.

1969 FORD CLUB WAGON, CAMperized window van. Insulated. 6-cylinder, 44,000 miles. Excellent condition. $3500. Phone 382-9581.

74 DODGE RAM CHARGER, 318 automatic, power steering, power brakes, big wheels and tires, tire carrier, roof rack, 14,000 miles. Immaculate. $6800. 477-2115.

IF YOUR INSURANCE COSTS are higher than you like you'll feel better in this 1969 Ford long wheel base window van. 477-8201.

1974 VW 7 PASSENGER VAN, 26,000 miles. Will accept trade for Toyota 4x4 or pickup. Call 385-5275 or 478-3733.

'71 CHEV ½-TON PICK-UP, auto., good condition. Wide tires and chrome rims. $3,000. 595-0575 or 477-6414 until 6 p.m.

1971 FORD ¾-TON, 70,000 MILES, P.S. P.B. automatic trans. Air-conditioner, electric winch. $3,500. 477-3409.

'57 LAND ROVER, SHORT wheel base, rebuilt engine, warn hubs, winch, excellent condition. 642-5358.

'58 FORD, 1 TON, STAKE SIDE, baby duals, new deck, rubber, brakes, just tested, $950. 595-1811 or 598-7343 and ask for Wuls.

1973 GMC, HALF-TON, V-8 STANdard, excellent condition. $2,950. Wayne Leslie, 1274 Clayton Rd. 656-1758 D1978.

1973 GMC HALF-TON WINDOW van, V-8, partly camperized, one owner. Loads extras. $3800 or offers. 478-0285.

'67 GMC ½-T, 6 CYL., REBUILT motor, good condition, $1,100. 478-2252.

'74 SCOUT 4X4, AIR CONDITIONing, power steering, power brakes, under 7,000 miles. 598-6231.

1966 FORD ½-TON, 6 CYLINDER, 4-speed, clean and dependable. 478-7608.

74 GMC HALF TON, LOW MILEage, 4 speed, towing equipment and canopy. 382-1930.

1972 TOYOTA HILUX WITH CANopy. $2550. Very good shape, only 29,000 miles. 386-8205.

73 VW VAN, 28,000 MILES, radio, paint but clean. $3,800. 592-7246.

1967 ¾ TON FORD PICKUP EXcellent condition, tested, $1,695. 384-9624, 478-1229.

1972 ¾ TON ECONOLINE, V-8 automatic, radials, ideal for camperizing. 477-2267.

'69 FORD ½ TON PICKUP, EXplorer model. radio and tapedeck $2300 or offers. 642-4155.

1974 DODGE ¾-TON VAN, EXcellent condition, 18,000 miles, partially camperized. Phone 598-6944.

'59 GMC GRAVEL TRUCK, 5 yds. $800. 642-5737.

1970 DODGE FARGO VAN, 6 CYLinder automatic, 3951 Douglas St.

'75 DODGE VAN. 15,000 MILES. Good condition. 386-2604.

1966 DIVCO, NEW MOTOR, EXcellent condition. 595-7840.

'65 GMC VAN, $1,000. 4130 CEDAR Hill Rd. 477-6211.

VAN 1966 DODGE FARGO auto, very clean, 477-9761.

'72 FORD ½-TON. $3,000. CAN BE seen at 2825 Peatt Road.

'56 FLATDECK, GVW 19,500. Offers. 386-3636.

1970 DATSUN PICKUP 1600 CC. $1550. New brakes, clutch. 383-4447.

'69 VOLKSWAGEN WINDOW van, partially camperized, $2200. 598-8112.

1965 CHEV HANDY VAN, NEW paint and good mechanically. $995. 477-4342.

4X4, '71 ¾-TON, 350 AUTOMATIC, power brakes, 16.5 wheels, new tires, 3 tanks. $3500. 478-3080.

'52 WILLY'S JEEP, 4-WHEEL drive, with or without power take-off. 479-2162.

'63 CORVAIR VAN CONVERTED part camper, mag wheels, wide track tires, $795. 656-1393.

154 TRUCKS and BUSES

1974 CHEV PICK-UP, CREW CAB, one-ton, 10,000 GVW. 454 cu. in. V-8 automatic, dual wheels, camper package, good condition first reasonable offer takes. 478-8876.

'72 COURIER, GOOD CONDItion, good tires. $2000. 477-9137.

'66 FORD HALF TON, 352, 4-speed. Asking $850. 388-5391.

'57 FARGO PANEL, GOOD CONdition, serious offers. 383-5032.

'66 INTERNATIONAL ¾-TON V-8. Good shape. 479-1466 after 5.

'72 GMC ½-ton V-8 4 speed, 24,000 miles, $2650. 479-3021.

1972 FORD 4X4.
384-0478

1974 DATSUN TRUCK AND CANopy, $3,100. 384-9820.

1967 GMC ½ TON GOOD CONDItion. Phone 384-9226 evenings.

1957 DODGE TRUCK, NEW ENgine. $400 as is. 479-3702.

'66 MERCURY ½-TON, TESTED, $600. 479-6715.

'54 GMC TRUCK 1 TON. $700 OR nearest offer. 384-6685.

158 TIRES

RETREADS
Most popular sizes in stock. Priced from
$16.95
and up
D & D TIRE
1620 Blanshard
382-7283

NEVER USED, 2 CONCORD track action 50 mounted on Astra mags, universal, fit any 5 stud. Will sacrifice. Del, 383-5861.

FIVE MICHELIN RADIAL TIRES, mounted on 4 ET mags with unilugs. $300. 478-7679.

FOUR TRIPLE TRACTION truck type six-ply tires. 6.50x16. 385-5533.

2 F-78X15 BELTED TIRES, GOOD condition, $35. 478-2030.

160 PARTS, ACCESORIES

PERFORMANCE SPECIALTIES
SUPER SALE FEB. 16-28

Cyclone Headers—All	$89.95
Mr. Gasket Products—All	25% Off
Traction Bars—All	25% Off
Accel Ignition Parts	20% Off
Edelbrock Manifolds All	15% Off

SUPER MINDBLOWER SPECIALS
Holley Carbs 15% Off and Specials

"Ford original" 600 C.F.M. No. 1850	$63.00
"Universal" 780 C.F.M. No. 3310	$92.00
Two Barrel 500 C.F.M. No. 4412	$55.00
Double Pumper 600 C.F.M. No. 4776	$92.00
Double Pumper 650 C.F.M. No. 4777	$96.00
Double Pumper 700 C.F.M. No. 4778	$100.00
New Quadrajet Replacement 450 C.F.M. No. 7456	$74.00

CONCORDE TIRES

11.00x15, 6 ply deserters	$70.00
12.00x15, 6 ply, Deserters	$85.00
F60x15, 6 ply Deserters	$51.00
FR60x14 Steel Belted Radials	$66.00
GR50x14 Steel Belted Radials	$70.00
GR60x15, Steel Belted Radials	$75.00

Sale Prices on IN STORE ITEMS ONLY
PERFORMANCE SPECIALTIES
A Division of Island Muffler
677 Burnside Rd. E. 385-2833
Victoria

OPEN NOW
Come and see Victoria's largest stock of Hi-performance auto accessories and parts.
Mon.-Fri. 9-9, Sat. til 5
D. G. AUTO
3244 Douglas 382-4012

OUR SPECIALTY
FOREIGN CAR REPAIRS
All makes including Renault, Citreon, Peugeot, all sports and performance cars. For a free estimate phone
PIERRE PERRERA
(formerly European Car Centre)
at HONDA CAR CENTRE
909 Yates St. Phone 386-6707

'68 CAMARO SS 396, 900 MILES on complete rebuilt engine. Plus .060 TRW 11-1, balanced, cam, headers, and Holley. '67 Camaro SS 350, 1,500 miles, M-21 4 speeds, 12 bolt posi rear ends, body parts, black and red interiors. air shocks etc. '68 Firebird body, gutted. '63 Ford standard trans. 478-6505.

8,000 LB. WARN
Reversing and free wheeling winches, $490. Complete with Controls. D-2295.
VICTORIA 4-WHEEL DRIVE,
597 Hillside at Rock Bay. 386-6511.

PARKDALE MOTORS
FIAT Parts — Accessories and Service
386-2277
FIAT — SAAB

1974 350 CHEV ENGINE, LONG block completely reconditioned, new two barrel manifold, $550 exchange, or $750 exchange and installed. 384-0338, 478-0006.

57 BEL AIRE CHEV
Holly 4 barrel, Borg Warner T10 4 speed; accessories. Diamand tuft seats, chrome, etc. A-1 condition. Best offer. Peter 479-5558 after 6.

RADIATOR REPAIRS, FAST TOP quality repairs at Maurice's Auto Body, 427 Beta St., phone 386-3381. Located behind the Burnside Pay and Save Gas Station.

FREE WHEELING HUBS FOR
Any make of 4-wheel Drive
VICTORIA 4-WHEEL DRIVE
597 Hillside at Rock Bay 386-6511

'65 CALIENTE, NO MOTOR; '64 Pontiac 283 auto; 289 motor complete, parts or whole. Offers. 385-8367.

292 CHEV. OR GMC REBUILT engine, complete drop in. $555 exchange. 383-3813. Eevenings 386-1666.

225 SLANT 6 DODGE ENGINE, completely rebuilt, 6 month guarantee $375 plus exchange. 383-2734 or 383-1905.

FOUR SPEED TRANS FOR 383 Magnum or other Chrysler big blocks, new clutch, Hurst shifter, 323 posi rear end, $350. 478-6286.

RARE
Dual 4-barrels on Edelbrock manifold for a Ford 312. Wanted: a 4-barrel manifold for same. 384-0034.

327 GM MOTOR. NEEDS WORK on top valve. Brand new rebuilt car, $60. Phone Rob, 478-1398 after 7 p.m.

283 CHEVY ENGINE, COMpletely rebuilt with 327 heads and cam, 6 month guarantee, $475 plus exchange. 383-2734 or 383-1905.

1974 FIAT 128 2-DOOR 4-SPEED, blue tan interior, excellent condition, tape deck, 12,000 miles $2895. 656-1815.

'65-'66 POLARA 2-DOOR HARDtop parts, airshocks, power bucket seats, Ford chromes, 390 with automatic, etc. 478-3085.

1967 MUSTANG, 289 ENGINE, completely rebuilt, bench run, ready to drop in. 172 Heimcken Rd.

1960 WOLLESLY 6-99. GOOD ENgine and transmission, $45 as is, 1960 Austin Healey 3000 transmission, $40. 386-0160.

1963 ECONOLINE VAN, 170 CU. in. 6, not running. 383-2578.

'64 DODGE, 2-DOOR HARDTOP, as is. '64 Dodge for parts. 477-4087.

WRECKING '58 MORRIS MINOR, 598-3206.

68 FORD XL CONVERTIBLE, 302 engine, not running, $100. 384-6770.

AUSTIN HEALEY 3000, PARTS. 592-4396.

WANTED — BRAKE DRUMS for 63 Valiant. 656-1697.

289 4-BARREL MANIFOLDS offers. 382-2209.

USED VW AND TRUCK PARTS, B.C. Auto Wrecking, 652-1181.

1962 AUSTIN MINI, FOR PARTS. Runs well. 383-3238.

'65 VOLVO 122S FOR PARTS OR whole. 478-9183.

CORVETTE WINDSHIELD, 58-62 478-0183.

VW TRAILER HITCH.
478-2030

283 CHEV., 30 OVER, NEW PIStons, head, clutch. $275. 479-5297.

160 PARTS, ACCESSORIES

PERFORMANCE SPECIALTIES
SUPER SALE, FEB. 16-28

Cyclone Headers—All	$89.95
Mr. Gasket. Products—All	25% Off
Traction Bars—All	25% Off
Accel Ignition Parts	20% Off
Edelbrock Manifolds All	15% Off

SUPER MINDBLOWER SPECIALS
Holley Carbs 15% Off and Specials

"Universal" 780 C.F.M. No. 3310	$92.00
Two Barrel 500 C.F.M. No. 4412	$55.00
Double Pumper 600 C.F.M. No. 4776	$92.00
Double Pumper 650 C.F.M. No. 4777	$96.00
Double Pumper 700 C.F.M. No. 4778	$100.00
New Quadrajet Replacement 450 C.F.M. No. 7456	$74.00

CONCORDE TIRES

11.00x15, 6 ply deserters	$70.00
12.00x15, 6 ply, Deserters	$85.00
F60x15, 6 ply Deserters	$51.00
FR60x14 Steel Belted Radials	$66.00
GR50x14 Steel Belted Radials	$70.00
GR60x15 Steel Belted Radials	$75.00

Sale Prices on IN STORE ITEMS ONLY
PERFORMANCE SPECIALTIES
A Division of Island Muffler
677 Burnside Rd. E. 385-2833
Victoria

HEAVY OLD IRON
1935 Ford 5-window coupe, diamond upholstery. 5-inch channel. Excellent body. Complete but apart. Must sell: 652-2776.

WANTED: 1957-60 FORD ½ TO 1-ton truck, 1963-65 Ford car, 478-4569.

1972 FORD. BIG 6 ECONOLINE engine. 25,000 miles. Immaculate. $400 or closest offer. 658-8067.

1974 FORD ¾ TON. REAR END. $200. Disc brakes, front axles. 477-6357.

1963 STUDEBAKER, GOOD 1964 motor requires ring gear. Gear available. Offers. 479-1385.

WANTING TO BUY PARTS FOR 1954 Mercury Niagara. 388-7275 after 5:30 p.m.

66 MUSTANG INTERIOR AND body parts (doors, ¼-panel, front fenders) offers 478-5988.

1966 F-85 OLDSMOBILE, GOOD motor, offers. Phone 385-3108 after noon.

1968 DART 340 4-SPEED, COMplete or for parts, 384-8470 or 592-9796.

1963 MINI STATION WAGON, 1972 sedan. Both in parts, sell complete or parts. Phone 386-7256 evenings.

'61 ENVOY STATION WAGON. Front end damage. After 5 p.m. 592-0094.

'67 CHEV IMPALA TWO FENDers and bumper. Good shape. $40. 382-6096.

260 FORD MOTOR IN PARTS, '64 model with 3-speed transmission, Hirst shifter. 383-5349.

REBUILT VOLVO B18 TRANSmission. Glass for 122S 2-door. Offers. 477-8529.

1965 CORVAIR CORSA 140 HORSE 4-speed. Roll bar, radial tires, like new. Parts or whole. 386-1552.

'64 DODGE STATION WAGON, good body parts and transmission, 382-7667.

1967 SUNBEAM IMP MOTOR and transmission complete, $150, 384-8269.

WRECKING '62 CHEV BISCAYNE for parts. 6-cylinder, automatic. 382-0715.

'66 CHEV PARTS FOR SALE, 595-1983.

WRECKING '66 VAUXHALL extra motor. 656-1451.

2 CRAGAR MAGS. 10X15, FIT Chev. 382-0080.

162 AUTO REPAIRS, SERVICE and TOWING

AUTOMATIC TRANSMISSIONS, 50% off usual prices. No middleman. Deal direct. Certified mechanic. Guaranteed workmanship. 595-2187.

PETER'S METRIC SHOP
Specialize in BMW, Volkswagen, Mercedes, Peugeot. Repair and service. 628 Dupplin. 383-2333.

VICTORIA WEST MOTOR WORKS engine rebuilding specialists, 383-2734 or 383-1905.

SCRAP CARS HAULED
478-9571

164 AUTO BODY WORK AND PAINTING

TRUDEAU AUTOMOTIVE
FAST SERVICE
Why wait 2 weeks for repairs? Bring your car in by 9 a.m. and we'll have it back to you the next day in most cases.
Sports Car Specialists
Authorized Autoplan Repair Shop
444 John 386-6351

I WILL PAINT YOUR CAR.
$89.95
Days 385-6433 Eves. 479-9217

EUROPEAN QUALITY AT REAsonable rates, free estimates. A.P. 477-0567.

166 CARS AND TRUCKS WANTED

$$ WE BUY $$
—CARS
—TRUCKS
—MOTOR HOMES
—MOTORCYCLES
We Trade Down
FAST CASH
DePape Motors Ltd.
760 Johnson 384-8035

CASH
We will buy your car for cash. G.C.M. Motors Ltd., 780 Goldstream Ave., 478-3242. D-7197.

4X4 FORD OR CHEV ¾-TON pickup, '67-'71, good or better condition. 388-6186.

WANTED: '70'S CHEV, BUICK OR Ford, low mileage. Cash or trade for 1970 Gremlin, 642-5848.

VICTORIA AUTO BROKERS
TOP DOLLAR FOR YOUR CAR
1805 Blanshard 386-7707

PLIMLEY
1010 yates Street 382-9121
Good used cars wanted for cash

'70-'72 AUSTIN MINI.
479-1836.

168 CAMPERS, TRAILERS and MOTOR HOMES

NEVER AGAIN!
Will You Be Able
TO BUY AN
11 FT. SIDE ENTRANCE
APOLLO CAMPER
FOR ONLY $4,450
Come in and Let Me Show You. Call
ALLAN CATT AT
CORNELL-CHEV-OLDS LTD.
3050 Douglas, 385-5777
D-3162

JEEP CITY
Exclusive BENDIX Motorhome Dealer.
3342 Oak St. 386-7571
Dealer Lic. D-4530

SLIDE IN VANGUARD STYLE canopy. Equalizing hitches. 477-2432.

1965 16-FOOT TRAVELAIRE. Sleeps 5, 2-way fridge, oven, furnace, toilet. $2200. 477-3816.

1970 15-FOOT CITATIONETTE travel trailer, sleeps 6, $1900. Shawnigan Lake 112-743-5197.

17' TRAVEL TRAILER, HAND crafted. 2609 Doncaster.

168 CAMPERS, TRAILERS and MOTOR HOMES

COASTLINE
1621 Island Hwy
"DOES IT AGAIN"
Just For Visiting COASTLINE trailer Centre We'll Give You a
FREE
$50.00
Bill, that you can use when you buy your new or used Trailer or Motorhome. Use it to buy parts or apply it to your new trailer purchase. Come on down before Feb. 29, 76 and get your
$50.00 DOLLARS
Fifty Dollar Bill Redteemable till February 29, 76.

COASTLINE
TRAILER CENTRE
1621 Island Hwy. 478-0933
(Just Past 6 Mile House)
OPEN Mon. to Sat.
10 a.m. to 5 p.m.
Dealer Lic. No. D-4196

IMPALA CAMPING WORLD
TENT TRAILERS
LIONEL
LEISURECRAFT
NIMROD
Large Selection — Low, low prices
TRAVEL TRAILERS
SPRITE
KIT ROAD RANGER
Good Selection of Smaller Sizes
MINI and MOTOR HOMES
WINNEBAGO
EMPRESS
BROUGHAM
Great Floor Plans and Low Prices
Propane—Accessories—Service
OPEN 6 DAYS A WEEK
CLOSED MONDAYS
10077 Galaran Rd.
on Pat Bay Hwy. Sidney
D.L. 3918
656-5504

FENNELL'S
Parts—Propane—Repairs
10 colours of Profiled Aluminum
INTRODUCING NEW LINE OF CLOVERCRAFT FIBERGLASS CANOPIES.
THUNDERBIRD CANOPIES
TRAILER SUPPLIES
6459 Pat Bay Hwy. 652-2511
OPEN 7 DAYS A WEEK

RENTALS
MINI MOTORHOMES—CAMPERS —TRUCK and CAMPER—
LAST WEEK! To Book at Last Summer Rates.
S.J. Peden Ltd.
2855 QUESNEL ST. 386-3464

DOGWOOD TRAILER SALES
PARTS — PROPANE
RENTALS
RANDELL TRAILERS AND CAMPERS 478-6841
2630 Deville Road
Dealer Licence D-1789
Highway 1 at Millstream Rd.

23' PROWLER TRAILER. DOUble axle, 4-piece bath, twin gauchos, forced air heating, two-way fridge, double sink, added cupboard space, awning, many extras. $4,475. Site 37, KOA Park, Saanichton.

TILLICUM FURNITURE
2612 SOOKE RD.
Now makes camper, car and boat cushions. Any size or shape. Full selection of materials available Free estimates. 478-0522.

1971 ECONOLINE 300 SUPER Van, completely camperized with hightop, all first grade equipment with many extras, will take camping trailer or car on trade. $5,750. 642-3058.

ROAMIN' HOMES
Bob and Peggie Fennell
Mini Motor Home Rentals
652-2914

LIONEL HARDTOP TENT-TRAILer. Sleeps six, heater, sink, range, ice box, chemical toilet, double propane bottle, spare tire, excellent condition. 477-2285.

BRANDFORD BRONCO, HARDtop tent trailer, will sleep 8. Contains Coleman Equipment including 2 gas tanks. For further information call 478-3218.

NEARLY NEW 8' VANGUARD camper, 3 burner stove, icebox, sleeps 5, jacks included. $2000. 386-1067.

VW WESTPHALIA CAMPER 1971, 32,000 miles, first class condition new tires. Add-a-room $4,700. Phone 656-4015.

CAMPER, EXCELLENT CONDItion, sleeps 2, propane stove, electric and propane lights, icebox. $800 or best offer. 477-4967 after 6.

ERKA TENT-TRAILER, 10' LONG by 10' wide. Completely enclosed living space. 385-2177.

'71 VOLKSWAGEN CAMPER van, many extras, engine warranty, 479-5251.

FIBREGLASS TRUCK CANOPY for half, ¾ ton, A-1 condition. 652-5594.

WINNEBAGO RENTALS, 20', 22', 27'. Phone 390-4597.

SPECIAL DESIGNED HARDTOP Tent trailer. $400. 598-2941.

1972 TOYOTA WITH CAMPER and canopy. 479-4557.

19' FLEURY MOTOR HOMES
All steel frame, solid insulation. Jackson's, 974 Goldstream. D-1014.

TANDEM EQUIPMENT TRAILER for sale. New. Before 5 p.m., 479-2032, after 5 p.m. 595-0772.

ONE SET OF BROPHY JACKS, like new. $80 firm. 478-1963.

FOR RENT WINNEBAGO MOTOR home. Low winter rates. 477-2704.

168 CAMPERS, TRAILERS and MOTOR HOMES

S. J. PEDEN LTD.
'76
Vanguard's NOW IN STOCK
—31' 5th WHEEL
—21' 5th WHEEL
—VAN CONVERSION
—22' MINI-MOTORHOME
—20' TANDEM Trailer
—19' TANDUM Trailer
—17' SHOWER Model Trailer
—PLUS—
9 Different sizes and floor plans of Vanguard Campers
Just Traded
'74 SECURITY 21' Mini-Motorhome 7100 mi. Self-contained $12,300.00
73 8½' VANGUARD, jacks, furnace $2195
8½' HUSKY, oven, heater, jacks. Super clean $1595
PARTS AND ACCESSORIES
If you're building a camper, trailer, or boat, or converting a van or just modifying what you have, be sure to see our large assortment of SINKS, FRIDGES, ICE BOXES, ROOF VENTS, WINDOWS, SPRUCE FRAMING, PANELLING, TOILETS, LIGHT FIXTURES, HEATERS, WATER TANKS, TABLE LEGS, and many more other useful items.
VAN TOPS
DELUXE FIBREGLAS TOPS ½" plywood for strength in sides and ⅜ Ply in roof.
ONLY $415
Dodge Maxi $455
This Week's Special!
6'x8' Deluxe roll up awnings
SPECIAL $99.95
S. J. Peden LTD.
2855 Quesnel St.
D-1040
386-3464

DOMINION MOTORS
HOME OF
LAYTON — HOLIDAIRE TRAILERS
GALAXIE CAMPERS and CANOPIES
CHINOOK MOTORHOMES
USED TRAILERS
'72 19 ft. VANGUARD on Tandems. Fully self-contained.
ONLY $4,295
'74 22 ft. COUNTRY SQUIRE fully self-contained, plus roll up awning and TV Antena.
ONLY $5,295
PARTS, ACCESSORIES-REPAIRS
HOURS OPEN:
MON. to SAT. 8 A.M. to 5 P.M.
We specialize in I.C.B.C. Autoplan Campers and Trailers
1703 BLANSHARD ST.
(Across from Hudson's Bay parking lot) Victoria, B.C., 385-5012.
Dealer Licence Number D-5536

VICTORIA R.V. CENTRE
1080- GOLDSTREAM
478-8377
Up-Island Customers
Call Zenith 2438
DL 26205
'76 UNITS HAVE NOW ARRIVED.
STILL A FEW 75 UNITS LEFT IN STOCK AT SAVINGS TO YOU.
YOUR ONE-STOP R.V. SHOPPING CENTRE
Free TV Draw
Win a TV
VICTORIA R.V. CENTRE
OPEN 7 DAYS A WEEK
We Service What We Sell

OKANAGAN
Campers — Trailers — Canopies
REPAIRS incl. ICBC
Parts — Van Accessories
Storage — Consignment Sales
Phone 384-0213 Anytime
LOGAN'S RV SERVICE CENTRE
650 Burnside Rd. E. near Douglas

'75 CHEVY VAN, FULLY VANguard camperized, approximately 5,000 miles, under warantee. Adda room if wanted, take older pick-up as part trade. 652-1647.

YOU NAME THE PRICE
Sale on import truck canopies only, no reasonable offer refused. Caveman Products Ltd. 652-3321.

974 STARCRAFT HARDTOP tent trailer, sleeps six, propane fridge and stove, canopy, excellent condition. $2945. 478-0126 after 6.

TRAVEL TRAILER 27'
1975 Dutch-Craft, completely self contained and fully equipped, $7,800. Private sale 384-3250.

65 INTERNATIONAL 4X4 NEW cedar camper, radio, clutch, must sell going away first reasonable offer accepted. 656-4291.

'72 WESTPHALIA. PERFECT. 38,000 miles. Must sell. Price $4700. 479-3186.

DELUXE FIBREMOULD CANopy. Fits most trucks. Like new. 478-2791.

WANTED: TRAILER TO APproximately 26'. Have $4,000 cash. Must be clean, 386-8225 after 5.

1971 VW VAN, RADIALS, ROOF vent, cassette, excellent running order, $3,200. 479-2809.

1971 FORD CAMPERIZED VAN, low mileage, good condition. Asking $5,700. 477-5165 after 4.

10X54 FURNISHED BEST OFFER over $8000. Phone 642-3906 or 642-5161.

'74 DODGE MAXI-VAN, 318, 3 speed automatic, raised top, sink, stove, 3-way fridge, $7000. 479-8453.

NEW 8' CANOPY, 36¾" HIGH, 652-5798.

22' MOTOR HOME FOR RENT, sleeps 6. 385-1716.

8' HUSKY SLIDE-IN CANOPY. $525. Phone 478-5180.

168 CAMPERS, TRAILERS and MOTOR HOMES

1974 MOTORHOME "SWINGER" 25' fully contained, 440 Dodge engine, power steering and brakes, speed control, automatic trans, automatic holding tank removal. $12,500. Payments can be arranged. 746-7758.

20' HILO, STOVE, FRIDGE, pressure system, toilet, shower, sleeps 6, tandem wheels. $2750. Good 1966 Chrysler, heavy duty hitch, trans cooler, hot line. $1650. Would sell as package. 479-2568.

MUST BE SOLD IN A HURRY. 12x68 3 bdrm. top model Monarch Home. Many extras shed, carport, fenced yard, dble sinks in bathrm etc. Asking $13,000. Unfurnished. Lets talk about it. Duncan 748-9874.

PRIVATELY OWNED EMPRESS Mini Motor home. Completely self contained only 23,500 miles. Valued at $10,500. Sell or would consider F-G Weekend Cruiser of equal value. M ill Bay 743-9182.

1975 LIONEL 85 HARDTOP TENT trailer, sleeps 6, fully curtained, fitted propane bottle, range, sink, fresh water tank, ice box, surge brakes and spare wheel. $2,100. 652-1492.

'74 WINNEBAGO INDIAN, 23', 440 motor, 9,000 miles. Sleeps 6. Auxiliary, gas, water and propane tanks, shower and tub. Asking $15,500. 477-2175.

1969 SHASTA 12' LITEFLITE travel trailer, sleeps 3 adults. 2 children, ideal for small imports, 1500 CC. or larger, $850 or best offer. 386-0160.

29' PARK AVE. 5TH WHEELER with Chev. 1973 Cheyenne Super 20, ¾ ton, will sell with or without truck. Price complete. $13,025. Phone evenings 642-3440.

1968 AIRSTREAM 26 FOOT, AIR conditioned, loaded, $8,000. Can be seen on Noowick Rd or phone 112-743-9272. Mill Bay.

1972 8 FT. CAMPER, FITS Mazda, three-way fridge, stove, oven, custom made chosen decor, must sell, $1550, 478-8148.

64 V.W. VAN, CAMPERIZED, runs well, sleeps family, $1,195 or reasonable offer. Leave message anytime on recorder. 383-2415.

1975 DATSUN LONG-BOX TRUCK and Okanagan camper, 1900 miles fully equipped. Phone 385-0470 after 6 p.m.

SECURITY 22' SELF CONtained with bathtub, tandum axle, mint condition, many extras, complete equalizer. $3,750. 112-324-0612.

MINI MOTOR HOME, 16' SLEEPS 4, 3-way fridge, stove, furnace, toilet, 6 cylinder '66 Mercury, 15 miles to gallon, $4,000. 658-8751.

'74 GMC RIDGE ROAMER camper Van. Pop-up top, V-8, automatic, PS, PB, air, low mileage, $8500, or best offer. 383-6281.

FOR SALE 1964 CAMPING trailer, stove, ice box, sink, extra cupboard space, sleeps 4, good condition asking $1200. 385-2373.

TRIPLE E DODGE MOTOR home. 20', sleeps 6, bathroom, 3-way fridge, etc. $11,000. 384-5683.

UTILITY TRAILER, COVERED, new wiring, spare tire, $250. 478-9129.

1973 TRAVELAIRE TRAVEL trailer, 27 ft., as new, $5,500. Phone 748-2958 after 6 p.m.

1974 TRAVELAIRE 17' SELF-CONtained trailer. New condition. 478-5222.

1975 VANGUARD, 8' CANOPY with cargo door, $350. 478-0627.

1974 TERRY 23' SELF CONtained, very clean. 592-1557.

169 MOBILE HOMES AND PARKS

Happy Valley HOMES LTD.
WE HAVE THE HOME FOR YOU NEW OR USED
TRANSFERRED — MUST SELL
1975 12x60 two-bedroom Chancellor, On location with sundeck, skirting, etc. Complete hookup, move in now. $15,900
FAMILY AND ADULT SPACES AVAILABLE IN NEW PARK
1974, 12x64 GENDALL, 2 bedroom, drapes, carpet, fridge, stove washer and dryer, full price $15,900
MANY OTHERS TO CHOOSE FROM IN 5 DIFFERENT PARKS
Starting as low as $12,900.
2681 SOOKE RD.
478-8303
MEMBER
WESTERN MOBILE HOME DEALERS' ASSOCIATION
D.L. 26010

LISTINGS
IMMEDIATE OCCUPANCY—
68x12 GENDALL Cedar Creek
56x12 DIPLOMAT Langford
52x24 MODULINE Spectacle Lake
40x24 MODULINE Spectacle Lake
68x12 ESTATE Spectacle Lake
52x24 MODULINE Langford
52x12 KENTWOOD Langford
64x12 KENTWOOD Spectacle Lake
66x12 AMBASSADOR Langford
64x12 KENTWOOD Langford
60x12 CHANCELLOR Langford
68x12 MODULINE Spectacle Lake
64x12 LAMPLIGHTER Sooke
68x12 NEONEX Langford.
62x12 DIPLOMAT Langford
68x12 CHANCELLOR Langford
Instant Financial Arrangements
ADMIRAL HOMES LTD.
2524 Douglas St. 386-3291
(MCD) 26186

BOB'S
MOBILE HOMES LTD.
25 Crease 386-3623
DL 1911
17½' NOMAD
Toilet, shower, 3-way fridge
$4150
5TH WHEELS
TRAVEL TRAILERS
MINI HOMES
TRUCK CAMPERS
TRUCK CAPS
PARTS — PROPANE
SERVICE
386-3623 382-5647

URGENT, OWNER HAS BEEN transferred, must sell deluxe 3-bedroom mobile home, located in Wells O'Weary Waterfront park, Sooke Area. Home complete with covered sundeck and garden shed for storage. Ideal as year-round vacation home. Price reduced $1,000 for quick sale, $14,900 or best offer. Open Sat. afternoon for viewing. For information call 642-5511.

DRIVE NORTH TO GORDON'S on Island Highway, 3 miles south of Ladysmith and save. New Britanny 12'x68' 3 bdr. deluxe, fully furnished, range, dishwasher, 2-door fridge, carpet throughout. Park space available. Price includes all taxes, del. anywhere on Van. Island. Oil tank plus fuel. $15,900.00. Gordon's Mobile Sales Ltd. Phone 245-3946. D.L. 26064.

GOLDSTREAM MOBILE HOMES LTD.
PARAMOUNT PREMIER
MONARCH AND PARKWOOD
Modern park space available with all purchases
2994 Jacklin
478-1751 478-8391
Dealer Licence No. MCD 26091
OPEN TO 5:30

1975 LAMPLIGHTER 12X64 2 bedrooms, deluxe model with peaked roof. Fridge, stove and drapes included, many options such as carpeting in kitchen and dishwasher plus utility shed, swimming pool, and patio, in fully fenced backyard, all on landscaped lot of 50x175 at Spectacle Lake on top of Malahat, cheap pad rental. $19,500 firm. 385-1185 anytime.

1974—12 X 68 3 BEDROOM MObile home, fully skirted, carpets, drapes, fridge and stove included. No. 46, Spectacle Lake Park, or call 388-3830 or 743-5842 Asking $17,800.

LIKE NEW, DOUBLE WIDE, 3-bedroom. Leave message at 384-8075, Pager 240.

169 MOBILE HOMES AND PARKS

Robinhood
SALES AND SERVICE
CHECK THESE WELL-KEPT USED HOMES

3-Bedrm. deluxe Ambassador in Langford. L-2146.
2-Bedrm. Paramoust in Cedar Creek. L-2148.
56' 2-Bedrm. Haralex. Private location and only $13,500. L-2206.
3-Bedrm. Britanny in Lake Air Park. 1975 model at only $17,900. L-3069.
46' 2-Bedrm. Peddar Bay area at only $7,900. L-3006.
Plus 14 others to choose from.

SPACES AVAILABLE

All financing arranged with your down payment as low as $100 on approved credit.

LISTINGS WANTED

FRANCHISE DEALER FOR BRITANNY—HOMCO—MANCO

2714 SOOKE RD.
478-9912
478-9517, 478-9518
D.L. 3091

TRIANGLE HOMES LTD.

Bendix Home Systems Ltd.
Pyramid
Manco Home Systems Ltd.
2435 Trans. Can. Hwy.
478-1774 D.L. 25171
Mon. - Fri. 9 - 6 p.m.
Evenings by appointment
Sat. 9 - 5. Closed Sundays

12X66 DELUXE PARKWOOD 2-bedroom mobile home, fully skirted, 10x20 finished attached room, 8x20 covered porch, outside shed and garden area. To be sold unfurnished except for frost-free fridge, stove, washer and dryer. Quiet area in lovely park (Cowichan Bay). Tenants to be approved by park owners. Also rotor TV antenna, air conditioner. 748-1658, Duncan.

LATE 1974 12X68 3-BEDROOM, 2-bath Ambassador in Cedar Creek Park. Aluminum skirting, 20x8 addition, covered patio. Carpeted, appliances, drapes and living room furniture. Asking $18,500. To view phone 743-9024 or 748-1192.

FANTASTIC VIEW. ALMOST new. 1975 Neonex three-bedroom double wide, 1½ bath, stove and fridge included; large deck, paved carpark, skirted and landscaped in beautiful park near Sooke. Children welcome. 642-5115.

SET UP IN TRI-WAY MOBILE home park. 10x42 immaculate, 2-bedroom, fully furnished 1964 Estavilla. New carpets, and drapes, TV etc. $11,900. Adults only. 384-8791.

FOR SALE OLDER MOBILE home in View Royal, on bus route, fully carpeted, many extras, $7,500. Will consider late model import truck or VW Bug, as part payment. 479-9237.

1968 SUBURBAN DETROITER, 55x12 electric heat. 100 amp service, unfurnished. Delivered to your site. $8,560. Bank financing available. 383-0897 after 5.

LOW COST. FURNISHED 8X33 mobile, refinished inside, good condition outside, must sell month end. $2200. Box 9 Horseshoe Rd. Gabriola Island.

1973 12X64 GENERAL LEADER, 2 bedroom, washer, dryer, utility shed and patio, situated on large beautifully treed private lot near lake. 383-9513.

12x66 AMBASSADOR, 3 BED ROOMS WITH PORCH, MANY APPLIANCES, BEAUTIFUL QUIET LOCATION. CALL 478-2648.

1974 GLENBROOK MOBILE home, patio, three bedrooms, utility room, on 80x100' rented lot, paved drive. Phone John Wright 38-6339.

MOBILE HOME, LAKE FRONT. 1973 Moduline, partly furnished, fridge, stove, large sundeck, $18,900. 383-0032.

1969 12'X60', 2-BEDROOM MObile home, partly furnished. Situated on 1-3 acre in Happy Valley. $15,000. Phone 478-2234.

'69 EMBASSY TWO-BEDROOM mobile home set up in nice park. Goldstream area. Fridge and stove included, $13,000 or offers. 642-3409.

OLDER MOBILE HOME, 26', completely self-contained, movable, $2500 firm. 478-0793 between 6-8 p.m.

MUST SELL PRICE REDUCED, two bedroom, 10x55, furnished, washer and dryer included, close in. 478-0227.

SMALL MOBILE HOME, NICE condition, located in adults park near Colwood corner. 478-4562.

175 HOTELS

CHERRY BANK HOTEL, wintr rates, $35-50 weekly. 825 Burdette, 385-5380.

SPECIAL WINTER RATES, weekly and monthly. The Dominion Hotel, 384-4136.

178 SUMMER RESORTS

HILLSIDE RETREAT — LARGE L-shaped lot — view over Swanson Channel towards Swartz Bay — arbutus and coniferous trees — Sewage, water, power — walk to excellent swimming. Best offer to $11,000. Write R. Way, 741 Garden City Road, Richmond.

FOR RENT ON THE OCEAN KAILua-Kona, Hawaii, 2-storey, 2-bedroom, 2-bath beach home by the week or month. Contact owner P.O. Box 655, Hilo, Hawaii 96720.

185 CONVALESCENT AND REST HOMES

GUEST HOUSE IN BEAUTIFUL mansion have vacancy for retired lady or gentleman (couples), our rooms have private baths, 24-hour service, meals served in dining room or private room, 477-0656.

SPACIOUS PRIVATE ROOM, beautifully furnished, no stairs, nutritious meals, friendly home atmosphere. 384-2002.

CHARMING ACCOMMODATION ladies, no stairs. Nutritious meals kindly attention, 384-0693.

190 ROOM AND BOARD

ROOM AVAILABLE SUITABLE for working girl or student, 388-5755 after 6.

191 ROOM AND BOARD WANTED

HARD WORKING 16-YEAR-OLD (Female) school student wishes room and board preferably in Esquimalt district. Close to buses. Reply to Mrs. H. Nelson, 9525 Faber Rd., North Port Alberni, B.C.

RETIRED GENTLEMAN, 64, REquires comfortable room in friendly atmosphere. Some care needed with meals optional. 385-4957.

YOUTH 22 WANTS ROOM AND board close to town. 478-1159.

193 ROOMS TO RENT

LARGE ROOMS AVAILABLE now in comfortable and friendly house, with or without meals, no tiresome restriction. 386-8272.

BEDROOM IN FAMILY HOME, board optional. Prefer female student or working girl. Near bus. $100 or $150. Phone 383-7098.

CLEAN SEMI-FURNISHED rooms near university. Non-smokers only. 477-8589.

JAMES BAY INN, REASONABLE weekly and monthly rates, 270 Government 384-7151.

193 ROOMS TO RENT

CLOSE TO TOWN, EVERYTHING included. Phone after 6. 386-1027.

FURNISHED BEDROOM, USE OF kitchen $85 a month. 385-0058.

VACANCY IN CO-OP HOUSE $100 a month, near Quadra. 382-4614.

197 HOUSEKEEPING ROOMS TO RENT

OAK BAY NEAR BEACH, SHOPS, bus at door, room with kitchenette, $110. Large room, fridge and hot plate, $96.50. Quiet adults. Reduced rent to middle-aged man for help with garden and maintenance. 598-4711 after 2 p.m.

AVAILABLE 1ST MARCH. $88. CLOSE IN. Furnished room with stove and fridge. Young lady only. Apply RITHET AGENCIES, 382-4251.

JAMES BAY ON BUS ROUTE. fully furnished light housekeeping room. Available now. $135. No smoking, drinking, drugs or parties. 384-5874 after 5 p.m.

CENTRAL PARK AREA, FURnished sink, stove and fridge, cablevision connection. Quiet lady or female student only. 385-2354.

IN FAIRFIELD, SMALL HOUSEkeeping room, elderly lady only. Available March 1, $50 a month. 383-4992.

NEAR FORT-COOK, FRIDGE, stove, sink, furnished, free cablevision 384-5920.

BEDSITTING ROOM, PRIVATE kitchen, working or college men only. 385-3284, 479-8771.

$80-MONTH, LOVELY FURnished room for a lady. Central. 479-4353.

CLEAN TWO ROOM SUITE, stove, fridge, sink, quiet older lady March 1. 384-2691 or 383-5903.

LIGHT HOUSEKEEPING ROOM, cable TV, washer and dryer, $95. 385-8198.

BACHELOR BASEMENT SUITE. Hospital, university. Non-smoking gentleman. 1618 Richmond.

FURNISHED ROOM FOR WORKing female or student. Includes utilities. $100. 383-1000.

HOUSEKEEPING ROOM ON main floor for middle-aged lady. Available 1st of March. 382-6681.

QUIET ROOM FOR WORKING lady, everything included, $90. 651 Trutch at Richardson, 383-2040.

200 APARTMENTS TO RENT UNFURNISHED

Park Pacific

THE LORD HARLEY

Finely appointed suites
Tastefully carried out
Full amenities for your enjoyment.

AVAILABLE MARCH 1
2 bedroom, 885 sq. ft. $290 mo.

Adult Building — No children or pets. For further information call Mr. Salon 386-3711.

McKENZIE MANOR
1010 McKenzie Ave.
New 1 and 2 bedroom suites available for rent. Opening March 15. Make your choice now while selection is good. Sorry no children or pets. Enter off Quadra.
Open Sat. and Sun.
From 11 a.m. - 3 p.m.
Or phone for appointment
Mr. Holgate 384-3906

ROYAL WOODS

Available immediately 1300 sq. ft. 2 bedroom and den deluxe penthouse, $400, or one bedroom studio with secluded patio, $290. Both units have colored appliances including diswasher, luxurious wall-to-wall mini-shag, distinctive lighting fixtures extensive cupboard spaces. Central to all major shopping centres. Tennis court, sauna, swirl and swimming pool and other amenities for gracious living, adult oriented. No pets, References and lease required. For appointment to view call Mr. Simms after 9 a.m. 386-3414 evens 386-6916. OK Trucking.

AVAILABLE IMMEDIATELY
Deluxe apartment-condominium overlooking Beacon Hill Park. Spacious, 2 bedrooms 1½ bathrooms, balcony, wall to wall, underground parking. Rent $575. Lease available.
apply
david burr ltd.
655 Fort St. 384-9335

OPEN SAT. AND SUN. 1-4:30 P.M., Ste. 804—139 Clarence St. Deluxe new 1250 sq. ft. 2-bedroom apartment. Includes laundry room, 2 full baths, pool, sauna, swirlpool, parking. Spectacular view. Near Government Buildings. Adults. No pets. Phone 658-1039.

ELDON PLACE
Near Woodwards. Available March 1, 3 bedrooms, $319, 2 bedrooms $291, 1 bedroom, $228. Older adults only, no pets or children. All facilities. 386-0614.

ADMIRALS SQUARE
Conveniently located new 2 bedroom suites, available now. Carpeting in living room, dining room and bedrooms. Heat, light and cablevision included. Call 383-4446 or 385-3738.

E. G. PRIOR APTS.
2622 Prior St.
1 and 2-Bdrm. suites available immediately.
Sorry no pets or children
Pone 382-5856
P. R. BROWN and SONS LTD.
385-3435

AVAILABLE IMMEDIATELY, two 1-bedroom suites, $225 and $230. March 1, 1 bachelor $195, one-bedroom suites $215-$230; one 2-bedroom, $290. Mature adults only. No pets. Pool, sauna, and recreational facilities. Phone 386-3702.

BY OWNER, NEW LUXURY penthouse apartment, in deluxe condominium on McKenzie Ave. 1169 sq. ft., excellent amenities include indoor pool, sauna, billiards, tennis, work shop, etc. $425, references required, phone 478-5483.

AVAILABLE MARCH 1 MODERN one-bedroom self-contained suite in 5-plex on Selkirk Ave. With heat, cablevision, carpets, drapes. No pets. 478-9781.

ON SELKIRK, LARGE 2-BEDroom suite, utilities included, $235. Bachelor with utilities, $145. Sorry no children or pets. Phone 595-3293 or 383-6405.

BASEMENT SUITE, 3 BEDrooms, wall-to-awll carpet, near Town and Country, unfurnished. 382-3654.

AVAILABLE MARCH 1. 1-BEDroom suite, quiet adults, no pets. Excellent location. Rent $195. 477-9489.

SMALL ONE-BEDROOM APARTment, utilities paid, no pets, no children. $175 a month. Langford. 478-5248.

AVAILABLE MARCH 1. 2-BEDroom apartment, Esquimalt. Suit responsible married couple. 598-4490.

BACHELOR SUITE SUITABLE for retired or semi-retired person. 592-1112.

LARGE 1-BEDROOM DUPLEX suite, 900 sq. ft. $275 a month. 598-1359.

CLEAN AND COSY BACHElorette includes utilities, $144. Prefer working girl. 383-4568.

BACHELOR APARTMENT, $142.65, sauna, swirl pool, James Bay area. 382-5609.

BACHELOR SUITE, SUITABLE mature lady. Available March 1st. 385-6118.

ONE-BEDROOM APARTMENT with fireplace, backyard, available immediately. Call 386-0825.

SUITES FOR RENT — ADULT high rise. Call 382-4650 between 8 a.m. and 5 p.m.

1 BEDROOM, 2 BEDROOM, MODern waterfront suites. 912 Selkirk. 383-7659.

COLWOOD — 1-BEDROOM apartment with fireplace. Phone 478-6837, 5-7 p.m. only.

OAK BAY, FRESHLY DECORATed, 1 bedrooom apartment available, mature adults, $200. 595-3206.

3 BEDROOM, 2 CHILDREN only, $266. 2507 Wark St. 386-9510.

LARGE ONE-BEDROOM WITH sauna, $200. 388-9252.

200 APARTMENTS TO RENT UNFURNISHED

GORDREAU APARTMENTS
Gorge Waterfront
Completely Secluded
Beautiful Location
Now renting
—1 and 2 bedroom apts.
—elevators
—indoor pool
—swirl pool
—sauna
—billiard room
—recreation rooms
—wall to wall carpets
—storage in suite
—balconies with view
—some underground parking

CALL MR. AND MRS. A. PERN
388-6431

VACANCIES
$150—Bach. Vic West
$155—Bach. Vic West
$150—Bach. James Bay
$155—1 Br. Esq. Couple
$128—1 Br. Gorge. Couple
$148—1 Br. James Bay. Older sgle
$175—1 Br. Central. Sgles, cples.
$185—1 Br. Central Pet.
$350—2 Br. Kids. Pets. Sgles
$270—2 Br. James Bay. Kids
$240—2 Br. Waterfront. Couple
$210—2 Br. Saanich. Kids
$220—2 Br. Sidney. Kids
$255—3 Br. Share. Kids. Pets
$265—3 Br. Sidney. Kids.
FEE
These are a few of our many vacancies

HOMEHUNTERS
OPEN 7 DAYS A WEEK
9 A.M. to 9 P.M.
1394 Hillside Avenue, 598-5101

The Sentinel
625 CONSTANCE
OPENING APRIL 1
featuring
—W-w shag carpet
—Intercom
—Drapes
—Lage Balconies
1 bedroom $208-$222
2 bedroom $260-$275
Adults Only — No Pets
Appointment for viewing
Contact
Mr. Fast 385-1249

DUNCAN'S OUTSTANDING NEW APARTMENTS
2575 ALEXANDER ST.
NOW RENTING 1 BEDROOM FROM $215.00
2 BEDROOM FROM $253.00
LOOK AT THESE SPECIAL FEATURES:
—Heated indoor swimming pool
—Sauna
—Extra large suites
—Hot water heating included
—Central location
—Some undercover parking
1 Child Welcome. Sorry, No Pets. For further information, contact resident manager, Mr. Russell, 748-2638.

BEACON HILL
Beautiful one bedroom condominium, complimented by the city and ocean view. White shag, controlled entrance, sauna and pool, hot water, heat and cable plus many deluxe features. Only $275. Mrs. Cheung after 6:35 p.m. 477-0790.

AVAILABLE IMMEDIATELY
Two 2 bedroom condominium apartments, $300 per month, no pets allowed, wall to wall carpeting throughout, stove and fridge included, renter responsible for own water bill and electricity, spacious accomodation, for view and further information call 388-6454.

SOOKE
New, two bedroom apts. with patio or sundeck, fireplace, appliances, w.w. carpets, super size master bedrooms, separate buildings for rec room, laundry and lockers. The fourplex buildings are on 2.24 acres of park like waterfront property. Call 477-2817 or 598-5144.

BRAND NEW DELUXE, 2-BEDroom condominium available immediately. Beautifully appointed with plush wall-to-wall, unique rock fireplace, colored appliances, parking, etc. Mature couple only, sorry no children, no pets. $450 per month. 388-5471.

NEW 2-BEDROOM CONdominium unit. Available immediately for the first occupant. Located in the downtown area close to park, this unit is ideal for professionals or retired couples. $375 per month. 385-7104 for appointment.

2-BEDROOM SUITE, OVERLOOKing the Gorge, wall-wall carpet, drapes, stove, fridge, cable TV. 1 block from shopping centre. Available March 1. Middle aged or senior adults only, no pets. 382-4534.

NEARLY NEW 1 BEDROOM condominium. Wall to wall, balcony, fridge, stove. Rent $300. Available March 15.
david burr ltd.
655 Fort St. 384-9335

OVERLOOKING BEACON HILL Park, close to shopping, transportation and seafront, this spacious 2 bedroom, 1½ bathroom suite offers the ultimate in retirement living. $385. 479-5055.

AVAILABLE MARCH 1ST, SPAcious 2-bedroom main floor duplex. Wall-to-wall carpet, fireplace, fenced yard, near beach. $350 per month including heat, hydro and garage. Call 477-0260.

4TH FLOOR ONE-BEDROOM suite, available March 10th. Wall-to-wall carpet, drapes, cable, balcony, no pets, $179. Quiet pensioners or business persons. 1-7 p.m. 595-3379.

AVAILABLE IMMEDIATELY
Esquimalt waterfront, deluxe three-bedroom, white shag wall-to-wall throughout. Fireplace, pool, sauna, laundry facilities. Adults only 383-9863 or 385-4606.

TOWNHOUSE, 3 BEDROOMS, 1½ baths, fireplace, wall-to-wall carpeting, full basement, pool and playground. $350. Available March 1st. Phone to view, 479-6402 after 6:30 p.m.

UNIVERSITY AREA
2 bedroom deluxe condominium available March 1, top floor. Washer and dryer included. $360. 477-9443.

ESQUIMALT DISTRICT, AVAILable March 1st. 1-bedroom apartments from $205-$215. 1 only 2-bedroom apartment, $260. Please call after 12 noon, 386-9826. Sorry, no children or pets.

OAK BAY — BEAUTIFUL 2-BEDroom — ensuite apartment in adult oriented building. Sea view; no pets. Leasee to be screened and approved by directors. $425 month. Montreal Trust Company, 386-2111

VICTORIA'S DOWNTOWN HOTEL and APARTMENT COMPLEX
CHATEAU VICTORIA
740 Burdette 382-4221

SELKIRK WATERFRONT. Charming, clean 2-bedroom suite with lovely water view in a quiet park-like surrounding. Adults — no pets. $240. 382-5240.

NEW 5-ROOM APARTMENT, patio, drapes, appliances, wall to wall, indoor pool, sauna, tennis, etc. Central location. Asking $350. 477-5301.

2 BEDROOM APARTMENT ON Saturna Island. Wall to wall carpet, fridge, stove, electric heat. Available March 1st. $150. 539-2936.

SPACIOUS SUITE, $150, FOR semi retired couple for caretaking assistants, town area, 598-4060, evenings.

NICELY DECORATED 3 BEDrooms, large kitchen, dining room and living room. Fridge, stove, all utilities. $375. 382-4946. 6-8 p.m.

AVAILABLE MARCH 1ST, ONE bedroom, $210. Mature adults only. Call between 10 a.m. - 8 p.m. 385-2185.

NEW DELUXE 2-BEDROOM townhouse, half block to ocean, children accepted. $400 per month. 598-1536.

SOOKE, NEW ONE BEDROOM basement suite. Stove, fridge, W-W carpet, heat, light, water, cablevision included, $200. 642-3801.

BEACON HILL PARK 2 BEDrooms, pool, sauna, adult oriented, available immediately, $350. 382-4170.

JAMES BAY. BACHELOR apartment 4th floor, good view, $160. Quiet retired person only. Available March 1. 385-9862.

ESQUIMALT 1 BEDROOM 4TH floor, good view, quiet retired couple preferred. Available March 15. $190.50. 385-9862.

GROUND FLOOR, 2 BEDROOMS close to shopping schools, bus. $195. References. 382-1597.

2 BEDROOM AND 1 BEDROOM apartment. Mature adults. No pets. 384-1992.

201 APARTMENTS TO RENT FURNISHED

PENTHOUSE MANOR HOTEL
2930 Washington 388-7818
New ultra modern deluxe bedroom and bachelor apartments. Beautifully furnished. Situated in quiet location overlooking Gorge waterways, close to bus service. Includes colour TV, telephone, dishwasher, laundromat, sauna and swirl pool. Maid service. No pets. Rent by day, week or month.

DAILY
WEEKLY
MONTHLY
Adjacent to parliament buildings and Inner harbor. Fully furnished one-bedroom suites, color TV, linens, dishes, all utilities. Use of saunas, pools, and coin laundry.
ROYAL SCOTT INN
425 QUEBEC ST. 385-3543

DE LUXE ACCOMMODATION. Furnished bachelor and 1 bedroom suites available from September 15. Colored TV, dining room, laundry, indoor pool, hydro pool, saunas, lounge, maid service, answering service. No pets. Canterbury Inn, 310 Gorge Rd. Phone 382-2151.

DE LUXE ACCOMMODATION. Furnished bachelor, 1 and 2 bedroom suites available from Sept. 15. Maid service, answering service, indoor heated pool, saunas, coffee shop, dining-room, laundry, colored cable TV. "No pets". Coachman Inn, 229 Gorge Rd. E. Phone 388 6611.

BRENTWOOD INN
3 acres on waterfront in Brentwood Bay. Complete 2-room units with kitchen facilities, cable T.V., everything supplied. Marina, restaurant, salmon fishing all year round. Reduced winter rates. 652-2912.

CADBORO BAY. ATTRACTIVELY furnished, spacious 3-room suite. Cablevision, close to stores, transportation, 20 mins. from town. Suitable mature married couple. Available now. $285 month. Fairways Lodge, 3895 Hobbs St. Just phone 477-2692.

BEACON HILL PARK
Furnished one-bedroom apartment in clean quiet block, near park and ocean front. Weekly maid service, cable and utilities included for $275. Ideal for retired person. Phone 384-4362 or 384-1007.

ONE-BEDROOM SUITE, NICELY furnished in modern block, close in Rockland area near shopping and transportation, suit quiet mature adult, no children or pets. $250. 592-1551 or 385-1779.

SCOTSMAN MOTEL
490 GORGE RD. EAST
388-7358
Fully furnished bachelor suites, color T.V., linen, dishes, free phones, laundromat on premises. By day, week or month.

THE ROYAL VICTORIA MOTEL 230 Gorge Rd. East, offers you accommodation by the day, week or months. Rents that you can afford, from bachelor to 2 bedroom suites, 385-5771.

SELF-CONTAINED FURNISHED 1-bedroom bachelor, utilities included, available March 1st. $160 per month. References. 388-7779 between 10 and 3 p.m. for appointment.

FULLY FURNISHED 1-BEDroom suite available March 1. Professional or business lady, $200 inclusive. No child or pets please. 477-0072.

CHARMING, CLEAN, ELEGANTly completely furnished 1-bedroom suite in quiet waterfront, park-like surroundings. Mature lady, or gentleman. $240. 382-5240.

CLEAN, WARM, KITCHENETTE, bachelor apartments, Estrella Motel 360 Gorge Rd. East. Everything included. $220 month, $70 week. 384-5122.

DELUXE BACHELOR UNITS BY week or month. Kitchen, colour TV, maid service, no pets. Friendship Inn, 39 Gorge East, 386-8335.

MARCH 1ST, LARGE 1-BEDroom, semi-furnished, self-contained basement suite. Wall-to-wall carpeting. $175 monthly. 478-9395.

ONE-BEDROOM, LARGE APARTment for rent in Sidney, $240, 656-4619 or 656-4076 evening and weekend.

AVAILABLE MARCH 1ST. FURnished self-contained modern bachelor suite. Close to Simpsons-Sears. $155. 477-3626.

BLUE WATER APTS., SIDNEY. 1 bedroom appt., overlooking ocean, vacant 1st Feb., $370 month, adults only, 384-8791.

FURNISHED SUITE FOR WORKing female or student. Share bathroom. $140. 383-1000.

DELUXE 2-ROOM BASEMENT, fully Vilas furnished. Utilities. 1 mature adult. $150. 383-1424.

$140. SPOTLESS FRONT SUITE. Hospital, university. Non-smokers. 1618 Richmond.

LOVELY STUDIO DOWNTOWN, pool etc. 383-3769 or 595-7804.

202 APARTMENT FURNITURE TO RENT

STANDARD FURNITURE
Three Rooms from
$35 per month
Immediate Delivery
382-5111

MacDONALD'S FURNITURE
Three room group rentals. Call 383-1171, Broad at Pandora.

203 APARTMENTS WANTED

GOOD APARTMENT WANTED by young responsible couple moving to Victoria July 1st. Will pay up to $300 per month, prefer waterfront. No pets, will sign lease. 477-6432.

URGENT — PROFESSIONAL working girl needs studio or 1-bedroom apartment March 1 in James Bay. Call collect 758-7090 after 6 or write Box 523 Victoria.

ATTENTION — WANTED
Inexpensive duplex or apartment that will accept children and pets. Esquimalt area, only 385-5061.

1 OR 2 BEDROOM ACCOMMOdation required for working mother and son in kindergarten. 479-2629.

WOMAN AND CHILD NEED reasonably priced apartment or house. Burnside-Harriet area or close-in. 383-0778.

UVIC STUDENT WORKING 2 evening jobs urgently needs reasonable accommodation. 477-6567.

YOUNG COUPLE LOOKING FOR 1-bedroom place I quiet neighbourhood, 382-6493.

WORKING COUPLE SEEK ONE-bedroom, quiet area, max. $165, 382-1963.

FAMILY OF THREE REQUIRES 2-bedroom house or suite. Phone 383-1466 or 382-1132.

204 SHARE ACCOMMODATION

HOUSE TO SHARE IN THE country. Cheap. Anybody welcome. 2 storey, with 4 bedrooms and huge yard. 383-8665 or 478-6986 (after Sat.)

RESPONSIBLE WORKING PERson wanted to share large 4 bedroom house, call 479-4016 between 10-5:30. 592-3567 after 5:30.

RESPONSIBLE WORKING PERson to share house, $80 per month plus utilities. Phone 382-2365.

MALE, 50, HAS APARTMENT TO share, $60. 598-7037.

WILL SHARE HOUSE IN SIDney, 656-3401.

ONE ROOM IN 5 BEDROOM house, $100 per month. 385-0151.

206 DUPLEXES TO RENT

MAIN FLOOR DUPLEX, IMMACulate condition ,2 bedrooms, living room with fireplace, dining room, modern kitchen, secluded patio and garden area, covered parking. $325 plus utilities. Call Mr. Briggs 385-7721 or 592-3978.

MARCH 1. SPACIOUS MODERN 2-bedroom duplex, quiet location in high Quadra, full basement, mature couple preferred, no pets, references. $275. For appointment to view. 384-1044 after 6 p.m.

OAK BAY SIDE BY SIDE 2 BEDroom. wall to wall, responsible middle aged couple only. No children, no pets, Sorry. $350. Answering service. 384-2041, 10 a.m. - 10 p.m.

3 BEDROOMS, 1½ BATHS, stove, fridge, cablevision, electric heat, Glen Lake Rd. $375. Option purchase. Reg Baxter, D. F. Hanley Agencies. 385-7761.

COBBLE HILL, 1 BEDROOM DUplex on 4 acres, fridge, stove, washer and dryer. $225. 383-4568.

THREE ROOM, $165, LOWER DUplex. Phone 384-3666 after 5 p.m. and all day Saturday-Sunday.

206 DUPLEXES TO RENT

LANGFORD — LARGE 3 BEDroom, wall to wall, 1½ bath, March 1st, no pets, $295. Fridge, stove can be negotiated if needed. 478-5047 or 112-936-5429.

3 BEDROOM, MAIN FLOOR, March 1, wall to wall, fireplace, large kitchen, fridge and stove, parking, central. No pets, $325. 382-6715.

BRAND NEW SPACIOUS 3 BEDroom, electric heat, floor to ceiling fireplace wall-to-wall, 2 complete bathrooms, full basement, $400 per month, 479-60199.

IN SOOKE NEW 1,000 SQ. FT. duplex, 2 bedrooms, wall to wall, quiet street, unfurnished, water supplied, one child allowed. References. $250 monthly. 642-5655.

LOWER, 1-BEDROOM SUITE with fridge and stove available March 1st. Not suitable for pets or children. References please 392-5048.

NICELY DECORATED 3 BEDrooms, large kitchen, dining room and living room. Fridge, stove, all utilities. $375. 382-4946. 6-8 p.m.

LANGFORD-COLWOOD AREA, three-bedrooms, full basement, fireplace, garage. $390 per month. 478-4109. No pets.

2-BEDROOM DUPLEX PLUS BIG workshop. $325 per month and half utilities. Available immediately. 384-2772.

2 BEDROOM, NEAR DOWNtown. Ideal for working couple, $250. Heat, electricity included. 386-2747.

OAK BAY BORDER LARGE lower 1-bedroom duplex, all utilities included, no pets, $275. 479-1085.

3-BEDROOM, DOWNSTAIRS, DUplex, $250, utilities included. No pets. Phone anytime on weekend, 479-8366.

FIRST MARCH, 3-BEDROOM, floor-to-ceiling fireplace, carpets, drapes, stove, fridge, garden carport, sundeck, $375, 592-4410.

2-BEDROOM UP, $225; 3 BEDrooms main floor, $332. Near Craigflower, see it with appointment. 386-2648.

AVAILABLE IMMEDIATELY, 3-bedroom duplex in Langford. $325 a month. Phone 383-5083.

3 BEDROOM, 2 LIVING ROOM duplex, close to schools, park and downtown. 386-9056.

4-BEDROOM, NO PETS. $320. Suit young people. 383-0806.

210 HOUSES TO RENT UNFURNISHED

BRAND NEW
3-bedroom home, broadloom, dishwasher, fireplace, on quiet crescent. Located on East Saanich Rd. 7620 Blackthorn Place. Minimum one year lease. Immediate possession, $395 per month.

Located just off East Saanich Road at 8009 Galbraithe Close, a new 3-bedroom home with carport. Immediate occupancy. Minimum one year lease, $395 per month.

Beautiful one bedroom condominium in the Royal Woods Development on McKenzie Avenue: Brand new broadloom, drapes, fridge,, stove, swimming pool, billiard room, a beautiful spot to rent. $245 month.

For Information, Call:
Playfare Properties Ltd.
388-6876

MORNINGSIDE WEST LARCHWOOD AND LAVAL
3-bedroom townhouse available. Featuring 2 bathrooms, full basement, automatic oil heater, W-W carpeting, drapes, fridge, range, washer and dryer. Fireplace. Rent $325 and up. BYRON PRICE AND ASSOCIATES LTD., 385-2458.

BEAUTIFUL 3 BEDROOM, brand new. Choice area of Gordon Head. En suite, wall-to-wall, full basement. Close to University, schools, bus, etc. 1-year lease minimum. $475. Available immediately. Free rent till March 1st. 478-8155.

2-BEDROOM AND TV ROOM Home, on a lake front road off the Island Highway. Some furnishings go with this home. It has carport, wall-to-wall carpeting in living room and dining room. Stove, fridge and washer included. $400 per month. To view, call 388-6454.

AVAILABLE IMMEDIATELY, next to Burnside Plaza, close to schools, bus. Modern 3 bedroom, large dining, living, fireplace, sundeck, easy care garden. $395. References required. 382-1597.

GOLDSTREAM
three bedrooms, no basement rancher, adults only with no pets, $275 per month to include TV, water and garbage service, call 592-1331 after 6 p.m.

SALT SPRING ISLAND FARM. 120 acres, fenced, large barn and outbuildings, beautiful modern home. Can be rented separately. $750 monthly. 382-7522.

GLANFORD AREA. 633 BALTIC Place. 3-bedroom basement home. Available March 1, $375 per month. 479-3313 or 384-8075, pager 481.

SPACIOUS VIEW HOME FOR the big executive family. On large landscaped lot in Oak Bay. Available March 1st., monthly rent $600. Call owner 598-1112.

FAIRFIELD WATERFRONT, 2 bedroom, living room with fireplace, separate dining room, garage, full basement. $395. References required. 384-6617.

THREE-BEDROOM HOUSE, UPstairs, no basement, unfurnished, utilities included, no pets, $315. 479-8366 phone after 5 weekdays, anytime weekends.

COLWOOD AREA — 2-BEDROOM home plus guest room. Located on ½ acre lot. Stove, fridge included. Available March 1. References. $275 per month. 478-9141.

AVAILABLE MARCH 1. 3-BEDroom with fridge and stove. Near town. Share utilities .Rent $360. 383-6776 evenings.

SPACIOUS HOME, OAK BAY, 1 block from beach. Appliances. Available Feb. 27. $500. 656-6146 evenings.

BRENTWOOD, NEAR NEW, 3 bedrooms, full basement, 1½ baths, w-w carpet, fireplace, $425. 652-2470.

3 BEDROOMS, FULL BASEMENT house. Hillside Mall location. Now available. $425 per month. Phone 595-5313.

COLWOOD AREA, 2 BEDROOM, fridge and stove, electric heat. March 1. References. $300. 386-7407 after 7, ask for Larry.

2 BEDROOM, NO BASEMENT, electric heat, child welcome. On Douglas north of Woolco. References. $325. 658-5564.

NEW — 3 BEDROOMS, 1½ baths, large kitchen, basement, close to schools, shopping centre. $425. 478-7990.

3 BEDROOM, 1 BATH, LIVING room, dining room, fireplace $450. Available immediately. References required. 656-2340 after 6 p.m.

BROADMEAD
4-bedroom executive home available March 1, minimum 6 months lease. $700 a month. 658-8393.

TWO BEDROOM HOUSE WITH yard for rent between March 15 and Sept. 1 $310. per month plus utilities. Ph. 598-8212.

3-BEDROOM TOWNHOUSE IN the Gordon Head area for sub-let. $287 per month. 477-4775 after 5 p.m. weekdays.

LARGE 4 BEDROOM HOME, BIG rec room, open beam, fireplaces, all carpeted. Near Langford Centre. 478-2523.

3 BEDROOM HOME PLUS 1 bedroom suite available March 1. 6 month lease $450. Box 558.

4055 QUADRA, 3 BEDROOM, electric heat, Children, pets, OK. $325 plus deposit. 477-4860, after 5.

NEW 3 BEDROOM BUNGALOW $350 month. 9510 West Saanich Road.

NEW 9-ROOM TUDOR HOME, near Government House, $725. References. 386-8095.

NEW 3 BEDROOM FULL BASEment home, Glanford area. $425 month. 479-4864 after 5 P.M.

CLOSE TO SIMPSON SEARS, school, bus. 3 bedroom, fireplace $395. 592-7295.

TWO BEDROOM WALL TO wall, 2½ yr. old, dining room, fridge and stove, $285. 479-8395.

SEAVIEW AVAILABLE MARCH 1, two levels, 4-br. home with 2 baths, 2 fireplaces, 656-4217, $390.

3 BEDROOMS, FRIDGE, STOVE and dryer. $350 per month. Available March 15th. 383-7859.

TWO-BEDROOM HOME, NO children, or pets. References. 208 Simcoe.

ONE OR TWO BEDROOM COTtage in Central Saanich. 478-8896.

210 HOUSES TO RENT UNFURNISHED

IMMEDIATE OCCUPANCY
Beautiful Tudor style 2-storey executive home. 3 bedrooms with water view. Located in Central Saanich at 7953 Galbraithe Cresc. 6 mos. minimum lease. $420.00 month.

Exceptional condominium in "Royal Woods" on Quadra and McKenzie. 2 bedrooms with full use of swimming pool, sauna, tennis court and billiard room. 6 mos. lease minimum — $380.

PLAYFARE PROPERTIES LTD.
Phone 388-6876

SAANICH AREA, 10 MINUTES from downtown Victoria, 3-year old, 2-bedroom house on quiet street of newer homes, close to schools and public transportation. Built-in dishwasher, 4-piece bathroom, carpeted sitting room with modern fireplace, dining area, large kitchen and sundeck. Monthly rent $350. Available March 1st. To view, phone 479-2770.

GOT A HEADACHE FROM TRYing to rent your house? There are 2 solutions—take 2 aspirins or list your home with us for sale. In today's active market well priced properties do not last long. For help and appraisal call
384-8124 MICHAEL VAUX
656-1287 Mobile YR3-877
PEMBERTON HOLMES LTD.
1000 Government Street

4 BEDROOMS, LARGE YARD. 1638 Redfern, Oak Bay, $400. 383-9710 or view Sat. 6-8 p.m.

3-BEDROOM HOME IN MARIgold area. Appliances, carpeting. $350 monthly. 382-3420.

4-BEDROOMS, 1½ BATHROOMS, full basement, 5 years old. 385-2146.

MODERN 3-BEDROOM HOME, March 15, $365. Wilsons Rental Management. 382-3941.

COUNTRY COTTAGE, CORDOVA Bay area, $325. 658-8853.

211 HOUSES TO RENT FURNISHED

BEAUTIFUL FULLY-FURNISHED home in good district, available to mature adults, for months of April through July $495 per month. Phone 592-9566 after Sunday evening.

TWO-BEDROOM HOME, MOSTLY furnished. Newly renovated. Suit mature married couple. Brentwood Village. Available soon. $260. Mrs. Webb, 477-3095.

AVAILABLE MARCH 1ST, SMALL 1-bedroom cottage on ½-acre of land. Pets welcome. Phone after 5 p.m. 386-7465.

2-BEDROOM HOUSE FOR RENT furnished, fireplace, drive-in garage. March 1st. $400 per month. 479-1236 before 3 p.m.

212 HOUSES WANTED TO RENT

RESPONSIBLE YOUNG MARried couple with one child desperately looking for house or duplex to rent, approximately $225. 479-6120 after 6.

WANTED BY MARCH 1, 2 OR 3-bedroom older house under $300. For 2 responsible working girls. We have 1 child and well trained cat. References supplied 384-3638.

WANTED TO RENT COUNTRY home in Central Saanich, preferably Saanichton school area. Very responsible family with 2 children, excellent references. 652-2506.

MATURE YOUNG WOMAN, wanting older 1-bedroom apartment or whatever preferably with fireplace, under $200 a month, 386-9715.

WORKING COUPLE WANT older home with garden space. Will do repairs. Approx. $200. Phone 388-6140 after 5 p.m.

WORKING GIRL WITH 2 DOGS looking for 1 bedroom cabin or ? in rural or isolated area. Phone 388-7861. Rm. 306.

YOUNG COUPLE WITH BABY require 2-bedroom house or duplex, $200-$250. Please phone 382-3292.

CHRISTIAN MOTHER OF 2 WITH dog and cat desparately need home by March 1st. Maximum $225. 477-0230.

CHRISTIAN MOTHER OF 2 WITH dog and cat desperately need home by March 1st. Maximum $225. 477-0230.

WRITER WANTS SMALL QUIET cabin, commuting distance to Victoria. 592-3985.

2 YOUNG WORKING PEOPLE seek reasonably priced unfurnished 2 bedroom house. 658-5046.

3 RESPONSIBLE GENTLEMEN, looking for a 3 bedroom house. 479-8012.

WANTED: APRIL 1. ONE- OR two-bedroom house, duplex or mobile. $200 range. 382-1421.

RESPONSIBLE MARRIED COUple requires small house or cabin. References. 478-8205 evenings.

215 HALLS, WAREHOUSES, STORES and OFFICES TO RENT

DON'T SIGN A LEASE UNTIL YOU SEE
WESTMONT COURT
920 Hillside Ave.
between Blanshard and Quadra
BRAND NEW PROFESSIONAL OFFICES FOR RENT
negotiable rents
INCLUDES
air conditioning
elevator
utilities
square footage to suit
OPEN VIEWING DAILY
RICK KINNIS 386-6796
WESTMONT REALTY LTD.
920 HILLSIDE
386-6796

NEW WAREHOUSE SPACE
Central Victoria
—Ideal distribution centres
—Combined retail-wholsale. Available for lease immediately, 2 separate units — long term leases with reasonable rates.

OFFICE SPACE
DOWNTOWN — new fully air conditioned, on site parking, excellent access
HILLSIDE — store front retail space. Available in units of 1,000 sq. ft. and up.
NORTH PARK — limited space is available in this pleasant complex just off Blanshard at the Bay.
DUNCAN — Fully air conditioned retail and office space, ideal for any retail or office use. Only $4.50 per sq. ft.
For leasing information contact:
J. S. COLWELL
384-8124 595-1865
R. D. LAW
384-8124 478-9474
PEMBERTON HOLMES LTD.
1000 Government Street

PRIME OFFICE SPACE OLDTOWN CORE
WALKING DISTANCE TO ALL BANKING FACILITIES and LEGAL FIRMS
A quality Heritage Building in the heart of Bastion Square. Most realistic rates are offered with occupancy May 1st.
For further information contact
JACK S. COLWELL
ROBERT D. LAW
PEMBERTON HOLMES LTD.
1000 Government Street
384-8124

COLWOOD AREA, RETAIL space available in the new Hatley Park shopping centre. Opening soon. For information, 388-5812.

OFFICE WITH KITCHEN, bathroom facilities. Town area. $155. 598-4060 evenings.

STORE FOR RENT: APPROX. 100 square feet. Commercial St., Nanaimo, available now. 754-2642.

STORAGE SPACE FOR RENT, Gorge Shopping Centre. 388-5812.

PROFESSIONAL OFFICES 1200 sq. ft. 386-6161.

215 HALLS, WAREHOUSES, STORES and OFFICES TO RENT

REALSPAN PROPERTIES LTD.
1331 VANCOUVER ST. 388-6454

DOWNTOWN RETAIL JUST OFF BROUGHTON ST.
Ideal for retail, gallery, restaurant etc. Just a few steps away from GOVERNMENT and BROUGHTON STS. Approximately 1400 sq. ft. main floor plus full high basement. Rear access onto lane. Newly renovated. Reasonable rent.

N. DOUGLAS ST. WAREHOUSE
Approximately 4650 sq. ft. 3 loading doors and small office in this new, well located bldg. Ideal for jobber, body shop etc.

FIRST CLASS OFFICES
We are agents for over 100,000 sq. ft. of prime office space — both downtown and suburban. Call us to discuss your requirements.
388-6454
R. I. Murphy 592-7250 J. F. Colwell 592-9828

OFFICE SPACE
WHITTOME BUILDING
CORNER Fort and BLANSHARD
—NEW
—UP TO 13,700 SQ. FT.
—AIR CONDITIONED
—ELEVATOR
—INDIVIDUAL HEAT CONTROLS
You are urged to inspect this Prime Office Space, located 2 blocks from the Law Courts, on two of Victoria's Main Arterials. One block from Parkade available in a few days.
WES HOBSON, 388-4271
J. H. WHITTOME and CO. LTD.

TOWNE SQUARE
Opposite Johnson St. city parkade, 33 retail stores and 12 000 sq. ft. of office space. One of Victoria's most exciting and unique developments. Surrounding open air mall in the very heart of downtown shopping district. Now leasing stage 1, for occupancy mid March. Phone 385-0212, 385-2112, or 388-4751.

Park Pacific
PROFESSIONAL OFFICE SPACE available in new five-storey concrete, fully air conditioned and carpeted building on Quadra Street near McKenzie Avenue with abundant on-site parking. Architect-designed interior layout and decor Park Pacific Apartments Ltd.
388-5491

HILLSIDE DOUGLAS AREA
3 private offices or deluxe suite. Carpeted, air conditioned. Ample parking.
Receptionist and telephone answering service available. Mr. Simms, 9-5, 386-3414. OK Trucking.

TOWN AND COUNTRY AREA
(FUTURE DOWNTOWN CORE OF SAANICH)
4000 S.F. OFFICE SPACE
1750 S. F. DISTRIBUTOR SPACE.
STAN PELLAND, 598-5427
T. L. MANN AND ASSOCIATES LTD.
598-5144

WHOLESALE RETAIL OR LIGHT manufacturing plus office space for lease in attractive new building, ½ block from Government Street. Ground floor approximately 4,000 sq. ft. with 12' door for truck access. Second floor approximately 2,600 sq. ft. available. Convenient location, easy access, off street customer parking. 3-year lease available. Phone 382-2148.

ZONED C-2 ON DOUGLAS FOR RENT
Available April 1st, modern building, approx. 2700 sq. ft. on one level with large outside area for customer parking. For further details please contact Mr. Anderson at 382-2721, 9-5 p.m.

SIDNEY
MODERN OFFICE SPACE (WITH ELEVATOR) AVAILABLE IN SIDNEY PROFESSIONAL BUILDING, 9775-4th STREET FOR INFORMATION CALL 386-2437 or 656-2359.
PACIFIC STRATA REALTY LTD.

TO RENT
Very nice office suite plus small warehouse located in the bottom floor of 939 Esquimalt Road — entrance from Woolaston Street. Available March 1st. Rent $500 per month. 385-7721. GARDNER REALTY LTD.

TURNER AND DAVID
2 small private offices. Suitable for contractors, jobber, etc., storage and parking can be arranged. Mr. Simms, 9-5, 386-3414. OK Trucking.

AVAILABLE MARCH 1ST, bright clean office renting for $100 monthly including heat and light. Approx. 300 sq. ft. Located in Esquimalt area. Call Mr. Anderson at 382-2721 or 477-4985.

RETAIL STORE FOR RENT
A 2-level retail unit plus large storage area. Becoming available in the mall at 720 Yates St. For leasing information contact M.E.P.C. 383-4168.

LARGE OFFICE SPACE FOR RENT, $105 A MONTH. PHONE KENT'S TV and STEREO, 383-7104.

TRADESMAN
Sidney commercial shop and 6,000 sq. ft. lot. Chainlink fenced. Available March 1, $425 per month. 477-9443.

SOOKE
Retail or office space for rent in new commercial building, Village Cente. 1,000 sq. ft. for $325 per month. Lease term negotiable. 642-3321 or 642-4118.

PRIME ESQUIMALT SPACE (ground floor store front). Now leasing in new modern commercial-retail complex. Carpeted and air conditioned. Call 388-5471 or 385-5896.

LIGHT INDUSTRIAL SPACE FOR rent. Mar-Ko Industries. Phone 384-2623, 592-1665.

SPACE FOR OFFICE OR storage in commercially zoned Esquimalt area. 478-3423.

OFFICE AND WAREHOUSE space available, Douglas and Burnside area. 382-9206.

233 MORTGAGE LOANS and INSURANCE

MORTGAGES
Investment opportunities in prime 1st and 2nd mortgages. Fully managed with rates beginning at 11¾%.
P. R. BROWN AND SONS LTD.
762 Fort St. — 385-3435

AUTO PLAN AGENT
Ker & Stephenson Ltd.
680 Broughton Street
OPEN
Saturday 9:00 a.m.-1:00 p.m.
For month of February

233 MORTGAGE LOANS and INSURANCE

We Specialize In FINANCING DEVELOPMENT
1st and 2nd MORTGAGE LOANS ON ACREAGE, APT. SITES Or Most Any Real Estate Holdings ANYWHERE IN B.C.
CASH VALUATIONS ON EXISTING MORTGAGES OR AGREEMENTS GIVEN WITHOUT OBLIGATION
COURTESY TO FELLOW BROKERS
PHONE MR. LEN THOMAS COLLECT AT 384-7128 (AFTER HOURS 478-1720)
Douglas Hawkes Ltd.
990 Blanshard St.

SECOND MORTGAGES
—Up to $25,000
—13.5%
—Up to 12½ years to repay, 5-year terms.
—Fully life insured at no extra cost.
For the purpose of
—Home renovations, debt consolidation
—or any worthwhile purpose
TORONTO DOMINION BANK
Town and Country Shopping Centre
3635 Douglas St.
386-6791

ARE YOU BUYING A HOME?
MORTGAGE FUNDS AVAILABLE
Do you need additional capital, or funds for debt consolidation? Use your home equity up to 85% of appraised value.
1st—2nd—or 3rd Mortgages. Construction interim. Commercial also available.
Rae Investments Ltd.
204-493 Burnside Rd E.
Victoria, B.C.
388-7891 — Days
477-3886 — Eves., Mr. Stuber

LET WHITTOME'S
Arrange the financing of your home at the most advantageous rate and terms. We have money available for first and second mortgages.
Phone KAJ JACOBSEN
J. H. WHITTOME AND CO. LTD.
1111 BLANSHARD ST.
388-4271

MORTGAGE FUNDS AVAILABLE FOR FIRST MORTGAGES AT 12%, SECOND MORTGAGES AT 15% AND INTERIM FINANCING. FOR DETAILS CONTACT MR. McKENZIE 386-7521. BOORMAN INVESTMENT CO., LTD. 111 GOVERNMENT ST.

11.5%
Immediate Funds
Interim or Conventional
Commercial — Residential — Farm
R. GEDDES
PRINCIPAL PROPERTIES LTD.
477-9514

Funds available immediately for 1st and 2nd mortgages. Contact:
david burr ltd.
655 FORT ST. 384-9335

MORTGAGE FUNDS AVAILable. Continental Estates Corporation Ltd. 777 Fort St. 385-6778.

234 MORTGAGES FOR SALE

RIM ROBERTS INVESTMENTS & MANAGEMENT LTD.
702-1175 DOUGLAS 388-6691

1—First — 15% — excellent security and top covenant. 1-year term.

2—First — 15% — local commercial property — covenant excellent 1-year term.

3—$45,000. First on Cobble Hill property — purchased for $54,000 — 3-year term.

4—Existing First — 10½% —5-year term to be discounted to yeild 11½% — security and covenant best quality.

Call D. H. MacGILLIVRAY
388-6691

$8,650 BUYS $8,750
First mortgage payable interest only monthly at rate of 1% per month (12% — two-year term.
For further information call LEN THOMAS at DOUGLAS HAWKES LTD., 990 Blanshard St. 384-7128. (Res. 478-1720.)

18%
Short term first and seconds
Well-secured
R. GEDDES
PRINCIPAL PROPERTIES LTD.
477-9514

EXCELLENT 1ST $25,000 AT 15%. Property value $36,000. Excellent second $800 at 16%. Lakeview Management Ltd. Suite 1 - 215 6th St. Courtenay, B.C. Phone 338-5379.

240 BUSINESS OPPORTUNITIES

FAST FOOD FRANCHISE
Top location — Hard Work — Are you prepared to invest a modest sum plus a lot of your time for a substantial income? Full price $67,500.

FOR PURCHASE BY SYNDICATION
A fully-leased commercial building, shows a good return. Solid security here and a good return over a five-year period is anticipated. For further information call. (Min. $5,000 required).

SURREY, B.C.
A small two-bedroom home and a barn suitable for horses on 95 acres can be leased for up to five years with an option to purchase at yesterday's prices. Priced $350,000.

Smith, Dobson Estates Ltd.
384-1424
595-5446 658-8837

GOLDEN OPPORTUNITY
you can buy this 9 month old wholesale Pie Business for only $5,000 down—total price $15,000. For this you get $10,000 worth of almost new equipment, $1,500 (approx.) of stock, plus a number of established customers with loads of potential for the person who wants to get ahead. This would be an ideal business for a retired baker or husband and wife or a couple of young fellows, one to bake while the other handles distribution and sales. If this is what you have been looking for phone Brian Coutts.
385-7721 598-2405
GARDNER REALTY LTD.

BUSINESS PERSONS PLEASE NOTE:
I have two small businesses listed and both owners have relocated. Both prices include all fixtures, stock and goodwill. News stand $15,000 — MLS 15345. Plant and Gift shop $5,500 — MLS 15590. Please call Helen Jones 595-7913, Swinerton, Stewart Clark Ltd. 385-2481.

240 BUSINESS OPPORTUNITIES

TERRIFIC POTENTIAL
5500 SQ. FT. RETAIL SPACE
1000 SQ. FT. LIVING QTRS.
This building alone is worth $100,000 to rebuild plus the land value of about $130,000. With 155' road frontage on major highway in Langford. Store is divided into 5 separate tenancies, plus very comfortable 2 or 3-bedroom living accommodation with full basement. Store can be converted into larger tenancies with minimum work. Five bathrooms on premise. Ideal for medical-dental offices, retail stores, super-market, building supplies, nursery, sporting goods, and food take-out. This is a terrific deal at the low asking price of only $159,000 — and well worth it. This is a sacrifice sale. Hurry on this. F. Wills. MLS. 384-0581.
Wills and Wonnenberg Realty Ltd.

CAMERAS, BOOKS
$14,900
Established photo supply and book store located in a very popular (especially to tourists) downtown shopping area. There is a good living presently and room for increased revenue with expanded summer hours and especially if operated by a camera expert. Price includes furniture and fixtures. Inventory of approx. $20,000. additional. F.D.B. financing available. For more details call: Allan Trelford — 652-3717.
CENTURY 21
J. D. BOSDET LTD.
120-727 Johnson SStreet
Victoria, B.C. 386-3128

MOBILE HOME PARK
An excellent revenue property in a beautiful location. There is a modern 1500 sq. ft. home for the owner, 3 rental cottages, 11 mobile home pads (occupants are mostly retired folks), laundromat and a grocery supermarket (rented at present) doing an excellent business. The complex is well organized and easily adapted to your own ideas. There is room for expansion on the 4 acre site and mobile home spaces are in demand in this area. $80,000 down will handle. For further details please call JIM ALLAN, 386-2955 or 382-5701. Century 21 Mayfair Realty.

DO YOU WANT The Profit?
DO YOU WANT to be Your own boss?
We want to speak to persons interested in becoming OWNER-OPERATORS. Reap the benefits of working with an already established business. Financial arrangments are negotiable. Apply in writing to Victoria Press Box 537. Our employees are aware of this advertisement.

Restaurant
Full price $78,000. Licensed. Seats 70. Grossing over $160,000, with limited daytime hours. Located in Victoria city centre. A fantastic atmosphere created with an original use of mirrors lighting and antique furniture. Fully equipped including a new quality kitchen. If ever you've wanted an exclusive restaurant this has to be one of the best. Call for details. MLS 15682.
ROY ANDERSON
385-3435 Res. 477-5057
P. R. BROWN AND SONS LTD.

RIM ROBERTS INVESTMENTS & MANAGEMENT LTD.
702-1175 DOUGLAS 388-6691
EXCELLENT MORTGAGES AVAILABLE
High rates. Victoria and Nanaimo properties. Contact.
D. H. MacGILLIVRAY 388-6691

BROWN BROS. on BLANSHARD
"People Helping People"
Thriving greenhouse operation, 25,000 sq. ft. all metal construction, fully hydroponic, dual automatic controls, 6 acres of land, prime location, close to fast growing industrial area. $265,000 with terms to aceptable party.
JOE RICKARD
656-1628 or 385-8771 (anytime)

COIN-OP LAUNDRY DRY-CLEAN
A great business opportunity with little attention required. Small investment offering a good return with even greater potential for the future. Cadboro Bay area. Priced to sell at $16,900. Bob Kohlruss 598-7689 or Chris Grieg 479-7995, Castle Properties Ltd. 386-6164.

PET KENNEL
—established for years
—success proven
—58 kennels, 2-bedroom house, separate garage.
—1.9 level acres, corner lot.
—urgent sale for health reasons.
—priced to sell at $85,000.
Herb Smith 388-6651 (24 hrs.)
Anglo Canadian Realty

AUTOMOBILE ORIENTED
Producing $45,000 to owners. Price $350,000, including Land, Buildings, Equipment and Goodwill. Call BETTY SPEED or JOHN ADDICOTT. 385-5741 anytime.
NANAIMO REALTY (VICTORIA) LTD.

MEDIUM SIZED OIL COMPANY is looking for a gas bar operator in the Victoria area. We are an established business. Small security department requires regional administrator. We will interview applicants at the end of Feb. 1976. Reply Victoria Press, Box 529.

RAINY DAYS ROOFING COMpany Ltd. (corporation pending). Exclusive agent for SWEPCO. Roof systems. I require $4,000 capital investment in exchange for 20% interest in company profits. Call John 382-3782.

USED FURNITURE AND APPLIance business, good location in growing area. Showing good returns. $20,000 including stocks. Lease available. Victoria Press Box 502.

DRAPERY SHOP
Store front with stock and samples. Storage back. Work basement with tables and machines. Everything for $9000, 385-4034.

ATT. PRIVATE INVESTORS
You can't afford not to investigate this dynamic investment opportunity. Contact Mr. Powers, 388-6444, anytime.

GOLD MINE FOR SALE
Retail store in Luxury Hotel, $25,000; $10,000 down, Vendor will carry. $5,000 stock, fixtures, 5 year lease and low rent included. 382-4512.

CAMPBELL RIVER RESORT — appraised value $260,000. Will consider clear title waterfront home as partial down payment — Phone 923-5338.

FISH MARKET FOR SALE, REquires $25,000 to $30,000 investment capital. Reply Victoria Press, Box 531.

THRIFT SHOP FOR SALE DUE to family affairs. Great potential. Asking $2,000 including stock and fixtures, 386-2392.

JANITORIAL SERVICE, GROSSing $2,100 per month. Equipment included. $20,000 or nearest offer. Reply Victoria Press Box 557.

PROFITABLE VARIETY STORE in shopping centre. Easy operation. $15,000 plus stock at cost. Phone after 6 p.m. 598-5861.

FOR SALE
Limousine company, 3 years in operation. 382-6805.

BEAUY SALON FOR SALE. 5 styling stations and eight dryers in a good location. 479-8317.

LUCRATIVE BUSINESS OPPORtunity, Madison Paving Company Ltd. and Equipment. 478-7740.

240 BUSINESS OPPORTUNITIES

Western HOMES Ltd.

FREE LUNCH

WELL MAYBE THERE'S REALLY NO SUCH THING, BUT THIS OPPORTUNITY IS AS CLOSE AS YOU'LL EVER GET TO IT!!

This 36 seat restaurant will give you a good income plus living quarters while at the same time, the whole package acts on a commercial corner in an expanding area of Central Saanich that presently has a fantastic traffic flow plus a future potential too good to be true. New MLS.

ASKING ONLY $118,000.00 FULL PRICE. FOR FULL DETAILS, CALL NOW

Jack Davis
386-3494 (24 hrs.)

BAKERY BUSINESS DOWNTOWN BUILDING EITHER OR BOTH

The vendor of this downtown building and well established old family business is retiring to a ranch in the interior of the province and is most anxious to sell. He is willing to consider all proposals (ie. building separately — business separately — both together — carrying 2nd mortgage, etc. The building is 2 storey with a 4 bedroom apartment above street level and also has a full basement. Use your imagination and make an offer on the package at asking price of $140,000.0 — less if you don't want the business. For more details, please phone:

John E. Thomson
386-3494 (24 hrs.)

the Permanent
1125 DOUGLAS ST. and 3647 SHELBOURNE ST.

Garage!!
Automotive garage, specializing in general repairs to foreign cars. Independent business, excellent reputation — location. $60,000 with $20,000 down. Call JOHN RUSSELL, 592-3248 or TED PINFOLD, 388-7742 or office 477-0141.

Revenue!
1 Rooming house — monthly gross $875. Only $69,900.
2 SxS duplexes — valuable R-3 zoned land. $56,900 and $75,000.
3 U and D duplex — Revenue approx. $650 monthly. Esquimalt. $64,500.
4 Townhouse land — $6.35 per sq. ft. James Bay.
5 Condominium site — Valuable R-3 land. James Bay
GERRY MARTIN, 383-9454 or 598-1536 or 477-0141.

Canada Permanent Trust Company

MOBILE PARK
SUPERB SALTSPRING SITE EXCELLENT RETURNS. FULL PRICE $198,000. MLS.

CITY CORNER
PRIME DOWNTOWN REVENUE AND-OR DEVELOPMENT. $400,000.

SHOP. CENTRE
BOOMING AREA. OVER 2 ACRES. MODERN. POPULAR STORES. $595,000. MLS.
Details: DICK BATEY, 592-4607
KELLY DICKSON 477-1683

Norm Ross ASSOCIATES LTD.
440-1070 Douglas, 382-6151

NOW IS THE TIME TO BUY A GOOD MOTEL!
1 27 unit Victoria Motel — three bedroom owner suite — one point six acres — room for future expansion. Price $345,000.
2 24unit Nanaimo Motel — swimming wading pools — three bedroom owner suite. Excellent net income. Price $345,000.
Please Call:
IRA FREEDMAN
of
JACK MEARS
OAK BAY REALTY LTD.
598-3344 or 592-0511

TROPICAL PLANT AND HEALTH FOOD BUSINESS
Fixtures, stock and name. Professional guidance and advertising help through radio talk program. Showing good return and good future potential. Recognized name. Heavy traffic. Victoria location. Priced at $11,000 for immediate sale. Call Bruce F. Gibson, 385-9765. Charman Pacific Realty Ltd.

UNIQUE SERVICE PRODUCT made possible by new patents on machinery. Opens entirely new market. 50% less than existing construction related method. Entirely new in Canada. No competition. Swamped with orders and need active Islander with $12,500 to invest. Established company. Call anytime this weekend. 385-3366 ext. 202 Important.

NEW LISTING
Work 2-3 hours per day or only 3 days per week and earn a good yearly income out of this business, which is repeat with a large number of customers. Equipment depreciated value $25,000 and business only $75,000. MLS.
BUD ZUCK
384-8001 or 598-7215
THE ROYAL TRUST COMPANY

RESTAURANT $65,000
Ideal location on Douglas St., downtown. Operating statement shows excellent profits. For further details call:
FRED MOLYNEAUX
386-2111 658-5429
MONTREAL TRUST CO.

LICENCE AVAILABLE FOR A Cottman Transmission Repair Centre. Minimum cash requirement—$23,900. Contact B. A. Watt, 3?03 107 St. Edmonton, Alberta. 403-434-2888.

JANITORIAL BUSINESS FOR sale. 479-4347.

241 BUSINESS OPPORTUNITIES WANTED

TIRED OF BEING RETIRED. Have some money to invest. Any ideas? Victoria Press Box 545.

244 REVENUE PROPERTY

SIDNEY LOCATION
Corner spot (48x100). Present building — new development could go 2-3 stories. Asking $89,000.
OLIVE L. MARTIN
386-3231 385-7266
BLOCK BROS. REALTY LTD.

2 ACRES COMMERCIAL
Very interesting! Has revenue. Asking $360,000.
JAMIE MACGREGOR
477-1841 477-4270
BLOCK BROS. REALTY LTD.

FOR SALE, SIDE BY SIDE DUPLEX. 382-9380.

244 REVENUE PROPERTY

ESQUIMALT
5 SUITES MLS
4—TWO BEDROOMS
1—ONE BEDROOM
This well-located property may be just what you have been looking for. For more information call ALMER OLSON, 384-8001. The Royal Trust Co.

NANAIMO
Two new commercial and office buildings showing good return. For information call ALMER OLSON or BILL JENSEN 384-8001. THE ROYAL TRUST CO.

DUNCAN PROFESSIONAL OFF. BUILDING
Newly completed, 3 storey reinforced concrete masonry building, strategic downtown location. Air-conditioned, hot water heating, elevator, approx. 36,000 sq. ft. retail and deluxe office space. Asking $1,250,000 (excl.) Details by calling HERB McDANNOLD, Victoria, 658-8844 or 382-9191 or ART DE WIT, Duncan 748-8105, 746-5402.

Canada Permanent Trust Company

SIDNEY
a SxS DUPLEX FOR $49,900?
ONLY ONE BDRM. EACH SIDE, BUT THE PLUSES ARE MANY. BRIGHT AND COMFY, CLOSE TO STORES, SR. CENTRE AND SCHOOL. VIEW ANYTIME WITH
JEAN LAMBERT 656-3426
CENTURY 21 PRINCIPAL PROPERTIES LTD.
477-9514

BUY IT WITH YOUR MOTHER
HOME AND INCOME
Up and down Duplex with additional in-law suite. Situated overlooking Esquimalt Gorge. Views of water and park. Each suite is 2 br., w-w, appliances and drapes. Quiet street, fully developed. Terrific value.
$69,500
KEN MANN 477-6773
STAN PELLAND 598-5427
BUS. 598-5144
T. L. MANN AND ASSOCIATES LTD.

CHARACTER HOME OR DUPLEX
1511 VINING ST.
The owners have moved and are anxious to sell their newly decorated 4-bedrm home or duplex. The upper 1-bedrm suite rents at $225 p.m. and the lower suite is vacant and available for immediate occupancy. Make an offer on the asking price of $60,900. Call BRUCE WILKIN, 598-8366 or 592-2407. WHYTE and GOWER OAK BAY PROPERTIES.

BY BUILDER
NEW DUPLEX
3342 Willowdale
OPEN SATURDAY AND SUNDAY
1:30 to 4:30
478-7753

DUPLEXPERTS
FANTASTIC VICTORIAN revenue property, built in 1895. Generates over $13,00 gross revenue. Prime 7200 sq. ft., R31 zoned land. $88,900. Drive by 1017 Burdett.
UP AND DOWN, M2 zoned with in-law suite. Empty so no rent control. Drive by 2713 Rock Bay then make your offer on $55,500.
ROOMING HOUSE — In Sidney on 110x110 lot. Completely modern. Over $10,000 net. $86,900. MLS. Call GLENN NICHOLLS 388-6231 or 598-7689. CENTURY 21. Island Pacific Realty.

INVESTMENT WITH REVENUE
Excellent holding property, consisting of approximately 3¾ acres of park-like land within 4-mile circle. Presently grossing over $8,000 per year from 4 dwellings. An opportunity that should not be missed. Priced at:
$160,000
For further particulars, contact John Todd.
david burr ltd.
Office 384-9335 Res. 598-7849

5 SUITE APARTMENT
ASKING $89,500. M.L.S.
This completely self-contained building has 4-1 bedroom and 1-2 bdrm. suites. All have separate furnaces, hot water tanks. Electric and water meters. Centrally located and always rented. Also there is space to complete a 6th. suite in the lower level. An excellent investment, call CHES HAYS 658-5663, 384-8001 THE ROYAL TRUST COMPANY.

REVENUE PROPERTY
Completely renovated up and down duplex in excellent rental area (Bay-Cook). Newly decorated, rewired, new carpets and floor coverings throughout, plus a new reduced price, $59,900. For viewing and more detail, call PETER SYKES, 386-2955 or 382-3216. Century 21, Mayfair Realty.

12-SUITE APT.
$185,000
11 self-contained bachelor suites and one 3-bedroom suite, large lot, Hillside-Cedar Hill area. $1755 monthly revenue. $88,000,00 mortgage at 10½% and 10½%. For further information call:
595-5171 DOUG POSKITT 656-4236
Canada Trust

COMMERCIAL BUILDING
2 YEARS OLD
Showing a good return and all rented on leases. 5 rentals and in-law self-contained suite. Plus and zoned duplex lot. Full Price: $212,000.
HAROLD WARE
385-7721 598-4358
HAROLD GARDNER
479-2867
GARDNER REALTY LTD.

BUY IT WITH YOUR BROTHER
Sidney duplex SxS. Each side 3 BR, LR, DR, 1½ baths. $4,000 down, balance to vendor by agreement for sale. To good covenant. Best duplex in Sidney, only 5 years old. Asking $79,900. Exclusive. Irene Dalziel 386-6164 or 477-6380. CASTLE PROPERTIES LTD.

FOR SALE OR LEASE WAREhouse 5000 sq. ft., at $3 per sq. ft. Recently constructed central Nanaimo area. Two 12 x 14 overhead steel doors, offices and oil-o-matic. Phone (Nanaimo) 758-1812 between 10 a.m. - 2 p.m. weekdays.

BEAUTIFUL HOUSE IN EXcellent residential area close to schools, bus and stores. Two large bedrooms on main floor with large two-bedroom lower suite. Suite will rent for $300 plus. Let the tenants buy your home for you — no ren controls if owner occupied. Duplex zoned. $79,900. 479-1517.

SIDNEY SXS DUPLEX
3-bedroom full basement. Why buy a house when you can live in one side and let other side help payments? $75,000. 592-3212.

BY OWNER, 37 SUITES, APprox. 2 acres, sufficient space for new construction, excellent condition and location. Adjacent to golf course. Principals only. Victoria Press Box 514.

MOVE UP TO 37 APTS.
Esquimalt, close in, 33 apts. plus 4 apt. annex, gross revenue $77,338.80. All tenants on rental agreements — full price $624,000.00. Generous terms and trade ins. Call Wes Dickie at Dickie Agencies Ltd., 382-4312 or eves. 477-4662.

244 REVENUE PROPERTY

the Permanent
1125 DOUGLAS ST. and 3647 SHELBOURNE ST.

Potential Unlimited
In this attractive, modern apparel shop in the heart of Victoria. Asking $22,000. Call ANNE HOPKINS, 478-0486 or IRENE VAN 384-9191 or 382-9191 anytime.

Fourplex
4 one-bedroom suite apartment only 22 years old, within walking distance to town. Not a conversion. All offers considered — asking $115,000. (ML). Call PAT DOERKSEN 478-3432 or 382-9191.

Canada Permanent Trust Company

COOK ST. PARK AREA
PROFESSIONAL TRI-PLEXED OLDER HOME LESS THAN A BLOCK FROM SEA, PARK AND SHOPPING. 2 TWO-BEDROOM AND 1 ONE BEDROOM SUITES. THIS DESIRABLE PROPERTY OFFERED AT $95,000.00. OWNER WILL CARRY FINANCING. FOR FURTHER INFORMATION PH. BILL PALFREY 598-4210.

WAREHOUSES
ARE SOUND INVESTMENTS
—No rent control
—virtually management free
—virtually maintenance free
—excellent returns
We have 2 available
—24,200 sq. ft. $350,000
—6,600 sq. ft. $185,000
For information contact
384-8124 JACK S. COLWELL
PEMBERTON, HOLMES LTD.
1000 Government St.

UP and DOWN DUPLEX
4 bdrms, each newly decorated throughout. One is left vacant for owner occupation if required. Vendor would consider financing up to $50,000 at below current interest rates, to reliable party. For more information and viewing call:
385-7721 BILL WEISS 598-8443
GARDNER REALTY LTD.

WANTED MAN AND WIFE TEAM
To buy this 11-room boarding house. Good location, steady tenants, shows approx. $1800 per month. Full price $64,900 (MLS). Call TED CHARTRES, 386-2955 or 385-5508. Century 21, Mayfair Realty.

ONE SOLD ONE LEFT TO GO
Only $79,500 for this superb SxS Esquimalt duplex with fridge, stove, washer, dryer and all main floor drapes included. Hurry! It's next door twin sold in a matter of days. Exclusive with LEIGHTON NOBLE, 386-2955 or 658-8968. Century 21 Mayfair Realty.

SXS DUPLEX IN ESQUIMALT
$84,900 with 3 bedrooms each side. Call for an appointment to view:
TERRY SMOLLETT
595-5171, 656-5882 or Mobile JL3-8876
LES BOHER
595-5171 388-6275 — Pager 729
Canada Trust

ROOMING HOUSE
$56,900
Excellent city location. Building has full high cement basement, and 3-room owners suite on main floor. Present revenue $315 per mo. Excellent starter. Call PETER TER VEER 384-8001 or Res. 479-1588. The Royal Trust Co.

APARTMENT BLOCK
Modern, stucco, 11 1-bedroom, 9 2-bedroom suites in prime James Bay location. Gross over $36,000. Full pricee $360,000. Call MR. R. ROST, National Trust Co., Hillside. 595-2961 Bus. Res. 658-5490

SxS DUPLEX
2 bdrms each side plus, furnished suite on ground level. Basement. Excellent area.
LOREA K. TUBB
386-3231 477-6617
LARRY WAGNER On pager
BLOCK BROS. REALTY LTD.

COMMERCIAL REVENUE
Land and buildings only, over 1 acre on highway between 6 mile and Colwood Corners, 6 more acres could be purchased together or separate. M.L.S. Further information: Phone:
BUD ZUCK 384-8001 or 598-7215
THE ROYAL TRUST COMPANY

DUPLEX SOOKE
New 1000 foot carpeted two bedroom and electric heat, all amenities, separate meters, all offers considered on $66,500. Phone 642-5655.

245 REVENUE PROPERTIES WANTED

DUPLEXPERTS
We have sold a very considerable number of duplexes and revenue properties priced from $35,000 to $150,000. Consequently we know the market and have a long list of buyers. If you are thinking of selling call us for an experienced market evaluation.
Glenn Nicholls
Gerry Finnigan
388-6231 or 598-7689 or 383-4739
CENTURY 21, Island Pacific Realty

WANTED IMMEDIATELY
10-15 SUITE APT.
A prospective purchaser anxious to buy: AGE or RETURN is not the prime concern. Prefers Fairfield, Oak Bay, Victoria or Sidney area.
388-6424 SYL SHUMKA 385-7873
BAYSHORE REALTY LTD.

WANTED
Small revenue property up to 4 suites. Client has a good amount of cash. All replies treated with strict confidence. Please call Cliff Salmond.
385-7721 899 Fort Street 477-3626
GARDNER REALTY LTD.

WANTED!
Apartment block for client with $300,000 cash. All replies treated with strict confidence. Call CLIFF SALMOND:
385-7721 477-3626
GARDNER REALTY LTD.

WISH TO USE EQUITY OF $64,000. (Recent appraisal) in Rockland home as down payment on small apart. block or whatever. Apply Victoria Press Box, 548.

APARTMENT BUILDER WILL buy zoned houses or revnue properties suitable for future development.
TED BOWDEN REALTY 383-5524

247 COMMERCIAL OR INDUSTRIAL PROPERTIES

C.N. Montague Co. Ltd. 384-9318
1028 BLANSHARD ST

OAK BAY BUILDING COMMERCIAL
Easy to maintain concrete block building. Three stores in strategic location. $137,500. For further information call Art Mauger, 384-9318 or 598-2385.

STRATEGIC CORNER OAK BAY
8877 sq. ft. of prime corner property in Oak Bay village, comprising one storey building containing four businesses. Solid investment with high potetnial for future development. $159,500.
C. N. Montague Co. Ltd. 384-9318
E. Kolstad 642-5315

PLANS AND APPROVAL FOR 18 suites, $159,500. A. Klenman Town and Country Realty, 382-7276 or 592-9771.

247 COMMERCIAL OR INDUSTRIAL PROPERTIES

Century 21 REAL ESTATE
J. D. BOSDET LTD.
120 - 727 JOHNSON 386-3128

ZONED GENERAL COMMERCIAL 2.2 ACRES
On Old Island Highway, near Colwood Corners. For further details please call Ernie Seronik. 386-3128.

GUEST HOME
for self-sufficient older persons. Separate 3-bedroom owner suite plus accommodation for 10 guests. Can be operated as a family venture. Owner will consider trade properties.

TRIPLEX
Fairfield area. Not previously rented so new rental rates must be set. 2 3-bedroom suites, 1 2-bedroom suite. Conversion work done includes fire retardants between floors, sprinkler system, fire alarm system, etc. Building in better than excellent shape including sundeck, carport, workshop, garden.
DAVE REID, 478-5561, 478-7375.
BLOCK BROS. REALTY LTD.

Strata or Mint Warehouse Site
There's money to be made here! Ideal location for a 2-storey building with dock loading for each level. Super location for small contractors, commercial storage, homeowner lockers, bookkeeping vault, repair shop, etc. Try your own ideas. MLS. Site area approx 1½ acres in town. Access to site from three streets. Call NOW!
DAVE HARDING
385-7761 24 hrs. 383-7716 Res.
D. F. HANLEY AGENCIES LTD.

COMMERCIAL PROPERTY
850 S.F. for retail use — Professional office — Restaurant or ?? On a busy St. within 2 mile circle. In addition a large cozy 2 bath, modernized family size kitchen, entertainment-size living-dining room. Full basement, Lovely garden area and patio or lots of space for additional parking. A hard to find combination. Asking $120,000. MLS.
386-7521 TOVE BARLOW 477-9859
BOORMAN INVESTMENT CO., LTD.
1111 Government St.

OPPORTUNITY KNOCKS!
So many POSSIBILITIES! HOTEL? MOTEL? CATERING? NEIGHBOURHOOD PUB? The location is fantastic — right by the AIRPORT. At present, the operation is a coffee shop with a separate small residence. The LAND is a half acre COMMERCIALLY zoned plus a sep. lot residentially zoned. Price for the package is $119,000.00 MLS. Phone today — Terry Eden and Wilf Cotton at 386-3494 (24 hrs.). WESTERN HOMES LTD.

Shopping Centre
Corner location — Colwood. No Competition, good parking, 5 units — 4 on lease. Close to residential area. $205,000. For more details call JOHN RUSSELL 592-3248 or TED PINFOLD 388-7742 or office 477-0141.

Canada Permanent Trust Company

M.I. Industrial
Central, just off Douglas Street, 12,800 sq. ft. at $7.00. 2 rentable houses if you are not quite ready. This is an opportunity that is not likely to reoccur. Call me now 477-0141 or 384-2827, BRUCE BATEMAN.

Canada Permanent Trust Company

RIPE FOR DEVELOPMENT
Prime downtown location near Bastion Square — two adjoining older bldgs. in solid condition — 78 ft. frontage, service lane at rear. Ideal Holding or development project.
Full Price $275,000
Exclusive Listing
S. W. Anderson Ltd.
384-4833 Res. 385-0279

DON'T MISS OUT
on this excellent holding property in VIEW ROYAL. This fully-occupied four-plex on .8 acre is ALREADY MOTEL ZONED. Realistically priced at $98,700. Please call:
E. WILKINSON or O. DOUGLAS
382-4251 anytime
RITHET AGENCIES LIMITED

EXCELLENT VICTORIA LOCATION
M2 Zoned. 7200 Sq. Ft. plus 2 good rentable houses. Asking $88,500. For more information call BETTY SPEED or SHIRLEY McLEOD 385-5741 anytime.

WAREHOUSE
Purchase, or lease with option to purchase close to city centre in heavy industrial area. 4000 sq. ft. of warehouse space and 1800 sq. ft. office. Terms negotiable. Phone Jim Webber 382-7276 or 658-5977. Town and Country Realty.

EXCELLENT HOLDING PROPerty in the high Quadra area. 1¾ acres at $2.50 sq. ft. with sewers in progress. Vendor is open to trades up or down. Call JOHN WEST at Lansdowne Properties Ltd. 592-2431.

FOR RENT
Burnside, Douglas area, large fenced, blacktop area including office, available immediately. Call Mr. Anderson at 382-2721 or 477-4985.

250 HOUSES FOR SALE

FOR MORE Real Estate SEE DISPLAY Real Estate Advertisements Pages 8, 9, 10 and 11

NIFTY STARTER HOME COMpletely redecorated, inside, wall to wall, 3 bedrooms, 1 bath, partial basement. TLC needed outside. 4055 Quadra St. $39,500. 477-4869.

250 HOUSES FOR SALE

National Trust SINCE 1898

OPEN HOUSE
VACANT DUPLEX
FRI. AND SAT.
2:00 - 4:30
1083 Redfern Street. Let your tenants pay mortgage. Main: one bedroom, huge kitchen and living room. Up: three bedrooms, living room and kitchen, all good sized. Basement: excellent potential for in-law. Renovated and ready to move into. Buy now before owner rents out. MLS 15479. Price: $69,950. For appointment at any time, call immediately.
JOHN KEATS
388-5451 (24 hrs.) 384-4262

OPEN TO VIEW
SAT. 1:30-4:30 p.m.
7175 HAGAN
$62,400
7181 HAGAN
$61,500
7193 HAGAN
$62,900
New quality homes in the popular Bentwood Bay area ready for immediate occupancy. See them this weekend at the reduced prices shown above or to preview call:
595-2961 STAN JAMES 592-3740
Bus. Res.

JAMES BAY
Two-bedroom home, plus one-bedroom in-law suite in full high basement. An older home but clean and tidy. Excellent value at $39,800. Zoning: R. 3L.
DON CLARK — MIKE RUSSELL
386-5451 (24 hrs.)

BROADMEAD AMBLEWOOD DRIVE
Immaculate low profile ranch-type bungalow. 2300 sq. ft. of custom built excellence. Kitchen 25x13, with family rm. 23x14 adjoining Three bedrooms, two baths, master bedroom with ensuite. Wall to wall carpeting, all drapes and appliances incl. Before you buy compare this five year old quality home. Realistically priced at $109,000. Try your offer! MLS 14880. To view, call:
DES DESJARDINS
388-5451 (24 hrs.) 385-8925

YELLOWPOINT AREA
Over an acre of well-drained, beautifully wooded land on a paved road, with power and telephone available. Improvements include a 90' drilled well, culvert and gravel driveway, and complete fencing. For further information please call
ENA or KELLY NEMETH
595-2961 Bus. Res. 477-4641

2-3 BEDROOMS
$52,500
Gleaming white stucco bungalow. Living room w/fireplace, dining room, bright kitchen. Full, high basement contains 3rd bedroom, drive-in garage, etc. Back lane. Apartment zoned. Drive by 2656 Blackwood and call
RUDY ROST
595-2961 Bus. Res. 658-5490

MODERN BUNGALOW WITH IN-LAW SUITE
Price now reduced to a bargain at $76,500, on this modern three bedroom home plus one bedroom in-law suite located on Portage Inet, View Royal. MLS 15026. To view, phone:
DON CLARK
388-5451 (24 hrs.)

Western HOMES Ltd.

OPEN HOUSE
SAT. 1:30 - 4 P.M.
1711 SAN JUAN
Just listed, this EXCLUSIVE offers the utmost in family living in Gordon Head. The inviting living room has w-w and large fireplace, Sep. dining room, kitchen with B.I. dishwasher and sliding glass door to large sundeck, 3 large B.R.'s master ensuite. Professionally finished lower level features 3rd bathroom, LARGE rec. room with fireplace plus so much more — A home that is dominating with many finer features — underground sprinkler system plus completely fenced yard. Courtesy to all Realtors — Price — $69,000.
Wilf Cotton and Terry Eden
386-3494 (24 hrs.)

SUPER BACKYARD FOR CHILDREN
Located in a nice neighbourhood in Colwood, this nearly 1,200 sq. ft. home is offered for the 1st time. 3 bedrooms on the main, 1 finished down, 3 bathrooms, nicely finished Rec. Room, large sundeck, carport, extra paved parking for boat. Near all levels of school. This is an ideal family home looking for the ideal family. $64,900 (MLS).
Bill Wilson
386-3494 (24 hrs.)

VIEW ROYAL FINE-N-DANDY
COZY—ROOMY 3 bedroom full basement home, that has that 30 year old charm. Fireplace — 2 bathrooms — lge lot — excellent soil and much more. Priced only $54,300. Call Ken Jensen, 386-3494, 592-9079.

CEDARHILL — Charming 3-bedroom home in immaculate condition. Located on a most interesting lot with some rock. Interior is well proportioned with very interesting features. Sep. garage, oil-o-matic. Thermo windows. Many extras. ALSO — enquire about 2 VIEW ROYAL HOMES priced in the LOW FIFTIES. ALSO — HIGHER PRICED HOMES in OAK BAY. Call Ken Jensen, 386-3494 or 592-9079.

NEW LISTING GLANFORD
—3 bedrooms.
—2 full bathrooms
—Large Living room
—Fireplace
—Main floor family room
—All new carpeting
—Full basement
—Space for rec. room
—Drive-in Garage
—High location
—Large double lot
—Asking $66,500
—MLS 15606
Jack Davis and John E. Thomson
386-3494 (24 hrs.)

DANE DEVELOPMENTS
NEW HOMES
Gordon Head from $55,900. Direct from Builder. Contact Gordon N. Bergstrom
592-2449 477-2963

TUDOR STYLE, COMMERCIAL store for sale and removal. Easy access. Good materials, ideal for cottage or ??? Bids and offers to Doug Bavington. D. F. Hanley Agencies Ltd. 385-7761, 598-3929 Res.

250 HOUSES FOR SALE

BICO

BOORMAN INVESTMENT CO. LTD. — 386-7521

OPEN SAT. 9:30-3:00
FOR AUTOPLAN

OPEN SAT. 2-4 P.M.
NEW HOME
1030 RICHMOND ROAD
A two-storey quality-built home located in Victoria's popular Rockland area. This new home features a spacious living room with an attractive rock fireplace, dining room, three bedrooms plus sewing room or nursery and three bathrooms. There is a superb kitchen with an adjoining family room with its own fireplace. Many extras throughout including luxury carpeting. $85,900.
MRS. MARILYN SECORD
386-7521 592-2105

MOUNT TOLMIE
OPEN SAT. 2-4 P.M.
3536 LORRAINE PLACE
This eleven-year-old family home is a MUST SEE! Featuring: LR and sep. DR with parquet flooring, 4 bedrooms, kitchen with built-in range, easy care lot, top location. The owner will carry a substantial balance on terms if required. Asking: $69,500. For further details or prior viewing please contact:
386-7521 PETER DUECK 656-6060
Office Res.

OPEN SAT. 1:30 TO 4:30
1636 McRAE
$45,000
NEW LISTING
NEAR SIMPSON SEARS
Hurry to see this cute little white bungalow situated on a pleasant lot near Shelbourne St., the bus stop and Simpson-Sears. Two bedrooms — living room with fireplace — no basement. An ideal starter or retirement home.
IAN BOORMAN
386-7521 Res. 592-3335

GORDON HEAD WATERFRONT
A versatile waterfront residence that can accommodate a large family or is suitable as a home with in-law accommodation. This attractive residence features a large living room with stone fireplace, a den and separate dining room, all with a wide view of Haro Strait. The main floor also includes a large family room with fireplace, four bedrooms, two full bathrooms and the kitchen with adjoining utility room. There is further development in the basement and workshop and storage area. Over half an acre of treed property with a gradual slope to the seafront provides seclusion and easy access to the waterfront. (MLS).
Listed at $159,000
386-7521 ERIC GRAHAM 656-4489

GENTLEMAN'S COUNTRY ESTATE
$132,000.00
A 2500 sq. ft. plus luxury home awaits you with features too numerous to list. It is surrounded by two gorgeous valuable acres of pasture and adjacent golf course and an enchanting waterfront park. One of Victoria's special homes. MLS. For appointment to view contact J. P. Dueck or M. O. Weston, 386-7521.

SAANICH SEAVIEW
$139,500.00
Over 4,000 sq. ft. of luxury home awaits your critical eye. Fabulous accommodation in every way with all of these extra features you demand. 5 bedrooms, 4 baths. Located on a ½ acre seaview lot. MLS. For appintment call:
386-7521 J. P. DUECK
or M. O. WESTON

ACREAGE, VIEWS AND CONTEMPORARY ELEGANCE
Are all yours in this NEW 3000 sq. ft. de luxe suburban home. Lush wall-to-wall, thermopane windows, temperature controlled baths! FAMILY RM., REC. RM. BILLIARD ROOM, with wet bar. Two huge stone fireplaces, gigantic parking and QUALITY everywhere!
REDUCED TO $106,500
386-7521 PHIL SIMPSON 595-1863
or DEAN ELLIOTT 383-7339.
1111 Government St.

FARMER Investments & Realty Ltd
825 BAY ST. 382-2134

ROCKLAND
4 BEDROOMS
$81,500
Jim West
There is a total of 2,200 sq. ft. in this 14 year old two storey home. Nestled in a beautifully landscaped area close to the Craigdarroch Castle. Cute and cozy looking from outside yet large spacious rooms inside. If you are interested in a home in this prestige area be sure to contact:
382-2134 JIM WEST 595-4094

YOUR CHOICE WATERFRONT
Portage Inlet
$69,500
A terrific buy in this 19-year-old one-owner home. Meticulous condition throughout with 2,200 sq. ft. of living area. Beautiful living room and dining room with large plate picture windows facing the water. Spacious panelled den. Large kitchen with breakfast area and an abundance of cupboards and counter space. 3 large bedrooms upstairs. Southern exposure with a lovely view from every room of the water, Sooke Hills and Olympic Mtns.. On a nicely landscaped lot in flowering shrubs and bulbs, offering privacy and seclusion from the road.
GERRIE HUTTON
382-2134 or 386-3927 (Res.)

Near Sidney
$99,500
Another Beauty — first time advertised. Lovely 16-year-old bungalow with approx. 2,600 sq. ft. of living area. Sweeping seaview from the living room, dining room and kitchen. 2 bedrooms on the main plus very large guest room, den or family room upstairs. Finished basement with large fireplaced rec room, laundry room and 3-pce. bath. A spotless and well cared for home, on a nicely landscaped lot with seawall and small boathouse, and only steps to a fine sandy beach.
TOM SLEMKO 477-1277 (Res.)
GERRIE HUTTON 386-3927 (Res.)
382-2134 anytime

North Saanich
$115,000
JUST FOR TWO—Honeymoon cottage or retirement gem—permanent residence or weekend retreat. This charming "A" frame meets all the priorities. 2 bedrooms, 37 ft. living dining room with floor-to-ceiling split stone fireplace. 1½ deluxe vanity bathrooms. Galley kitchen with dishwasher, fridge and range. On nearly an acre with approx. 140 ft. of waterfront, and embracing the most spectacular view of Satellite Channel to Cowichan Bay, with Salt Spring Island in the background. On municipal water. All the comforts of city living, plus the peace and quiet of the countryside.
GERRIE HUTTON
382-2134 or 386-3927 (Res.)

OWNER WILL TAKE BACK mortgage, try your down payment, most anxious vendor must sell this beautiful large home, just five minutes from city centre. Immaculate and a real steal at $65,500. Call Eric Saffer 388-7733. Excel Realty Investment Corp.

250 HOUSES FOR SALE

Bayshore realty ltd.
1006 Fort 388-6424

OPEN HOUSE
SAT. 1:30 - 4:00
24 HAMPTON RD.
EASY FINANCING (C.M.H.C.)
A pleasant two bedroom home with a small nursery room. This home is ideal for the young family just starting out. Carpeted living room, large family sized kitchen. Full basement, separate garage is extra large. Many fruit trees. This home has been modernized and well maintained. Good holding property as well. $45,900. MLS 15683
SYL SHUMKA
388-6424 (anytime) 385-7373

OPEN HOUSE
SAT. 1:30 - 4:00
3918 DAWE RD.
Spacious two bedroom home located on an 80 x 125 ft. lot in desirable CADBORO BAY. Bright living room and dining room have attractive corner windows. Good sized kitchen with eating area and abundance of cupboards. High basement and drive in garage. The well landscaped grounds include an attractive 32 ft. filtered SWIMMING POOL. The shake roof and gleaming white stucco gives this lovely home a most pleasing exterior. $77,500. New MLS
JUNE HOUGHTON
388-6424 477-6185

LANGFORD'S FINEST WATERFRONT
$79,900
Rarely does a waterfront property like this come up for sale. Featuring privacy, excellent beach and docking. The home has two bedrooms, up and two down. Fireplace in living room. Large kitchen — sundeck-plus many features that should be viewed. Courtesy to Agents.
388-6424 SYL SHUMKA 385-7373

SXS DUPLEX HAULTAIN
—well built—nice floor plan
—Hardwood floors—large rooms
—Fireplaces, —full basement
—ideal for single person or couple with no children
—Try $10,000 down.
BARRY BOWES
388-6424 383-1540

WESTMONT REALTY LTD.
920 HILLSIDE
386-6796

OPEN HOUSES

SAT. 1:30 - 4:30
1803 FOREST
Walking distance to all school levels. Top location in Gordon Head, close to bus and shopping. The main floor has 3 bedrooms with master ensuite, living room and dining room with wall-to-wall. The kitchen is modern with built-in dishwasher. The full basement is almost fully professionally finished with a lovely rec. room, bedroom and roughed-in 3-pce. bathroom. A self-contained in-law suite easily installed. To top it all off a large 9½ per cent no term mortgage can be assumed! Full price $63,900.
386-6796 JOHN BUNYAN 383-7777

SAT. 1:30 - 4:00
565 O'CONNELL
Three bedrooms, 1½ baths, R.I. 3-piece baths in basement. Living room with fireplace, inline dining room plus generous eating area in kitchen. $58,900. MLS 15312.
386-6796 BILL SIDHU 477-5382

WATERVIEW!
This is a smaller house with a relaxing seaview, close to park, shopping, and transportation. Located on a corner lot this home has a good roof, modern wiring, new hot water tank, copper plumbing and modern oil furnace. Main floor has living room, kitchen, eating area, bath and one bedroom. The full basement contains 2 more bedrooms. Perhaps this sounds too good to be true—make me prove it! Full price $40,900. MLS15731.
JOHN BUNYAN
386-6796 383-7777

FRESH NEW COLONIAL
Choose your colors, nearing completion. Features 3 bedrooms, 1½ baths, fireplace in the formal spacious living room, separate dining room, wall-to-wall carpet. The full basement boasts a rec. room with fireplace, laundry area, drive-in garage. Check it out.
ARNOLD MARR
386-6796 477-6233

JACK MEARS OAK BAY REALTY LTD.
"The Professional People"
2194 OAK BAY 598-3321
3618 SHELBOURNE 598-3344

1041 ROCKLAND — $48,000
Central location makes this 2-bedroom, double plumbing unit an ideal retirement home. Bus stop only steps away — lots of facilities within walking distance. No "shut-in" feeling in this top floor corner suite with balcony out of the hot summer sun. Call: ALAN or IRIS VERNON to view by appointment only — 598-3344.

SUNNY SUITE
Best bargain in town! $21,500. Hillside-Quadra. 1 B.R. condominium. Newly decorated, new drapes, new wall-to-wall. Appliances, balcony, thermopane windows. Immediate possession. To view call FRED MORGAN at 598-3321.

MUST BE SOLD PRESENT ALL OFFERS
High Quadra, 2 bedrooms and room for two more, formal dining room, living room, all hardwood floors, full basement, oil hot water heat, stained glass windows, large lot, garage and carport in excellent condition, a very solid home. Asking $53,900 and includes fridge, stove, washer and dryer. Phone Bruce F. Gibson or Frank Carr, 385-9765. Charman Pacific Realty Ltd.

OPEN HOUSE SAT. 1:30-4:30
JUBILEE AREA
STARTER OR RETIREMENT
—2552 Shakespeare St.
—Very convenient for schools, shopping, hospital.
—1152 main, 384-basement, all furnished.
—Beautifully kept and surrounded by similar homes
—3 bedrooms, rec room plus family room
—Good value at $56,900.
Herb Smith, Marg Wilson
388-6651
Anglo Canadian Realty Ltd.

250 HOUSES FOR SALE

Century 21 REAL ESTATE
ISLAND PACIFIC REALTY 3200 QUADRA
388-6231

OPEN HOUSE
2358 TANNER
SAT. 1:30-4
GORDON HEAD SPECIAL
$61,500
This 3-BR home is on a nice quiet street close to all schools and shopping areas. Big LR with F.P. and extra large kitchen. Partly finished basement with 3-pce. bath. Big lot with loads of room for gardening. To view this home quickly call SHANE BEFURT 388-6231 or 477-4738.

HANDYMAN SPECIAL PLUS
Rarely does such an opportunity come on the market as this 5-suite apartment house. All self-contained, good high lot with rear service lane and even fruit trees. Move right in at a low price. MRS. McKEAGE 479-5868 or 388-6231.

OAK BAY BORDER
$64,900
Do you have a large family? Do you like old world construction and charm in an established area very close to all conveniences? If yes, then this is your home. 4 large bdrms., huge dining room, fireplace, big sunny kitchen, laundry room, garage and full high basement with extra bedroom and lots of extra space are just a few of its many features. Excl. Call now. GLENN NICHOLLS or GERRY FINNIGAN, 388-6231, 598-7689, 383-4739.

OAK BAY-WILLOWS CHARACTER DUPLEX ON ½ ACRE
$89,500
This character duplex has to be seen to appreciate. 1. 3 huge brs. and bath with top-quality carpeting throughout, beautiful Tudor L.R. with a very different F.P. Big kitchen with pantry and E.A. approx. 1800 sq. ft. 2. 2 big B.R.s, kitchen and bath are real nice size and large L.R. Approx. 1100 sq. ft. This one is going to be gone quick, don't miss out. Call SHANE BEFURT, 388-6231 or 477-4738.

VIC-WEST
1 YEAR OLD
$10,000 DOWN
For the large family or an ideal situation for 2 bdrm. in-law suite. Both floors w-w throughout. 4 bedrooms, 2 full 4 pce. bathrooms, spacious living room with FC brick fireplace. Comb. DR-Kitchen with exit to balcony over C.P. Plus a large family room with rock-faced F.C. fireplace. Very quiet area yet only 5 minutes to city and 2 blocks to school. Priced at $69,900. To view please call AZAM 388-6231 or 383-3440.

CENTRAL SAANICH VALLEY VIEW
5 bedroom home, immaculate condition on 1-3 acre overlooking Central Saanich Valley. Double carport, fireplace up and down, big rec. room, wall to wall throughout. $72,900. OLE KNUDSEN 388-6231 or 598-2461.

GORGE
Move right in and start living in this perfect starter or retirement house. Easy-care, elec. htg., 2 bdrs., w to w, stove, fridge, washer, dryer and curtains. Large fenced lot. Excellent buy at $47,900. Call Irmgard or Helen at 388-6231 or 386-6677 or 598-2461.

WHITTOME'S
1111 Blanshard 388-4271

OPEN HOUSE
SAT. 1:30 - 4
278 OBED
THIS IS A GREAT LITTLE HOUSE. LR BRICK F.P., W-W CARPET, BRIGHT MODERN KITCHEN, LARGE DINING AREA, 4 PCE. VAN. BATH, 2 BR's, BSMT. IT'S WELL BUILT AND SOLID. RUTH LUKAITIS 477-5306 SHIRLEY WILDE 478-2459 or 388-4271.

Don't Miss This! Old World Charm
Full beamed cellings in LR and DR. The fireplace reflects the lights in the stained leaded glass windows. 3 BR's, full bsmt., fruit trees, herb garden. Truly a fine older home. Fairfield — Asking $62,500.
388-4271 FLO PELLING 384-5024

$42,000
2 or 3 Bdrms
Move right in, attractive older bungalow with verandah, small entry hall, LR W-W carpet and F.P. family kitchen, utility, washer-dryer connection. 66x132 lot. Marigold area. SHIRLEY WILDE 478-2459 RUTH LUKAITIS 477-5306, 388-4271.

2 BEDROOMS + Tolmie-Quadra
$55,900
An immaculate 2 BR home with extra sleeping accommodation upstairs. Formal DR and large family kitchen. Nice sundeck, large fenced lot with fruit trees. separate garage. This is a new listing priced to sell at $55,900.
388-4271 TED RADWAY 477-6176

TRYING TO SELL YOUR PRESENT HOME? ASK ABOUT OUR PROVEN GUARANTEED PURCHASE PLAN.

J. H. WHITTOME & CO. LTD.

OPEN HOUSE
SATURDAY, 1-4 P.M.
WATERFRONT DREAM
901 Dellwood Road
(off Craigflower)
Tranquil waterfront of the Gorge—waters and Parkways surrounds this spacious split-level home. It features a distinctive custom quality and a unique floor plan that will stimulate your imagination and accommodate all your family's needs. The knotty pine kitchen and adjoining breakfast room are designed to take full advantage of the picturesque views. The extra large lot will win the approval of all the family and Dad will enjoy having his boat just steps from his front door. Perfect for the family seeking a prime location, close to the city at a realistic price of $95,000. Be the first to view this newly listed home with:
LORRAINE HETT — 386-2911
478-2430 or 478-3864.

$49,900
Will buy a 4-bedroom home in low tax area. Panelled living room has W-to-W. Large corner lot, fully fenced. On transportation, near schools. Exclusive. Courtesy to agents. Mr. Sivertsen, 477-4949, City Brokerage, 386-3547.

250 HOUSES FOR SALE

Montreal Trust

OPEN HOUSE
SAT., 1:00-4:00
6776 WENDONA PLACE
A quiet cul-de-sac near Butchart Gardens, 2-year-old 4-bedroom home with large family room in developed lower level. Large lot with fruit trees and attractive flower beds. Well priced at $66,900. MLS 15342.
656-3924 D. PEDERSEN 656-1881
656-3924 J. FETHERSTON 652-2269

OPEN HOUSE
SAT. 1:30-4:30
3750 CADBORO BAY RD.
View this uperb residence and watch the sailboats on the bay from the beautiful appointed living room, den and balconies. This exceptional home offers 3 BRs, 3 complete bathrooms, deluxe kitchen, plus games room. Now attractively priced at only $105,000. (MLS).
385-2111 D. BECKNER 477-4994

OPEN HOUSE
805 BRADLEY DYNE
SAT. 2:00-4:30
(Off W. Saanich Road, past Ardmore Golf Course). Secluded country living. Better quality constructed unique home with accent on wood. On nearly 1 acre in area of better homes. Has many extras—skylights, intercom, RI internal vacuuming. Master BR has ensuite, double closets and sliding glass doors to private sundeck. Asking $92,500. To view this home or other properties contact me anytime:
386-2111 DORIS BAIN 478-7927

OPEN HOUSE
SAT. 1:30-4:00
GORDON HEAD—$59,500
1524 WINCHESTER
This no basement home is in immaculate condition and is situated on a most attractive lot in a parklike atmosphere. The combination living and dining room is ideal for entertaining and the kitchen has an eating area plus laundry facilities built-in. The 3 BRs make this ideal for the young family and here is a workshop built for tinkering at end of spacious carport. Call today for your appt. To view.
386-2111 JEANNE LUCAS 477-1342

OPEN HOUSE
637 BEACH DRIVE
SAT. 1:00-4:30
BEAUTIFUL SEA VIEW
OAK BAY $110,000
This most attratcive home situated in S. Oak Bay has a great deal to offer the discerning family. Large living room with fireplace and picture window overlooking the water; separate formal dining room, also with water view. Efficient kitchen with built-in dishwasher and garburator, complete with glassed-in eating area overlooking the bay and access to sundeck. There are 3 BRs on the main floor and a large room for family living and TV watching on the second floor. In this exclusive part of Victoria this home will not be available for long. For appointment to view phone:
386-2111 MURRAY LUCAS 477-1342

DEEP COVE SPLIT LEVEL
A new country home on a treed lot overlooking wood and fields. Away from traffic and flight paths but within a mile and ¼ of school, marina and shop. Attractive living room with fireplace, good dining room opening on sundeck, practical kitchen with breakfast area, three bedrooms (one ensuite). Ground level ½ basement plus enormous storage area, carport, concrete pathways, partly fenced. This is a fine quality charming home and is the only one available in this excellent area. Exclusive at $74,900.
656-3924 MAJOR LACE 656-2438

SIDNEY EXCLUSIVE
Quality 2½ year old home. Both floors completely developed and tastefully decorated. Fireplaces in living room and family room, kitchen, dining area and laundry designed for maximum efficiency. 4 BRs, 2 baths, large sundeck over carport. Close to school and shopping. Asking $65,500.
656-3924 D. PEDERSEN 656-1881

SIDNEY SEA VIEW
New 2-storey home, steps from the sea, 1 block from shopping on quiet street. Living room with fireplace, dining area, bright sunny kitchen with EA, 3 BRs, lower level RI for bath, utility room and family room. Well priced at $61,000. MLS 15266.
656-3924 D. PEDERSEN 656-1881

SEABOARD PROPERTIES LTD.
7178 WEST SAANICH RD.
BRENTWOOD BAY 652-1141

OPEN HOUSE
1:30 to 5 SAT.
1024 LONDONDERRY
1. Tasteful and immaculate
2. 4 or 5 bedrooms
3. 1500 sq. ft. of accommodation
4. Sundeck, patio, garden
5. Near amenities, schools, city.
6. Price $59,900 — For quick action.
M.L.S. 15463, Tom Evans 652-2620

OPEN HOUSE
Sat. 1:30-4:30
8230 West Saanich Road
See this new 3-bedroom basement home on ½-acre of woodland. $65,900. Call Rose Ruse, 652-2694.

OPEN HOUSE
SAT. 1-5
GALBRAITH CRESCENT
New, $58,900, sea and pastoral views. Turn off Pat Bay Highway at Mt. Newton, past Municipal Hall, north on Simpson. David Wood in attendance. 652-2198.

CENTRAL SAANICH
BERRY FARM
14.4 ACRES
2 HOMES
ASKING $225,000
652-1141 AL VICKERS 652-2257

JOHNSTON
1306 BROAD ST. SINCE 1903

Modern Beauty One Year Old
Bright sparkling bungalow, close to Simpson Sears and Jubilee Hospital. Good size living room, fireplace, dining room, modern kitchen, attractive wall-to-wall carpets. Warm high basement, rec room plus extra rooms almost completed. Quiet street, low City tax area. Nice level lot, fruit trees, lawn and vegetable garden. O-O-M heat. Be sure to see this new exclusive. Price $62,500.
385-2471 MRS. WEBB 477-3095
Johnston and Co. Ltd.

GORGE AREA
JUST LISTED!
Clear title, stucco bungalow. Living room, open fireplace, oak floors, through hall plan. 3 bedrooms, all on one floor. Cabinet kitchen, bathroom, full basement, oil-o-matic, drive-in garage. Full price, $53,000. Top terms.
A. E. Haynes Ltd., 739 Fort Street, 386-3271, 477-9336.

2 BEDROOM HOME NO BASEment, large property close to Sears. 595-2070 from 3-7. 477-9172 after 7 p.m.

250 HOUSES FOR SALE

D F Hanley
Agencies Ltd.

D. F. HANLEY AGENCIES LTD.
3293 DOUGLAS STREET
385-7761

OPEN HOUSE
OPEN HOUSE

SAT. 1:30 - 4
2939 Shelbourne St.

Beautiful starter or delightful retirement home. Lots of rear yard for huge garden. NO STEPS, 1100 SQ. FT., 2 BEDRMS, MASTER ENSUITE. GREAT KITCHEN with lots of cupboards. LAUNDRY ROOM FOR WASHER AND DRYER. FAMILY RM OFF KIT with sliding doors to large cement patio. Walking distnace to Simpson Sears. On bus line. View this tremendous home Saturday! Full price only $52,900. Just 1½ years young! Call

BRYON JEEVES
385-7761 24 hrs. 477-6257 Res.

OPEN HOUSE

SAT. 2-4:30
761 Chesterlea

This immaculate split-level, 3-bedrm home is loaded with extras. Large lovely kitchen with built-in dishwasher, garburator and breakfast nook. Covered sundeck off dining room. Living room with fireplace and w-w carpet. Finished rec. room. 2-pce. bath and laundry room in part bsm Excellent storage in crawl space. Separate 2-car garage and workshop as well as carport. Nicely landscaped, fenced yard. All this for only $71,900. You must see it!

MARION HAMILTON
385-7761 24 hrs. 382-0894 Res.

OPEN HOUSE

DUPLEX
3197 Glen Lake Rd.
SAT. 1 - 4:30

Let your tenant on one side help pay for your lovely side-by-side duplex 3-BR, 1½ baths, superior construction. Bright and spacious. Or rent both sides for excellent income property. Qualifies for capital cost allowance for personal income tax savings. Call NOW for full details and personal inspection.

LEE WROBEL
385-7761 24 hrs. 652-5605 Res.

Immediate Poss.
$92,500
GORDON HEAD

3 bedrm home with rough red cedar exterior, semi-circular floor-to-ceiling fireplace, kitchen has hand-made cabinets, and dishwasher. Covered, wrap-around sundeck. Master bedrm with 3-pce ensuite and quality carpet throughout. Double carport. Roughed-in rec room and fireplace down. For more information, call

STEVE MOONEY
477-4197 Res.
BRIAN SHARP
477-4753 Res.
385-7761 24 hrs.

CORNER LOT
98' FRONTAGE
FERNDALE RD.
GORDON HEAD

Situated in the foreground of towering firs. Excellent access to lot from Vantreight Drive. 3 bedrm home. 1½ baths, LR with fireplace. Dining room with glass doors to sundeck. Family kitchen. Large main bathrm, 8' vanity. Bsmt development potential is fantastic. Roughed-in rec room with FP and floor finished, just install your tile ceiling and panelling and you are finished! Laundry room, roughed-in 4-pce bedrm. Would make a dandy in-law suite in Bsmt. Full price, $75,900. Call

BRYON JEEVES
385-7761 24 hrs. 477-6257 Res.

VIEW
PLUS
PRIVACY

A GOLFER'S DELIGHT
3 bedrms, 2½ bathrms, rumpus rm, and completely finished basement. Lovely home. Close to all amenities.

ONLY
$70,500
HARVEY SIMONS
385-7761 24 hrs. 592-6908 Res.

Waterfront?

Just 35 paces to the beach, newly decorated, 3-bedrooms, 3½ bathrms, and den. This rambling rancher of approx. 2100 square feet has automatic sprinkler system on front and back yards with seclusion foremost but a 120 degree view of sailboats cruising to and fro. A real opportunity as vendor would assist with financing.

ONLY
$135,000
HARVEY SIMONS
385-7761 24 hrs. 592-6908 Res.

$49,700
Town & Country

Clean, solid and convenient! 2 bedrms, full bsmt, drive-in garage . . . almost 900 sq. ft. for you to enjoy! Roomy kitchen with eating area, opens out to 20 x 12 sundeck with southern exposure, 18x14 living rm has hardwood floors and fireplace, plus 2 good sized bedrms and full bath. Bsmt suitable for development. Financing available to your down payment or up to 90% of the appraised value upon qualification. More information and viewing, call

CLIFF HALAYKO
385-7761 24 hrs. 479-8390 Res.

BRENTWOOD BAY
JUST LISTED
PRICED TO SELL

Just a short walk from Brentwood Bay is this attractive, tudor-style family home just 2 years new and well cared for. The high location affords some water views from the front and distant mtn views from kitchen, dining rm and sundeck. 3 bedrms, 1½ bathrms and a huge, well finished rec rm in the full high bsmt make this a terrific family home. Priced well to sell fast! So better hurry! (New MLS). $67,900.

STEVE MOONEY
385-7761 24 hrs. 477-4197 Res.

Elegance and
Distinction

A better home in an area of prestigious residences. High Gordon Head location with beautiful views of the Olympics. Over 1700 sq. ft. on the main plus a full high bsmt. 3 bedrms, 2 full bathrms, thru-fireplace between sunken living rm and a 32 ft. family rm and kitchen. A well built, well finished, custom-designed home. $110,000. (MLS).

STEVE MOONEY
477-4197 Res.
BRIAN SHARP
477-4753 Res.
385-7761 24 hrs.

250 HOUSES FOR SALE

D F Hanley
Agencies Ltd.

D. F. HANLEY AGENCIES LTD.
3293 DOUGLAS STREET
385-7761

COLWOOD
COTTAGE

Two bedrm., smaller home ideal for retireds. Landry on main floor, electric heat and hot water. Newly decorated, minimum steps. This full bsmt home is only 10 years old and priced at $48,500. Large level lot, great for gardeners. MLS. Drive by 630 Mt. View Avenue, then call

Dave Harding
385-7761 24 hrs. 383-7716 Res.

A Beautiful Home
PLUS
REAL VALUE!

There is very definitely real honest value in this new custom-designed home. For openers, an excellent high Gordon Head location and attractive, distinctive appearance with long, low covered walkways and double carport with heavy spanish arches, a heavy shake roof and dark wood siding. Then there are features such as an impressive 2-storey entry in imported quarry tile, sunken living rm with a massive stone fireplace, siding glass doors to a big sundeck and beautiful views of the Olympics and Mt. Doug from dining rm, kitchen and master bedrm. Unique centre hall design, loads of closet and linen space, AM-FM intercom, dishwasher, garburator and handy built-in kitchen desk, 3 bedrms, 2 full bathrms and a full high bsmt. Roughed-in for a terrific big rec rm with fireplace and, if desired, 2 more bedrms and another full bathrm. This fine home is even partially landscaped! Truly an excellent value at just $89,500. MLS.

STEVE MOONEY
385-7761 24 hrs. 477-4197 Res.

Price Reduced

N. SAANICH
BRAND NEW

ONLY $105,000

ITS DIFFERENT! — UNIQUE! Post-and-beam, front-to-back split level. INTERIOR BALCONY overlooking HUGE LR with MASSIVE rock heatalator fireplace, large DR, laundry room off family Kit., 3rd fireplace and 3rd bathroom R.I. in Bsmt. On almost an acre! Treed, natural setting. 1 block to beach, GOOD SWIMMING, golf courses close. Elite area. MLS 14764.

MABEL CRACK
658-8594 Res. 385-7761 24 Hrs.

PRESENT ALL
OFFERS
4 BDRMS.
Over 36 Acres
Francis Park Area

Sweeping high views, good holding property, buildings for animals, 2-storey home with large sunken LR, spacious DR, Burnside and Prospect Lake Rd. area. Asking $130,000. Call:

MABEL CRACK
658-8594 Res. 385-7761 24 Hrs.

NEW LISTING
ESQUIMALT
$50,900

Excellent accommodation for this price and lots of goodies, too! Large panelled living rm with fireplace, dinette, sliding glass doors off kitchen to great sundeck! (overlooking a park!) 2 bedrms up and 1 down. Also, nice rec rm with bar. Full bsmt PLUS attic with potential. Call me NOW to see it!

Marion Hamilton
385-7761 24 hrs. 382-0894 Res.

Family Log Home
FULTON ROAD

Fantastic 4-BR home, 5 yrs old with self-contained in-law suite. 0.75 acre of land that provides for a 70-ft. lot to be subdivided off. Feature fireplace in LR and DR, built-in bar-b-q. All rooms large. You have to see this one to appreciate all the features like the 20x30 garage workshop plus much more. All this offered for $84,700. Call now for full details,

DAVID SOUTHALL
385-7761 24 hrs. 652-2325 Res.

SUPER DUPLEX
$89,500

3 BR's 1½ baths located on Glen Lake Rd. Very convenient floor plan with LR, DR, kit and half bath on ground level. 3 BRs and bath up. Separate storage bldg and large screened patio area. This is a brand new unit of top quality construction. Call now for full details and inspection.

DAVID SOUTHALL
385-7761 24 hrs. 652-2325 Res.

OWNERS
BUILDING
MUST SELL
PRESENT HOME
NEAR DONCASTER
SCHOOL
ASKING $54,500

This full bsmt, 2-bedrm (plus 1 down) home is in spotless condition and very well maintained. The LR has FP and attractive corner windows. The master BR can accommodate big modern furniture. Wall-to-wall carpet throughout. All modern utilities and 50x163 lot. For more details, call
385-7761 24 hrs.

BEV HIGHTON
JACK CLOVER
477-5603 Res. 477-3083 Res

HALF ACRE
NORTH SAANICH

This 8-year-old home offers 4 bedrms, living rm with fireplace, dining room and large kitchen. There's 2 bathrooms, a finished rec. room, sundeck and carport. The yard is well landscaped with many fruit trees and assorted berries, and there's no water supply problems here! The owners have purchased and will look at offers on their asking price of $67,900. MLS 15200.

BILL CARNEGIE
385-7761 24 hrs. 652-2325 Res.

PACE
Properties Ltd.
1640 Oak Bay Ave. 595-2413

4 BEDROOMS
$64,900

Values like this sell quickly, so call today. Beautifully kept 2-year-old home in treed area of Central Saanich. This home has been well thought out with a finished recreation room and 3rd bathroom downstairs. Patio doors lead from kitchen to 8'x24' sundeck.
$
595-2413 HELEN HIGGINS 592-2978
J. W. JERRY DOWNER
383-3865 or 384-8075 Pager 344

BY OWNER

Make an offer before we lift on this 2-bedroom no-step home, Hillside area. Immaculate condition. Asking $47,000. 595-3015.

250 HOUSES FOR SALE

JACK MEARS
OAK BAY REALTY LTD.

"The Professional People"

2194 OAK BAY 598-3321
3618 SHELBOURNE 598-3344

OPEN HOUSE
16 PADDON (DALLAS)
SATURDAY 1:30-4 P.M.
FEBRUARY 21, 1976
Beautiful family home includes new suite over 3300 sq. ft. Possible triplex. Large lot. Excellent investment plus good land value. Trades and financing on offers to $98,900. RUTH or BEN BENNETT 592-6257 or 598-3321. MLS.

OPEN HOUSE
280 VIEW ROYAL
SATURDAY 2:00-4:30 P.M.
FEBRUARY 21, 1976
Perfect family home one block from ocean in beautiful View royal. 27 foot living room. Sep. dining, 2 bedrooms, extra bedroom plus rec. room and ½ bathroom in basement. Drive in garage plus carport and sundeck. Very reasonably priced at $55,900. RUTH or BEN BENNETT 592-6257 or 598-3321.

OPEN HOUSE
510 WALTER
SATURDAY 1:30 to 4:00 P.M.
FEBRUARY 21, 1976
This weekend view this 2-bedroom bungalow on a large orchard style lot. Home has living room with fireplace, dining room. Kitchen with breakfast nook. Full basement. Offered at $48,000. MLS 15592. BILL RICHARDS 598-3321 or 595-6219.

CENTRAL SAANICH
TURGOOSE POINT — $79,000
Country living, close to waterfront with beach access close by. Gracious living room with fireplace, separate dining room and attractively designed kitchen with breakfast nook. All with waterviews and overlooking beautifully landscaped lot. Two bedrooms, double carport and many other features. See this immaculate custom built home this weekend by calling BILL RICHARDS at 598-3321 or 595-6219.

404 WILSON STREET
$46,500
Immaculate 3-B.R. bungalow. Updated wiring and plumbing. Well insulated. Utility room off large bright kitchen. Close to schools. Lot 60x132. Duplex zoned. MLS 15271. To view call FRED MORGAN at 598-3321.

COUNTRY PANORAMA
On 3½-mile circle. Sweeping views overlooking Panama Flats from this neat bungalow (circa 1950) in as-new condition. Full high basement, attached carport. Manicured park-like grounds with possibilities for serviced subdivision. Hurry for this! $69,000. Contact BRIAN RIPLEY or RALPH NEWTON-WHITE at 598-3321.

SHELBOURNE STREET
Immaculate 2-bedroom, no-basement home. Roomy living room with attractive fireplace, smart kitchen with good-sized dining area. Laundry room. Garage. Fenced yard. $48,000. CAMILLE DERKSEN 383-4069 or 598-3321.

ELEVEN-ACRE ESTATE — $275,000
A beautiful country property within four miles of Victoria with an imposing Georgian House offering panoramic views. The property is ideal for farm animals. There is a barn, chicken house, etc. The current zoning is minimum five acres, however, there are other future possibilities. The residence of immense charm has a spacious entrance foyer, living room with log-beamed ceiling and large fireplace, the dining room opens onto a sun patio, modern kitchen includes a family eating area. There are four bedrooms (master with fireplace), two bathrooms. There is also a cozy two-bedroom guest cottage.
The location is secluded therefore cannot be seen by driving by. Viewing at your convenience with PETER NASH, telephone 598-3321 (anytime).

NEW LISTING
ASKING $44,500
—2 bedroom
—Living room
—Dining area
—Kitchen
—Basement
—Storage area
Immediate possession including stove, fridge and dryer. Situated close to Gorge Vale golf course. Bring in your offers for a quick sale. For information call BILL MOHR. Office 598-3321. Res. 598-6716.

FAMILY HOME — OAK BAY
Be cozy and warm in this three- or four-bedroom home secluded at the end of a dead-end street but only a block away from shopping centre and all services. Twelve years old and no wasted space in this well-built, full-basement house. Asking $64,900. For further information or to view, please call: DENNIS BERRY at 598-3344 anytime.

FAIRFIELD (off ST. CHARLES)
Two-bedroom, no-step bungalow with good kitchen and dining room. Large garage could easily be adapted for extra room. Well sited on beautiful lot (70x150) in prime location. Price $54,850. Call: JOHN JENKINS at 598-3344 (bus.) or 598-5767 (res.).

DUPLEX — VIC WEST
Well maintained, revenue property gross return 13% on investment of $52,000. Lot size 60x132. Area of improved homes. Call: JOHN JENKINS at 598-3344 (Bus.) or 598-5767 (Res.).

BRENTWOOD AREA
$65,900
This immaculate, well-kept, tri-level 4-bedroom home in Brentwood Bay has everything! Splendid Malahat views from your living room sofa. Unusual, special floor arrangement. Entirely fenced-in rear yard, great for family or pets. Quiet treed, no-through street close to all amenities, shops, rec. centre, schools etc. This home has been cherished and it shows. For an appointment to view call: KATHRYN VAN DOESBURG at 598-3344 or 385-9921.

2 ACRE COUNTRY ESTATE
Only 20 minutes from downtown Victoria. Quality-built with many extras — suitable for large family or Revenue: zoning permits Strata Title ownership. Total of 7 bedrooms, 4 bathrooms. 2 kitchens, and utility rooms, 2 fireplaces, separate basements and meters. Verandahs and individual entrances — Full price only $129,900. Call: ALAN or IRIS VERNON at 598-3344.

UNIVERSITY PROFESSOR
Did you have to sell your car because of ICBC rates? Well this 5-bedroom, 10-year-old home is practically on the university grounds. It is immaculate and has a complete self-contained two-bedroom suite in the basement. MLS No. 15681. For $76,900 this is great value and P.S. a good investment. Phone: KEES VAN DOESBURG at 598-3344 or 385-9921. The bus stops within a block of the front door.

"CORDOVA BAY
SEAVIEW"
$72,000

Fresh on the market, 4 generous size BRs, LR with FP, separate DR, Family Room, 1½ baths, quiet no-through street, eating area off kitchen (with view) extra large sundeck overlooking the ocean. Ideal family home. This won't last.

"WATERFRONT"
OAK BAY
$149,000

These properties are scarce. Panoramic views. 2 FP, Separate Dr, Den, Entrance hall, Almost 2200 sq. ft. on main floor, Big kitchen with eating area. All this plus some income from lower ste. Trades considered, easy financing. Call now to view.

Smith, Dobson
Estates Ltd.

384-1424 595-5446 658-8837

OPEN HOUSE BY OWNER SATurday and Sunday 12-4, 1325 Walnut. $35,900. Small well-maintained 2-bedroom, no-basement house. 42x110 duplex zoned lot. 595-3795.

250 HOUSES FOR SALE

the Permanent

1125 DOUGLAS ST. and
3647 SHELBOURNE ST.

Open 1 - 4:30 p.m.
Wed., Thurs., Fri.
and Sat.
4403, 4407 and
4409 Tyndall Ave.

Check and compare! If you appreciate quality you will agree that these new homes are today's best buy in Gordon Head. Over 1350 sq. ft. finished, 3 bedrooms, 3-pce. suite, full well planned basements, fully landscaped lots plus much more than must be seen. Offered at one low price of $72,500. WALT SLOCOMB, 477-0141 or 383-4035.

New — $49,900
Esquimalt

Own your own home by purchasing this strata duplex unit for as little as 5 per cent down payment. 3 bedrooms, 3 bathrooms, large living room with corner fireplace, basement, 2 covered parking spaces. Sounds good? Well if is and will be ready for occupancy mid to late March. WALT SLOCOMB, 477-0141 or 383-4035.

Near New
North Saanich

Located on ½-acre treed lot, you will find this lovely 1357 sq. ft. Pan Abode ranch style home. The large living room has a floor to ceiling old brick heatilator fireplace, separate dining room, large kitchen with eating area, loads of cupboards and laundry facilities, plus three bedrooms. Realistically priced at $75,500. SANDY CRAWFORD, 477-0141 or 477-1561.

Fairfield with
Sea View

Adjacent to Hollywood Cresc.— Cape Cod home. Approx. 2000 sq. ft. of superb construction and decoration. Living room and separate dining room with tiled Georgian fireplace, family kitchen, 3 bedroom, 4 piece bathroom, sunroom-family room on main floor. Open staircase to fully carpeted master bedroom-studio. Cathedral ceiling panelled in cedar. Additional bathroom designed with great imagination, full basement. An ideal home for those seeking character and versatility. $106,000. To view please phone PAULINE BROOKES 477-0141.

Cadboro Bay

A 400' private driveway leads you to one of the most secluded lots in this very desirable area. A 2 bedroom home set on 2-3 acre. The orchard has 14 fruit trees in it, greenhouse, weeping willow, birch and many other ornamental trees make this the gardener's paradise. A full high basement would allow further development at low cost. Call me now to discuss this unusual opportunity at $85,000. BRUCE BATEMAN 477-0141 or 384-2827.

West Bay Marina
$64,900

Duplex — 1200 sq. ft. for owner with living and dining room, large kitchen, plus 2-bedroom suite on main bringing in excellent income. MLS. Phine AUDREY GRIMSHAW anytime at 477-0141 or 592-2513.

Please Come
To "Our" Open
House
2901 Phyllis St.
Fri. & Sat.
1:30 - 4 p.m.

Terrific water views and the Ten Mile Point. A great combination? The home is a 3 bedroom, no basement beauty, lovingly maintianed, but now it must be sold: beautiful garden with expernsive shrubs, fruit tree and otherdoor BBQ. Very, very attractive! Vendors will consider all reasonable offers on the asking price of $89,000. (MLS 14547). MARY WOOD 382-9191 or 592-2647 or PATRICIA SNOW, 477-0141 or 477-6074.

Need 4 Bedrooms?

Large living room with brick fireplace, 4 bedrooms, den, spacious kitchen, 4-pce. bath, full basment. Large fenced lot. Needs some paint. Asking $52,500. To view please call FRAN McVITTIE 382-9191 or 598-3613.

Extra Large Duplex
Langford—$82,400

3 bedrooms, 1½ baths, separate dining rom, living room, utility room.—1440 sq. ft. each side. Electric heating, close to schools. This SxS duplex will be completed in about 10 days—still time for new owners to make minor changes — carpets, etc. Phone DOLORES MILES 652-2735 or ERNEST WILLDEN, 598-6034 or 382-9191 anytime.

The Finest in
Peninsula Living

Five acre estate in Central Saanich in the Island View area. Southern exposure with Olympic views. Delightful one owner 3 bedroom home of approx. 3000 sq. ft., baths, fireplaced den and all expected amenities including a magnificent open stairway off the wide entry hall. Excellent value, $185,000 (MLS). GRAY LAITE 656-5267 or SID HASLAM 477-1994 or Office 382-9191 anytime.

Victoria Classic

Lovely older character home in prime residential area with charm and space you've always desired. 26x15 living room, 16x13 dining room, den, 3 (or 4) bedrooms, 2 baths, full basement and much more. Total of approx. 2750 sq. ft. $71,900 (new ML). GRAY LAITE 656-5267 or SID HASLAM 477-1994.

Fairfield Duplex

2700 sq. ft. on main, some development in basement. 3-B.R., living room with fireplace, spacious kitchen and dining. SxS 2 large bedrooms. Full price $65,000 (ML). For viewing information please call JOHN FLEUR DE LYS, 386-3441 or 382-9191.

Langford Gem

3-year-old meticulous 2-bedroom, no-basement home, located on 70x110 landscaped property. Large fireplace in living room, eating area in kitchen with utility room ideally located from kitchen — 1115 sq. ft. total, priced at $49,900 (exc.). SID HASLAM, 477-1994 or GRAY LAITE, 656-5267.

New Listing
2-Mile Circle

No-step, 2-bedroom bungalow. Living room has fireplace and new W-W carpeting. Attached carport with storage shed. Plum, pear and apple trees in spacious backyard. Priced at $51,000 (Exc.) For further information please call DOLORES MILES, 382-9191 or 652-2735.

Oak Bay Executive
Family Home

Wide entry hall and staircase divide formal living room from large separate dining room, Cosy family room with brick FP is adjacent to chef style kitchen featuring numerous cabinets, work areas, built-in ovens, ranges, dishwasher, garburator. With 5 bedrooms on second floor (MBR with dressing rm. and 4-pce. ensuite.) 5-pce. main bath and additional 2-pce. ensuite. Convenient main floor laundry, ½ bath, plus den and additional ½ bath, RI rec. and games room in full high basement. This terrific 3-year-old home located one block from University on easy care sprinkled lot. Offers on $155,000 (ML 15355). Viewing with HERB McDANNOLD 382-9191 or 658-8844.

250 HOUSES FOR SALE

the Permanent

1125 DOUGLAS ST. and
3647 SHELBOURNE ST.

Sooke Bay
115 Ft. Waterfront

Over ¾ acre landscaped lot on Penang Rd. provides setting for this spacious 7 year old, 1536 sq. ft. full basement bungalow. Featuring large living room separate dining room, 2 BR and 2 baths on main plus rec. rm., 3rd bedroom, additional bath and utility down. With HW heating, 2 fireplaces, sep. double garage, greenhouse, etc. This is exceptional value sale priced at $79,900 due to illness. Details by calling HERB McDANNOLD 382-9191 or 658-8844.

Convenient
New Location

Close to town and bus, see these new family homes now being completed on Taine Place, near Town and Country shopping centre. Solidly constructed featuring 3 BRs, 1½ baths, dining room, fireplace in living room, carpeting throughout, dishwasher, vac. system. Full basement with 2nd fireplace, RI rec. room, plus potential of additional development. Available now at $63,500 (ML) with spring landscaping included. Trades considered. To view call HERB McDANNOLD 382-9191 or 658-8844.

Half Duplex

The reasonable price of $37,500 will give you good family accommodation in this 5 year old, 2-storey home featuring 3 BRs, 1½ baths, fenced yard, low taxes, conveniently close to schools, shopping and bus. Drive by 2845 Jacklin Road. To view call HERB McDANNOLD 382-9191 or 658-8844.

1500 Ft. Waterfront

55.8 acres located on the Pt. San Juan Harbour in the S.W. area of Vancouver Island. A chance to have your own parklike property with a 12x64 mobile home on site. Offers on $99,500 (Exc.). For detail call HERB McDANNOLD 382-9191 or 658-8844.

½ Block from Ocean
$54,000

Do you like a nearly new home on close to ½ acre lot, with 3 BRs on main floor? Cosy living room with fireplace, nice dining room, w-w in every room, good kitchen, luxurious bathroom, sundeck, carport, daylight basement. Then see this really comfortable home just half hour's drive from Victoria where the air is pure and the beach almost windless. IRENE VAN 382-9191 or 384-9191.

Gordon Head
$58,000
On 71x208 Lot

Do you have a hobby? or work from your home? Then this is your hour. This no-step bungalow has large insulated and heated attached workshop. 2 spacious bedrooms, living room with heatilator fireplace, big kitchen and roomy 4-pce. bath. (MLS). IRENE VAN 382-9191 or 384-9191.

Fairfield Beauty

1600 sq. ft. of beautiful living space—3 BRs, 2 full baths, large living room with outstanding fireplace, guest size dining room, large kitchen with mahogany cupboards and eating area. There is a heated garage and large finished workshop, nice lot with swimming pool. A very cosy home with luxurious carpeting and modern hot water furnace.
Offered at $79,900 (ML). IRENE VAN 382-9191 or 384-9191.

Canada Permanent
Trust Company

FOR
MORE
Real Estate
SEE
DISPLAY
Real Estate
Advertisements
Pages
9, 10 and 11

Douglas
Realty Ltd.

12 CENTENNIAL SQ. 385-8784

GORGE AREA
$44,600

Excellent starter or retirement home. 2 bdrms, attractive living room with fireplace, good kitchen with eating area. Large lot with trees and shrubs. Close to all amenities. To view call:
ANNA CHANDLER
384-6939 or 385-8784

OPEN HOUSE
851 JASMINE
2-4:30 P.M. SAT.
$44,900

3 bedrms, full basement. Large LR, kitchen and bedrooms.
DOUG RELF
385-8784 479-5761

4 BEDROOMS
2 BATHROOMS

PLUS self contained 2 bedrm suite. Nicely decorated and carpeted. Close in — call us. A neat buy at $58,900.
MARY McGUIRE 385-8784
or DONNA VALIKOSKI

TRADITIONAL

Lovely large home of 5 bedrms, den, living and dining separated by arch, 2 fireplaces, modern kitchen, 2 baths and full high bsmt. In excellent condition. $85,900.
DONNA VALIKOSKI or
MARY McGUIRE 385-8784

DUNCAN

7 yr old home on cul de sac, 3 bedrms. Living room faces McAddam Park. Full bsmt, extra fireplace in 13x26 rec rm. Counter stove and built in oven with double sinks. Handy to shopping and all school levels. $58,900.
DONNA VALIKOSKI or
MARY McGUIRE 385-8784

SOUTH OAK BAY

By owner — two-bedroom, full basement, dining area, living room with fireplace, bright kitchen. Close to school, shopping and transportation. Asking $56,500, no agents. 598-6208.

250 HOUSES FOR SALE

BLOCK BB BROS

CATALOGUE
VIEWING

OPEN EVENINGS
MON-FRI
TILL 8:00 P.M.
3636 SHELBOURNE
477-1841

HIGH QUADRA
½ AC. Cape Cod

This home has 3 bedrooms, den, family room, rec room, laundry and sewing rooms, 3 fireplaces (natural rock). Hydronic heating. Custom built pleasure to show. All this on large large lot—possible subdividing. $95,400. Vendor will carry $40,000 at 10%. To view call:
(MRS.) JAN MACGREGOR
477-1841 477-4270

GRACIOUS LIVING
Affordable Price

Situated in a very popular area of newer homes n Central Saanich, this six-year-old 3 or 4 bedroom split level home offers superior accommodation with a family atmosphere. Sliding glass doors from both the kitchen and dining room lead to the patio and pool area which blends beautifully with a variety of tall trees, to give the rear yard the feeling of a secluded forest. Truly a pleasure to show and view, this immaculate home is offered for sale at $78,500. For more information call:
BERNIE WILKINSON
477-1841 477-8838

LANGFORD

$56,900. Finished bsmt., large lot, 3 bedrooms on main. 5 years old. Worth your while.
OLIVE L. MARTIN
386-3231 385-7266

BEAUTIFUL
SANDY BEACHES

I am not just talking, I have visited these condominiums in HAWAII. On the beautiful sandy beach of MAUI in KIHEI they are the masterpiece of modern construction. Constructed with the best materials throughout; un-obstructed ocean view from every suite, few minutes drive from KAUHALE, airport and shopping centre. Relax on the sandy and sunny beaches of HAWAII in 80s. It is a love at first sight.
KEHAR DHAMRAIT
386-3231 477-5675

LIKE THE LT.-
GOV'S AREA?

1625 sq. ft. rancher built so solidly by a builder for himself that there still are no cracks in the coved ceilings. Large lot, impressive trees and a gracious comfortable home. $87,500.
386-3231 D. B. TAYLOR 477-9179

COOK-HILLSIDE
1218 HILLSIDE

Good location on Hillside. Nice garden, zone R3. Could be duplex. This old home needs some tender loving care. Priced at $61,500, close to schools, trans at the door.
656-5584 FRANK BOWEN 652-3477

TREED SECLUSION

A true country atmosphere enhances this 3 bedroom ultra modern home on 2.1 acres. Large LR and separate DR with bay windows and skylights. Ideal for hobby farm, includes loads of outbuildings. Metchosin area. Asking $66,500.
478-5561 MIKE MYERS 478-6349

IMMACULATE
STARTER

This lovely 2 BR no-step Langford home is going to please the lucky buyer. Situated on a nice lot on quiet street close to schools and fireplace, large bright kitchen with fireplace large bright kitchen with utility room and the backyard has a nice workshed. Asking $44,900.
478-5561 BOB PAUL 478-2477

SEEING IS
BELIEVING

Immaculate Langford rancher. Completely redecorated. New WW carpet on new floor. Dreamy kitchen with new lino, new doors on cabinets, linen wallpaper imported from France. Dining room has sliding door to secluded patio. Large carport. Large fully fenced lot with 115' frontage. Located on a cul de sac with possible re-zoning potential as commercial or duplex-zoning. Close to shopping centre, schools, golf course. Well priced at $48,000.
JOHN ROBINSON
478-5561 478-7041

GORGE AREA

$47,500 will buy this spotless, solidly built 3 bedroom, full basement home. Located on an easy-care lot close to Gorge and Burnside bus routes. Walking distance to shops. Priced to sell.
JOHN ROBINSON
478-5561 478-7041

NEW HOME
$48,800

Situated in the popular Sooke area among other new homes close to the golf course. This three-bedroom home offers a nice separation between the living and dining room and the full basement is just waiting to be developed. It will pay you to investigate this home.
478-5561 BOB PAUL 478-2477

TWO-FAMILY
POTENTIAL

Large two-bedroom home close to bus. Nicely decorated with fireplace. Large family sized kitchen with convenient main floor utility area. Full 8' basement with roughed-in fireplace and plumbing, finished bedroom. Easily converted to in-law suite. Must be seen. $57,000.
DOUG COLE MIKE RYLAND
478-4494 478-5561 478-4761

A REAL CHARMER

Let me show you this redecorated 1200 sq. ft. home in Esquimalt. A stones throw from the Gorge waterway on a large lot very nicely landsceaped. Separate two carports with additional parking. Full basement with excellent potential. To include fridge, stove, washer. Asking price $68,500.
DOUG COLE MIKE RYLAND
478-4494 478-5561 478-4761

$45,900

Will buy a three-bedroom home near schools and shopping in Langford. Lots of room for extra vehicles or beautiful landscaping on ½ acre lot. Vendor may be able to supply considerable help with financing.
478-5561 DAVE REID 478-7375

COLWOOD LAKE
ESTATES

ESTATES
2905 PICKFORD RD.
Lovely family home in park-like setting, 5 bedrooms, 3 up, 2 down. Large bright kitchen with eating area. Large living room and dining room with fireplace, feature wall and wall to wall carpet throughout. 4-piece bath plus ensuite, roughed-in basement. Close to schools, golf course and shopping. Large 9¼% mortgage. Open to offers on $66,500. 388-1495 or 478-8610.

250 HOUSES FOR SALE

FOR SALE
Royal Trust

3400 DOUGLAS ST.
384-8001

OPEN HOUSE
FRI., AND SAT., 2-4 P.M.
1846 CHIMO PLACE (off Fairburn)
Brand new, approx. 1400 sq. ft. of luxury living. Well planned and consisting of 2 large bdrms. (master ensuite). LR with brick fireplace, dining room, kitchen with Citation cabinets, built-in dishwasher and good eating area with sliding glass doors to sundeck. Full basement with cozy den and fireplace. It's beautifully built, homey and well worth seeing. Asking $69,500.
LEN TAYLOR
384-8001 Res. 382-9585
ETHEL WALLACE
385-8001 Res. 382-5998

OPEN HOUSE
SAT. 1:30-4 P.M.
2447 CAMELOT (off Haro)
Good central location off Arbutus Rd. in a restful pretty section of 20-year-old, well-kept homes. 3 bedrm. bungalow with L-shape LR, DR, central hall. Full basement, partially developed. Deep lot. Asking $65,000.
MERYLE AND CHES HAYS
384-8001 658-5663

OPEN HOUSE
FRI. AND SAT. 1:30 - 4:00 P.M.
1147 LUGRIN
Approx. 2,000 sq. ft. of living space with 4 bdrms., rec. rm. and lots of extras. Must be seen to appreciate. MLS 15238. Owner transferred. For prior viewing please call
384-8001 ERNIE DYER 592-2952

OPEN HOUSE
315 BEECHWOOD
SAT., 1:30-4:30
Close to the sea, this 2-bdrm. house is ideal for 2 or 3. Lovely L.R. with W-W and F.P. Tip-top condition. Extra rm. in bsmt. Asking $53,500. MLS 15435.
JOYCE MILLER 384-8001

OPEN HOUSE
SAT., 1:30-4:30
1468 SARA CLOSE
(Formerly Finlayson, off Cedar Hill Rd.)
Older character home. 2 bdrm. Spacious suite with intriguing 1-bdrm. lower suite, both have D.R. Ideal low down pmt., rent to help with monthly pmts. $52,900. MLS 15348.
JOHN MORRY 384-8001

OPEN HOUSE
SAT., 1-4
7224 VEYANESS
Charming home in country atmosphere has 100x150 ft. lot, featuring large L.R., open D.R. with sliding doors to large sundeck. Convenient kitchen and 3 bdrms. Full bsmt. with 1 bdrm. In-law suite.
384-8001 PETER TER VEER
479-1588

OPEN HOUSE
SAT., 1-4:30
830 LILY
Outstanding colonial style executive, 4-bdrm. home. Approx. ¾ acre within 3½ mile circle. Priced $125,000.
THE McGREGORS 384-8001
477-3675

OPEN HOUSE
SAT., 1:30-4
1254 CLAYTON RD.
Deep in Deep Cove. Farm 2.02 acres. 3-bdrm. house, barn, fruit tees. Must sell. List price $84,900.
384-8001 CONNIE REYNOLDS
477-8914

OPEN HOUSE
SAT. 2-4
2675 ARBUTUS
Immaculate 2 bdrm. beauty you must see inside to appreciate the value.
LEN TAYLOR 382-9485 OR
ETHEL WALLACE 382-5998
OR 384-8001 ANYTIME.

OPEN HOUSE
SAT., 2-4
913 BRAY ST., LANGFORD
3-bdrm. home with large rumpus rm., 1½ baths and covered patio on large lot. Asking price $57,900.
384-8001 AL MATTEO 658-5057

OPEN HOUSE
SAT., 2-4
957 PRESTON WAY
PRICE REDUCTION
Immaculate 3- or 4-bdrm. home located in attractive subdivision off Matson St., Langford. Excellent value at price of $58,500. Come and see us.
384-8001 MARK MacKENZIE
595-4596

OPEN HOUSE
SAT., 1-4:30
2870 ASHLEY (off Murray Rd.)
Waterfront — 3 bdrms. and 3 baths upstairs could be in-law suite or suitable for large family. Excellent financing, $117,500.
384-8001 SHIRLEY MEYER
478-5268
384-8001 MARG McGREGOR
477-3675

OPEN HOUSE
SAT., 1:30-3:30
4719 HILLWOOD — SEAVIEW!
In beautiful Broadmead — refreshingly different contemporary. Seeing inside is a delightful experience. $118,000. JEANNIE DEWHURST "THE REALTOR WHO BELIEVES IN BROADMEAD", 384-8001, 477-6040

OPEN HOUSE
82 BAY STREET
1:30-3:30
$43,500
163'x65' duplex-zoned lot on Bay St. A redecorated 2-bdrm. home with carport. L.R. has F.P. For more particulars please call:
384-8001 BARBARA LIEBENAU
479-8389

OPEN HOUSE
No. 108-25 GOVERNMENT ST.
SAT., 1:30-4 P.M.
Reduce to $36,900, a dandy 2-bdrm. condominium walking distance to Beacon Hill paths, duck ponds. Vacant. Early possession. In attendance:
384-8001 MARG JOHNSTON
477-1763

OPEN HOUSE
2800 BEACH DRIVE
SAT., 1:30-4 P.M.
Uplands! Charming, spacious home! Appealing private garden! Unique split-level plan! 4 bdrms., den, 3 F.P., 3½ baths! Inviting rec. rm. $130,000. MLS.
384-8001 DAR GARSIDE

HAMPTON RD. AREA
.41 ACRE
ONLY $59,000
Potential holding property for future development. Dandy 3-bdrm. full bsmt. house situated close to all amenities. Schools, shops, bus and soccer-playing fields. Easily rented, just phone — I have the key.
MARGARET JOHNSTON
384-8001 477-1763

WATERFRONT CHARMER
For someone who wants a character home located on prime waterfront this is for you. One of a kind, surrounded by beautiful grounds, views of sea and mountains. Posssible subdivision of lot. We invite you to see this house, call anytime.
384-8001 AL MATTEO 658-5057
MARK MacKENZIE
384-8001 595-4596

COLWOOD ESTATES
Beautifully maintained 3-bdrm., 3-bath home close to golf course. Stone F.P., spacious D.R. Finished lower level offers large 4th. bdrm., games room, laundry and study. Fully fenced the grounds are delightful. $77,900. Further details by calling:
384-8001 SHIRLEY MEYER
478-5268

250 HOUSES FOR SALE

FOR SALE
Royal Trust

3400 DOUGLAS ST.
384-8001

UNIQUE PROPERTY — $83,500
Architect-designed home nicely situated on ½-acre of mature oak trees, level areas and rock outcroppings. Level entrance with warm L.R., separate D.R. with built-in buffet. Bright kitchen with nice eating area and built-in stove. 2 bdrms. on the main and one in the partial full bsmt. 1½ baths on the main. Rec. rm. workshop and storage area down. double carport. Secluded patio off the D.R. for leisure outdoor living. Drive by 4116 Cedar Hill Rd. then phone for appointment to view.
MERYLE AND CHES HAYS
384-8001 658-5663

SEAVIEW BEST BUY!
Only $119,900. For a most spectacular home specially situated on an easy-care lot on quiet street. Huge kitchen, large living room, master with ensuite shower, plus a host of other extras worthy of your inspection. Call:
JEANNIE DEWHURST
384-8001 477-6040

BEAUTIFUL BROADMEAD!
1—New! Tudor! Constructed with flair, exhibiting craftsmanship rarely seen today. 2-storey, part base., cul-de-sac. $155,000. MLS.
2—Seaview spectacular! Unusual design! Mt. Baker is beautiful from all major rooms. 2 bedrooms. 2 baths on main. $118,000 MLS.
3—All together plus Ocean View! Handsome with every thing your heart desires — Jacuzzi Sauna! Spectacular in all respects and only for those wanting something special. $167,000.
4—Real Gem! New home that's a credit to the builder. You'll win your friends approval in every room. They won't have seen fittings, fixtures or finishing of equal quality anywhere. Plus a natural state lot! $130,000. ML.
See these and others with me. JEANNIE DEWHUST, 384-8001 or Res. 477-6040. "The Realtor Who Believes In Broadmead."

SECLUDEDSEAVIEW ESTATE
2.85 ac. with artistic planting of selected shrubs and perennials framing a charming 5 bedroom, 4 bathroom character home complimented by a concrete heated swimming pool. Beautifully weathered shake exterior surrounds the well planned generously proportioned rooms with handsome cove moulding found only in the well built older homes. A full description of this exceptional property is beyond the scope of this advertisement but enquiries from serious discerning purchaser are invited. Exclusively listed with JEANNIE DEWHURST 477-6040, WALLY MILLIGAN 598-2017 or 384-8001 (24 hrs.).

REDUCED TO SELL
CLOSE TO JUBILEE
2-bedroom home with cabinet kitchen and dining area. Attractive and warm living room, full high basement wired for washer and dryer plus two extra rooms down. Level lot with fruit trees, roses and bedding plants. Clear title, easy to finance. Asking only $54,900.
ERNIE DYER
384-8001 592-2952

$278,000
4.5 ACRES
3½ MILE CIRCLE
Fabulous 2,000 sq. ft. executive home plus fully developed basement, finished in attractive SPANISH-CONTEMPORARY DESIGN.
Main features include:
—Foyer off Atrium
—Through hall
—Formal living room with lava rock fireplace
—Four bedrooms
—3 bathrooms
—30' kitchen-family room with beamed ceilings, balcony, handcrafted walnut cabinets, built-in dishwasher, wall oven, range, etc., adjoining patio with BAR-B-Q.
—Separate dining room looks out on atrium
—Huge rec room
—Large den with blue slate fireplace
—Extra rooms?
PLUS
—Double garage
—XX Extra paved parking
—2 very large workshops (approx. 1,000 sq. ft. each) one wood frame with mechanic "PIT". The other is concrete block with sep. 200 amp service and auto oil heat.
—2-stall horse barn
—fenced and cross fenced
SECLUDED SETTING ELIMINATES DRIVE-BYS. PLEASE CALL RAY SMITH for details, 384-8001 or 479-7777. The Royal Trust Co.

822 HOCKLEY $47,900
3 bdrm., stucco no bsmt. immaculate home on large lot. L.R. has W.W. carpet. Elec. kitchen with fan, utility, oil heat, carport
WALLY MILLIGAN
384-8001 598-2017

ESQUIMALT
Cute and Cosy, starter or retirement. Newly listed — 1 bedroom, modernized home for just $31,900. M.L.S. 384-8001 CONNIE REYNOLDS, JEANNIE DEWHURST.

1421 WENDE DR.
In one of the most desirable areas of Victoria, you will have 1350 sq. ft. Almost 20 ft. L.R. with stone fireplace, 12 ft. dining rm. 3 fine bedrooms, extra plumbing, 2-street entry. Approx. ¼-acre. Viewing by appointment only.
384-8001 DAR GARSIDE

UP AND DOWN DUPLEX
rents are $235 and $265. Vendor pays heat and taxes only. 2 Bdrm. each floor. Lot 61x120 ft. Price low at $47,900. M.L.S.
384-8001 BUD ZUCK 598-7215

FOR SALE BY OWNER
One of Victoria's finest family homes overlooking city. Clear title, large tudor, immaculate unusual inside and out. Living room, dining room, den, sunroom, powder room and spacious kitchen on ground floor. Bed-sitting room and 3-piece bath over adjoining double garage. Upstairs, two large bedrooms with double closets. Two smaller bedrooms with single closets. Small room with closet, suitable as sitting room, sewing room or nursery, plus linen room and 2 4-piece bathrooms. Easy access to attic, full cement basement, with large in-law suite or rumpus room with three-piece bath adjoining and outside entrance. Oil hot water heat, 4 fireplaces that work, all electric appliances and oil tank new within past three years. Telephone jacks in all rooms including one in basement. Inside screens on windows. plenty of storage space. Landscaped lot, approximately ½ acre, back yard fenced with room for tennis court, swimming pool cabana, etc. Off-street parking for two cars. Close to schools, university and shopping centre. Asking $225,000 or less depending on how much land purchaser requires. No agents, please. Only sincere buyers allowed to view by appointment only. If you can afford it don't miss it. 598-4295.

OPEN HOUSE ALL WEEK
1461 MERRIT PL.

By owner new home, Tudor exterior, 1,550 sq. ft. main floor, 3 bedrooms, sunken living room with feature rock fireplace and walls. Finished sunken rec room, fireplace with used brick facing electric forced hot air furnace, 200 amp service. Separate double garage. Close to all amenities. View of city, Sooke Hills, golf course, and distance ocean. No agents please. Asking $89,900. 384-3690 anytime.

$2,500 DOWN, OWNER WILL carry balance, most desirable property (70'x249') attractive spacious home, sunken dining room, lots of parking suitable for trailer, boat, out building, etc. Close to Goldstream Ave. Hurry for this one. Call Eric Saffer 388-7733. Excel Realty Investment Corp.

BY OWNER: FOR QUICK SALE, $55,900. 9-year-old spotless 3-bedroom, sandstone fireplace, in-line living room-dining room, big kitchen, high basement. Some water-view from living room. 478-1310.

250 HOUSES FOR SALE

Island Homes Ltd.
2504 DOUGLAS
386-7545

OPEN HOUSE
2943 MT. WELLS
1:30 - 4:30 SAT.
NEW—3-BDR.
IMMED. POSS.

Brand new 3-bedroom home located on large lot on quiet street. 1,340 sq. ft. on main floor. Spacious living room with rock fireplace. Large cabinet kitchen. Wall-to-wall throughout. Full basement with finished fireplace in rumpus room. Room for development. Asking $62,900. Try your down payment.
Howard Mitchell—479-4818

OPEN HOUSE
FAIRFIELD
DISTRICT
SAT. ONLY 1 - 4:30
428 KIPLING
ASKING PRICE
$57,800

Large family home featuring 3 bedrooms, newly rewired and replumbed. Ideally located close to playground, schools, shopping and transportation. For further information coll Patrick Snow, 592-3931 or Cam Baxter, 386-7545. Courtesy to all agents.

OPEN HOUSE
SAT. 1:30 - 4:30
721 ROBLEDA
$90,000

Long, low, beautiful Rockland rancher with 27x8 enclosed patio. 3 Bdrms., 2 bathrooms. Large lot. Roy Eldridge, 477-6735, Don Layman, 385-0297, 386-7545 anytime.

OAK BAY
LOWER LANSDOWNE
JUST LISTED. Spacious 3 bedroom home in one of the choicest areas in Oak Bay. Walking distance to all schools and University. Large bright living and dining room, fireplace, hardwood floors. Exceptionally well planned kitchen. High basement with two extra bdrms. Laundry and 2-pce. bath, drive-in garage, access to large fenced backyard. This is a well-built solid home reasonably priced at $74,900 with some terms. Call RON CROW 592-4989 ANYTIME.

SOUTH OAK BAY
RETIREMENT GEM
2-BDR. home with a deluxe living room with stone fireplace. Convenient kitchen with washer and dryer hook up. Good deep yard with workshop. Garden area with privacy. Carport, gross taxes only $342.00. A real buy at $49,500.

NEW LISTING
3-YR. 3-BDR.
HOME PLUS
ALMOST
COMPLETE
IN-LAW SUITE
ONLY $71,500

BETTER THAN NEW 3 bedroom home in good condition. 1360 sq. ft. on main floor. Spacious living room with rock fireplace. Bright kitchen with loads of cabinets. Ensuite off master bedroom. In full basement 3 rooms have been professionally finished plus 4 piece bathroom. Situated on large level lot. Large attached carport, ample parking for boat, camper, etc. HOWARD MITCHELL 479-4818.

SAVARY ISLAND
Owners and Purdhasers!!
I have enjoyed considerable success in listing and selling lots on this delightful island — offering seclusion — trees — sand — sun — swimming and fishing. If you are interested in lots ranging from as low as $2,900. Phone Bill Palfrey, 386-7545. Waterfront lots still available!!

OPEN HOUSE
870 LAMPSON
SAT. 1-4:30 P.M.

Immaculate 2-bedroom home with 3rd bedroom in basement. Large living room with fireplace. Convenient kitchen, oil heat. Drive-in garage and large lot. Asking price $51,000 or trade for other property. Try your offers. E. P. Terms can be arranged. LLOYD ELLIS in attandance 658-8222.

OPEN HOUSE
SAT. 1:30-4:30
1216 MARIN PARK
BRENTWOOD
West Saanich Rd. to Marchant to Carmel to Marin Park Drive.
New 3-bdrm. home on a large lot in a choice area with all underground services. 1220 sq. ft. of finished floor area. Extra large kitchen. Ensuite in master bedroom. High basement, 3rd roughed-in plumbing. Large sundeck over carport. Ready to move in. Priced for quick sale at only $57,300. Trades considered. RON CROW 592-4989.

DONCASTER
Deluxe 2-bdrm. home with full basement, drive-in garage. easy care yard. This home is in excellent condition throughout. Appliance could be included. Quick possession. Listed at only $52,500, try a low down payment. RON CROW 592-4989.

RIM ROBERTS
INVESTMENTS
& MANAGEMENT LTD.
702-1175 DOUGLAS 388-6691

OPEN HOUSE

Fri. and Sat.
1:30 - 4:00 p.m.
BEAUTIFUL
ROCKLAND
1036 Joan Crescent
(NEAR FORT ST.)

—CLOSE TO HOSPITALS
—CLOSE TO SCHOOLS
—CLOSE TO YOUR OFFICE
—CLOSE TO DOWNTOWN

Beautifully appointed residence with landscaping designed to keep work at minimum. Four bedrooms (one on main and three upstairs. Three washrooms. Tudor style rumpus room. Games room. Bright pleasant kitchen. Separate dining room. Spacious living room. Large sundeck offering lovely view.

$87,500
W. G. MOORE
479-3748

FOR THE WORKING COUPLE
FAIRFIELD CLOSE IN, 7-suite all s.c. CONVERSION (incl. modern 5-rm. Townhouse: 1 2/3 baths, basement, D.I. garage, laundry. 4 blks. from Empress. Consider the convenience! Walk to work, walk to schools, walk to the park. Trade in your Langford house or Mortgage and let the tenants pay for your home. Full price $112,000. Call Wes Dickie at Dickie Agencies Ltd., 382-4312 or eves. 477-4662.

LOG HOUSE
Natural log home, custom built to your needs. Skilled crew available now. Call and discuss your ideas. So-Lid Timber Housing. 642-5043, 382-4967.

BY OWNER — $68,500
Two bedroom rancher, on 3.67 acres of Mountain Terrain. Glen Lake area. No agents. 478-7155.

250 HOUSES FOR SALE

BLOCK BROS

OPEN HOUSE
Sat. 1:30 to 4:30
3910 ANSELL

Close to University and Racquet Club. 3 bedrooms, popular split level home, foyer and stairs carpeted. Front room ,dining room and bedrooms in like new hardwood. Fireplace, delightful breakfast nook, sundeck and patio are featured in this fully landscaped property.
LES ADAIR-WILLIAMS
477-1841 478-4430

WATERFRONT 55 LOTUS STREET
Saturday 1:30 to 4. First time on the market is this quality built character waterfront home which can be yours, the vendor will sell on agreement for sale. All leaded glass doors, wall-to-wall over hardwood, spacious living room with fireplace, family dining room open to sunny sun room. 3 large bedrooms, full basement. Your hostess:
477-1841 ERNA ELLSAY 477-5705

2660 ASQUITH 1:30 to 4:30 SAT.
This home has charm from the comfortable living room with it's cozy fireplace to the large modern kitchen. Two bedrooms up with possibility of third in basement. Assumable first mortgage at 10%. Try your offer to $53,000. Asquith is off Haultain in the Oaklands area.
RON EMMERSON
477-1841 658-8386

COLWOOD SAT. 1:30 to 4
2860 SOOKE ROAD (Near Glen Lake) A spotless 2 bedroom nostep home, ideal for starter or retirement at only $43,900. Features very cozy living room, modern galley kitchen, attached carport, and beautiful treed 70x140 lot, fully fenced! Don't miss this dandy. Call ROBIN ESTLIN 477-1841 or 652-5886.

SAT. 2-4 3940 LEXINGTON
$71,000. Home of the Year. Superbly designed with Spanish arches. Commanding view in exclusive subdivision off Arbutus Road. Double carport. W-W throughout this gracious 3 bedroom home. Immediate occupancy. View with:
(MRS.) PAT FORBES
477-1841 477-1781

Treasure Chest! 1015 ROCKLAND
Gracious living with lovely garden setting. Yet in a downtown area. Immaculate well built home in exclusive area. 3 bedrooms plus inlaw suite. Apartment zoned makes this home a real treasure. A must see. Open to view SAT. 2-4:30. For prior viewing call:
Office KEITH KAYE Residence
477-1841 658-5839

OPEN 2-4:30 LEXINGTON S/D
Many fine new homes to choose from. All are 3 bedrooms, full basement, 1½ baths, carports, sundeck. Some with electric heat, some with oil heat. Some with NHA 10¾% mortgages. Priced from $65,900 to $71,000. See you Saturday afternoon.
BUZZ MAINPRIZE
477-1841 658-8268
DIRECTIONS: Gordon Head Rd. to Greenlands or Arbutus to Lexington. Follow the arrows.

Secluded Tudor 4881 WESLEY
Cordova Bay, large wooded lots, complete privacy, den, greenhouse, and extra's. Open to view Sat. 2-4 or call:
479-2716 AL POTTAGE 477-1841
598-1420 TED WALFORD 477-1841

4041 MAGDELIN SAT. 1:30 to 4
Quick possession on this semi-detached 6 year old 3 bedroom off Blair Ave. near K-Mart. Excellent condition. Ideal for working couple or small family. Small but very productive garden. Asking $46,900.
477-1841 BILL REMPLE 658-5794

IMMACULATE 1761 SCOTT ST.
Inspect this very clean home and you will agree that this is an excellent buy. 4 bedrooms, cozy living room with brick fireplace, large dining room with sliding glass doors on to sundeck and full basement. Near Simpson Sears and hospital. Newly renovated throughout. Only $58,900. Low down possible. Open Sat. 1:30 to 4:30.
477-1841 ROGER LUCAS 592-2159

5465 PARKER WATERFRONT SAT. 2:00-4:00
Situated on Sayward Beach, this solid family home offers easy living and carefree maintenance. 4 BR's plus den and finished rec room. Beautiful waterview.
GAIL JENKINS 478-5561, 478-6458

3948 LEXINGTON SAT. 2:00-4:00
Brand new executive. Compare this value. If you are in the market for a larger than average home this is it and at a fair price. 2698 sq. ft., 4 bedrooms, 2½ baths —large separate dining plus spacious 13x16 kitchen.
478-5561 RAYM FORBES 478-4412
477-1841 PAT PROIS 477-1781

2355 GALENA SAT. 1:00-4:00
Tea at Buckingham? Why Not? Drop by and view a "Workingman's Palace". This castle is sold, but how about a sneak preview of castles to come in the near future. A "Buckingham Better Built home" with emphasis on quality, design and beauty can be yours. Act now! Check map on Friday's Buckingham display ad. Tea at the palace with no obligation.
OLIVE WEBBER 478-5561, 384-9267 (24 hrs.)

426 BURNSIDE W. SAT. 1:30-4 P.M.
Tillicum and Burnside. $28,900 — Excellent 2 bdrm. condominium of 1000 sq. ft. All appliances, drapes, pool. Marvelous value — Vacant — Immediate possession.
OLIVE L. MARTIN
386-3231 385-7266

OPEN HOUSE SIDNEY 10225 Bowerbank
1:00-4:30. Lot 65x120 — 3 bdrm. — Fireplace — 1½ bath. Located in quiet residential section of Sidney close to schools and transportation. Wall-to-wall with large living room, basement ready for development.
FRANK BOWEN
656-5584 652-3477

OPEN HOUSE SAT. 1:30-4 P.M. 2927 ADYE ROAD
Turn right on Mt. View to this secluded area. Quick possession on this contemporary 3 bdrm., master en-suite, full bsmt., 5 yrs. old home. Situated amongst new homes, beautifully landscaped. Asking $63,900.
RUSS McDOWELL
386-3231 382-7930

250 HOUSES FOR SALE

BLOCK BROS

50 KING GEORGE TERRACE 1:30-4 P.M.
One of Oak Bay's finest sea views. 3 bedrooms plus sewing rm. and study. Gracious living room and large dining rm. Your choice of entertainment in the family rm. (27x20). A dream of a kitchen with garborator and built in dishwasher and many more conveniences. Beautiful easy care oak floors, 4 fireplaces. Come in ,don't just drive by, you will be happy you did. Asking $129,000.
MARGARET PRICE
386-3231 477-1941
ETHEL HARVEY
386-3231 479-4233

45 CAMDEN AVE. OPEN 1:30-4 P.M., SAT.
Ocean view with view from a nicely maintained 3 bdrm., no basement home constructed in a post and beam style. Come by and view this modern home situated on a ¼ acre for $53,900.00.
ROB FUKUSHIMA
386-3231 479-3408

OPEN HOUSE SATURDAY
1:30-4:00, 6898 Woodward Drive, down by the Butchart Gardens sits this beautiful panabode amid roses and fruit trees on a 12,500 sq. ft. lot. This home has all the warmth of a log cabin combined with the luxuries of a 3 bdrm., full basement house and features a fantastic view right down Brentwood Inlet. Come and see it now. Offers on $67,000.
656-5584 SHERRY KAYRA 479-7293

OPEN HOUSE $84,900 Exclusive AREA Mt. Douglas
4235 LYNFIELD CRES. (OFF CEDARGLEN) SAT. 12-4 P.M.
Spacious split-level with a distinctive custom quality that reflects your individuality. Natural cedar siding, old bricks and cedar shakes help to nestle this home in amongst the trees. Tastefully decorated kitchen boasts "Citation" cabinets, dishwasher, and bright eating nook. The upper split features, 3 spacious bedrooms, and 1½ beautifully decorated baths. The lower split offers a den, a large liveable family room, a 2-piece bath with rough in for shower and sauna. Don't be disappointed by a "Sold" sign. Hurry out now. Brian Butler 477-6534.

OPEN HOUSE 4228 Shelbourne $61,900 4 MO. OLD
Just listed this full basement home will sell quickly. Spacious entry hall. 1½ baths, large lot, close to Elementry school and other amenities.
CALL: Brian Butler 477-6534
Canada Trust 595-5171

EXCEL REALTY OPEN HOUSE SAT. 1-4
66 MOSS STREE Fairfield near the sea. Luxury home, interior newly renovated. Possible in-law suite. 11 rooms, 3 bathrooms many extras. Best buy in Fairfield. Call Bernie LeDuc 388-7733 or 477-4778.

1270 BAY STREET OPEN HOUSE 1-4
Retirement special. Just listed, cosy living room with fireplace. 2 good size bedrooms. Garage. Low taxes. Electric heat. Priced to sell at $49,950. MLS No. 15589. Call Ann Alphonse 388-7733.

4035 CAREY ROAD OPEN HOUSE 1-4
$45,500. Neat as a pin. Completely renovated with new plumbing and wiring. An excellent 2 bedroom home in a most convenient location, with a nice fenced garden. MLS No. 15432. Call Tony Page 388-7733 or 382-9983.

3245 CARMAN ROAD OPEN HOUSE 1-4
$59,900. An exceptional three bedroom, no-basement home in the much favored Lansdowne-Simpsons-Sears area. An attractive garden with pleasant trees and shrubs provide privacy and seclusion. MLS No. 15375. Call Spencer Houston 388-7733 or 383-7355.
Excel Realty Investment Corp.

KNOWLES REALTY LTD.

AMAZE YOUR FRIENDS 1265 FORT OPEN SAT. 1:30-4:00
A unique opportunity to buy a fine home within walking distance to town. Dining room with sliding glass doors to a special patio. Old-fashioned fireplace. Three-Bedrms., plus space for another. Basement garage. Small secluded backyard. The owners say, "We have to move — will let it go for only $54,500." Take advantage!
JOE PERCIVAL
384-8101 477-8089
P.S. Listings urgently needed.

KISS THE LANDLORD GOODBYE
Owner will take $10,000 down for this most attractive Fairfield revenue home of character and charm. Fantastic financing available at 10¾%. Values like this sell quickly particularly when the full price is only $65,500. So act fast. Call Eric Saffer 388-7733. Excel Realty Investment Corp.

250 HOUSES FOR SALE

the Permanent
1125 DOUGLAS ST. and 3647 SHELBOURNE ST.

Open Sat. 2-4 2909 Aprell Place
Langford, a 2 bedroom plus completely updated on first class lot. $48,500. MLS 15430. BRUCE BATEMAN 477-0141 or 384-2827.

Open Sat. 2-4 3330 Glasgow
MLS. Beautifully renovated home. 3 bedrooms on main floor, quality wall-to-wall, solid Teak cabinets in kitchen. In-law suite down just needs floor covering. Deep lot 208.6 with lovely view of city. For pre-viewing phone AUDREY GRIMSHAW anytime 477-0141 or 592-2513.

Beautiful Brentwood Bay 6755 Wallace Dr. Open Sat. 1:30-4
Seeking seclusion, 1.4 acre parklike setting, comfortable 2 bedroom home close to all amenities? This could be for you. Priced at $85,000 (Excl.) For more information contact DOLORES MILES 652-2735 or 382-9191.

Duplex Zoned SAT. 1:30 to 4 1112 Norma Court
9006 sq. ft. bordering on two streets, Also well constructed older 3 bedroom home on property. Good holding or building property for the shrewd investor. Asking $56,200. J. G. BAILLIE 479-4594 or 382-9191 anytime.

Open Sat. 1:30-4:30 4563 Seawood Ter.
Superior home $87,900 — on wide parklike lot in Gordon Head. 2400 sq. ft. of prof. finished living area, 2 fireplaces, 2½ baths, 3 BR's up; self contained inlaw (ML 15257). For information and viewing call JOHN FLEUR DE LYS 386-3441 or 382-9191.

Welcome to my "Open" Sat. 1:30-4 p.m. 3106 Esson Road
This outstanding property, off Admirals Road and fronting on the Colquitz River, must be sold. Excellent garden area plus fruit trees, nut trees, weeping willows all enhance the beauty of this property. well maintained 2 (or 3) bedroom, stucco home. All this for only $73,900 (ML 15421). Be my guest. MARY WOOD 382-9191 or 592-2647.
Canada Permanent Trust Company

OPEN HOUSE SAT. 1:30-4:00 P.M. 2859 HAGEL (Colwood Lake Estates)
LARGE THREE-BEDROOM HOME BUILT BY BUILDER FOR HIMSELF, THEREBY GUARANTEEING EXTRA QUALITY THROUGHOUT. SITUATED IN AN AREA OF NEW MODERN HOMES NEAR THE ROYAL COLWOOD GOLF COURSE. SOME FEATURES ARE — LARGE LIVING ROOM DIH WHITE STONE FIREPLACE AND FEATURE WALL — COMPLETELY COVERED SUNDECK — CUSTOM NOOK OFF KITCHEN — FAMILY ROOM WITH FULL WIDTH BRICK FIREPLACE — BILLIARD ROOM — EXTRA BEDROOM — SHAKE ROOF — EXTRA PARKING — UNDERGROUND SPRINKLER SYSTEM AND MUCH MORE. PRICED BELOW REPLACEMENT COST AT $79,500.
CAM MACLEAN — 478-6554
PENTHOUSE REALTY LTD.
203-895 FORT ST. — 386-6762

NEW HOMES OPEN HOUSE
SAT. 1 TO 4 P.M. 4427 MAJESTIC 1619 WYCLIFFE
Two quality-built homes are ready for occupancy and two are nearing completion. The plans are different but all feature large living rooms and dining rooms, three bedrooms and two bathrooms, bright cabinet kitchens with eating areas, sundecks and basements designed for further development. Builders warranty for one year. NHA mortgages as low as 10¾ per cent are available. Homes are priced from $62,500 up to $63,250.
386-7521 ERIC GRAHAM 656-4489
BOORMAN INVESTMENT CO., LTD.
1111 Government St.

OPEN HOUSE
SATURDAY 1:30 to 3:30 p.m. 1522 CLAWTHORPE AVENUE
Bargain priced at $43,600 to assist quick sale. This delightful, 2 bedroom home, located near bus and large plaza — may not be available Saturday! Why not call for prior appointment, or perhaps YOU have a house to trade. M.L. 15225. Please call:
RATHER Realty LTD. 384-0212

COLWOOD
4 Brand New 3 B.R. homes close to schools and shopping. 2 "nostep" ranchers and 2 split-entry. UNIQUE Park-like lots with trees and rock out-croppings. En-suite and semi-en-suite, feature fireplaces and wall-to-wall carpeting. From $56,900.
Drive out yourself to Sue Mar Place (off Painter Rd.) or call:
RIDLEY BROS. Development Co. Ltd.
478-1721 After Hrs. 478-5125
Member Victoria H.U.D.A.C.

GORDON HEAD
A lovely tasteful shake roof split-level home in cul-de-sac. 4 bedrooms, 2 bathrooms, custom kitchen with dishwasher and garburator. Fully developed basement, plus large carport. Good flexible financing. Well priced at:
$72,500
For details of this exclusive listing, contact:
GODFREY WALLS
595-5171 656-4891
Canada Trust

$39,500
Cozy cottage-type bungalow, 2- or 3-bedrooms situated on a beautiful 60x120 lot, presently rented for $300. Would make an excellent starter. Drive by at 1496 Ryan, then phone Bill WEISS but please do not disturb the tenants.
385-7721 598-8443
GARDNER REALTY LTD.

OPEN HOUSE 2 TO 4 — FEB. 21 465 W. OBED (off Tillicum)
A MUST SEE — Great Family Home. 3 bedrooms on main floor, one in full basement. Larke bright kitchen with dishwasher, 15½x19½ L.R. with fireplace, laundry room off kitchen, spacious sundeck, workshop, good storage and fenced rear yard.
385-2481 SID CUSTANCE 598-7781

250 HOUSES FOR SALE

FOR SALE Royal Trust
4082 SHELBOURNE ST.

OPEN HOUSE
SAT., 1:30 to 4:30
2812 RODNEY ROAD (off Goldstream)
Neat 20 year old home on 80x100 landscaped lot offers 3 bedrooms up, plus 4th bedroom and large rec. room in full basement. This must be sold, so try your offer on asking price of $54,900. In attendance:
DALE YOUNG
477-0191 384-6563

OPEN HOUSE
SAT., 1:30 to 4
940 DELLWOOD ROAD (off Craigflower)
3 or 4 bedroom rancher well worth your investigation. Large living room with fireplace. Good sized kitchen, big family room. Covered patio, plenty of parking. Vendors have purchased. Try your offer on the new reduced price of $57,500. New MLS 15710.
JACK MOEN
477-0191 658-5448

OPEN HOUSE
SAT., 1:30 to 4
4405 ROCKY POINT ROAD
NEW HOME IN METCHOSIN
Brand new 1700 sq. ft. executive home on 1½ acres. A "must see" kitchen, sunken living room, large dining room, 4 bedrooms, 4 pce. ensuite. Ideal for the horse lover or the family who like a country atmosphere. For information call:
GALE CHRISTENSON
477-0191 477-0723

OPEN HOUSE
SAT., 2 to 4 P.M.
1110 McBRIAR
REDUCED PRICE — $69,500
Open beamed ceiling in his 4 level split that offers living room with fireplace, dining room, den. 4 bedrooms and 2 full bathrooms. Plus a rec. room and family room —all on a nicely landscaped lot. Immediate possession and a new reduced price for a quick sale. Let me show you or phone for an appointment to view anytime. In attendance:
BERNEIDA TAYLOR
477-0191 382-9485

OPEN HOUSE
SAT. 1:30 to 4 P.M.
3937 ANSEL (east off Shelbourne off Garnet)
This weekend have a close look at this sharp 4 level split (over 2,100 sq. ft., 4-5 bedroom home). Large family room (26.4 x 12.4) with sliding glass doors to patio and fruit treed rear yard. High-wide double driveway and double carport for ample parking. Clear title for March occupancy. Try your offers to $68,900. MLS. In attendance:
MURRAY ROTHSCHILD
477-0191 477-9393

OPEN HOUSE
3921 RAYMOND ST. SOUTH
SAT. 2 to 4 P.M. — $54,900
11 years old and located off Whiteside in Mt. View area, with large living room, corner windowed dining area. 2 bedrooms on the main floor and 1 large in the high basement. Located high with an open view. Priced for quick sale. In attendance:
VIVIAN M. ROBERTS
477-0191 477-0281

OPEN HOUSE
1712 CHRISTMAS AVE.
SAT. FEB. 21 — 2 to 4:30
Close to university, schools and shopping, this immaculate 3 bedroom, no basement bungalow has living room with fireplace, dining room and breakfast counter. Large garage-workshop and sundeck. Quick possession. MLS 14972. Asking $53,400. In attendance:
VERNA ROBERTS
477-0191 477-1317

OPEN HOUSE
SAT. 1:30 to4 P.M.
1935 VENROSS — $67,900
Brand new home in quiet area featuring living room with slate fireplace, dining room with sliding doors to sundeck. Some seaview, 3 bedrooms, 1½ baths. Full high basement with double carport, roughed-in bath and roughed-in rec. room. In attendance:
JIM DONNELLY
477-0191 652-2228

OPEN HOUSE
SAT. 1:30 to 4 P.M.
No. 8—3987 GORDON HEAD RD.
New on the market. Spacious 1200 sq. ft. of living with 2 bedrooms and full basement. Lovely living room with fireplac and sundeck. Dining room, bright kitchen. Exclusive extras such as thermopane patio doors, double windows in bedrooms, extra insulation. This is an end unit with good parking in a preferred location. $56,500. Call:
PATRICIA SEDGER
477-0191 479-3673
or EILEEN FELDMAN
477-1995

JUST LISTED!
BARGAIN HUNTERS
THIS IS IT!
2 bedrooms on the main floor, large family sized kitchen, 4 pce. bath, cozy living room with heatilator fireplace. Plus downstairs to complete in-law suite with a good sized kitchen, bedroom, living room and 2 pce. bath. The price is only $53,900 — so hurry on this exclusive, by calling:
KNUD SCHWER
477-0191 478-8203

FIXER-UPPER
HILLSIDE AREA
$41,900
3 bedrooms, large living room, big kitchen, basement, clear title, big lot. Call:
ROMA or JOHN MOLYARD
477-0191 384-4827

EXCLUSIVE — SIDNEY
2 bedroom home on 1-3 acre. Lovely home in amongst area of prestige homes. 2,000 sq. ft. on main floor plus full basement. Asking price $99,900. Call:
MARY MOODY
477-0191 652-5681

DEEP COVE
To be sold as it stands. Executive type home on ½ acre treed lot. Could be finished to your own taste. MLS 15078. $69,500. For further information call:
MARY MOODY
477-0191 652-5681

HOMEOWNERS
Are you thinking of selling your property — be it big or small — apartment, condominium townhouse or single family residence. I will be happy to look after all your needs. Evaluation without obligation. Just call:
477-0191 ART EVANS 658-8924

$47,500
NEAR SPECTRUM
Walking distance to Woolco, lots of neighborhood shopping. Bright spotless, completely remodelled, 2 bedroom, full basement home. A truly comfortable warm home for under $50,000. Good financing available. All reasonable offers considered. For more information call:
JACK or JACKIE WALDRON
477-0191 477-9636

ATTENTION
YOUNG STARTERS-RETIRED SWIMMERS
WHAT DO YOU NEED — 3 bedrooms? Carpeted living room with fireplace? Lovely modern kitchen and dining area? 32 ft. swimming pool all fenced with filter? If these are your needs, then call me now on this $54,500 little gem!
VIVIAN M. ROBERTS
477-0191 477-0281

DREAM STARTER
3 BEDROOMS — $49,900
Let us show you this immaculate home in a country setting only minutes from town. Parking for boat or camper plus large covered sundeck. Pretty as a picture inside and out. First time advertised. Call:
JACK or JACKIE WALDRON
477-0191 477-9636

250 HOUSES FOR SALE

FOR SALE Royal Trust
4082 SHELBOURNE ST.

WILLIS POINT
Architecturally designed, custom-built 3-bedroom multi-level home. Situated on high ½-acre lot. This is truly a home that must be seen to be appreciated. At the price of $99,500. View this exclusively with:
MURRAY ROTHSCHILD
or ART EVANS 658-8924
477-0191 477-9393

GRACIOUS LIVING
COUNTRY STYLE
OLD WEST SAANICH
Executive home of tremendous appeal within the 9 mile circle, private and secluded on almost 2 acres of goregeous treed property. This unique home with centre court features quality construction with laminated ceiling and heavy 28-inch handsplit cedar shakes. The beautiful living room has a floor-to-ceiling stone fireplace, dining room is entertainment sized and the kitchen designed by an expert in the field of kitchen planning includes wall oven, separate surface range, Corning Ware unit, dishwasher, fridge and freezer. One cannot help but appreciate the privacy of the master bedroom which is ensuite with dressing room plus 2 other bedrooms and bath. Large potential family room or in-law accommodation pluse separate large powered workshop. Full price $125,000. Call:
PATRICIA SEDGER
477-0191 479-3673

ESQUIMALT LAGOON
DELUXE SEAVIEW
Situated in a quiet peaceful area of lovely homes. Very pleasant living room and dining room. Wrap-around sundeck. 3 bedrooms on the main floor with master ensuite. Ground level basement ready to be finished. Owner has bought and will consider your offer on the realistic price of $73,900. See it today. MLS 15457. Call:
RAY TILLYER
or JUDY JOHNSON
477-0191 477-1650

OPEN TO OFFERS
BEST BUY IN LANGFORD!!
A great buy, only 6 years old. 4 bedrooms and 5th partially finished. This is an attractive well-built, full-basement home on a pleasant street very close to school, shopping and transportation. There's also a 20' rec. room with built-in aquarium. $1,000 worth of new W-W over hardwood floors and a harvest gold fridge and stove for only $56,500! Prime financing available and you may trade in your present home.
RAY TILLYER
or JUDY JOHNSON
477-0191 477-1650

4-BEDROOM HOME
ONLY $54,900
Neat 1040 sq. ft. bungalow, with 3 bedrooms up, plus 1 bedroom and huge rec. room in full basement. No garage but room for one on well-treed 80x100 lot. Asking $55,900. For details, call:
477-0191 DALE YOUNG 384-6563

NEW LISTING
NEAR OAK BAY AVE.
RICHMOND AREA — $58,500
This 2 bedroom home in a most desirable area has nice sized living room with fireplace. Kitchen with dining area, family room or 3rd bedroom in basement. Well landscaped lot with mature fruit trees. Drive-in garage and detached-carport. For details and appointment to view, pleae call me. MLS 15709.
JACK MOEN
477-0191 658-5448

NEW LISTING
FRUIT TREES AND ROSES
This interesting old city house, on a 44x135 ft. duplex-zoned lot offers 3 bedrooms, cozy living room with old-fashioned fireplace and solid oak mantel, panelled kitchen. You'll have to wait till spring to enjoy the profusion of roses and blossoms! Priced at $42,350. New MLS. For details, call:
477-0191 DALE YOUNG 384-6563

FOR MORE Real Estate SEE DISPLAY Real Estate Advertisements Pages 8, 9, 10 and 11

RITHET'S for Real Estate Insurance Appraisals
714 FORT 382-4251

OPEN HOUSE 3826 ROWLAND SAT. 1-4:30
$47,500
Looking for a good 3-bedroom bungalow in a quiet but convenient area? Then come see this — viewing will tell you much more than reading! ! Near Saanich Municipal Hall and Town and Country. M.L.S.
G. CALVERT or D. RAYNER
479-4593 477-6294
382-4251 Anytime

Esquimalt Border
NEW EXCLUSIVE — Good location and close to downtown. Solid family home offering big kitchen, beemed ceilings in living room and dining room, 3 bedrooms. Full basement has an added bonus — a legal one-bedroom suite. Separate garage, nice treed 52x137 lot on quiet street. Priced at $51,900.
W. MICHAELS or R. JOHNSON
382-4251 anytime

GORDON HEAD — BY BUILDER new 3 bedroom home with floor to ceiling rock fireplace, custom kitchen, large sundeck, double carport, electric heating. 4359 Torquay Drive. 477-0784. Open to view 1-4 p.m. Saturday and Sunday.
RYAN PROPERTIES LTD.
G. E. Bus Ryan, 382-8135 anytime
Dedicated Service — Integrity

250 HOUSES FOR SALE

Century 21 REAL ESTATE
J. D. BOSDET LTD.
120-727 JOHNSON 386-3128

OPEN HOUSE
4886 Maxine Lane
Sat. 1:30-4:00 p.m.
Owners have purchased. Over 1200 sq. ft., 1½ bathrooms, 3 bedrooms, w-w carpet, recreation room, Den downstairs. MLS 15575. Price $66,900. A must see in this desirea- $66,900. A must see in this desirable area. Your Hostess: Alice

OPEN HOUSE
6782 Barbara Place
Sat. 1:30-4:00 p.m.
Immediate possession. Located on a large 80x144 lot, 2½ bathrooms, 3 bedrooms, bright kitchen looking out over the mountains. Downstairs, large recreation room, also family room with a fireplace. Shake roof, attached carport. MLS 15083. Price $68,500. Your Host — Ed Kraft — 652-3676.

CEDAR HILL TOWNHOUSE
Family oriented, over 1500 sq. ft. of living. Separate family room. 3 bedrooms, 1½ bathrooms, loads of storage. Well maintained grounds. MLS. No. 15525. Price $51,900. Call:
Alice Moore 592-4529
Ed Kraft 652-3676
Office — 386-3128

SOOKE 1.05 ACRES
Trees and seclusion, 1-year-old mobile home. 2 bedrooms, double wide. A lovely spot to live and secure your future home site. MLS 15270. Price $42,900. Call:
Alice Moore 192-4529
Ed Kraft 652-3676

DUPLEX $68,900
Located in Fairfield, legal up and down. Main floor suite, 2 bedrooms. Living and dining room, full basement, extra bedroom. Upstairs suite, 2 bedrooms, large living room, kitchen. Owners occupied. Exclusive. Courtesy to Agents. Call:
Alice Moore 592-4529
Ed Kraft 652-3676

STARTER OR RETIREMENT $40,900
Located on large lot, 2 bedrooms, living room with a fireplace, hot water heat. Garage. MLS. 15270. Call:
Alice Moore 592-4529
Ed Kraft 652-3676

LANGFORD
A delightful split level situated on level fenced lot with a few trees. 3 BR's up and family room down. Very nice living room with spacious kitchen and large dining room with only 2 steps to protected patio. This one bears your investigation at the asking price of $59,900. Call:
J. Blodgett 656-5653

CENTRAL SAANICH
Brand new executive type home on quiet prestigious cul-de-sac, 3 bedrooms up with spacious LR and DR and kitchen. Downstairs has den or 4th bedroom, rec room with louvered door entrance and distinctive fireplace, wine cellar, laundry room and enclosed 2 car garage. Radiant heat and thermo pane windows, brick veneer front. Builder said could not replace at the asking price of $73,500. Still time to choose your fixtures and carpets. MLS 15489.
J. Blodgett 656-5653

THROW AWAY YOUR PAINT BRUSH, LAWN MOWER
Bring your boat, fishing poles, golf clubs or whatever it takes to do your thing. This new 3 BR, 1½ bath home is situated on naturally treed lot and designed for no maintenance. Two blocks from beach in Sidney. Ideal for retired or busy person. Ranch style with no steps. $62,900. Call:
J .Blodgett — 656-5653

HEY THERE— YOU WITH THE STARS IN YOUR EYES
Large living room and dining room with WW carpeting. Sapcious kitchen, 2 nice sized bedrooms and 4-pce. bath complete the main floor. Pleasant rec room down with another fireplace. Also a bedroom, small den, another fireplace. Also a bedroom, small den. Utility room and 2-pce. bath. All carpeted and immaculate. Great for in-law arrangement. Sidney. $56,900. Call:
J. Blodgett — 656-5653

PORTAGE INLET MUST SELL
$44,900 is the asking price for this cute two-bedroom home in a good area. Comfortable living room with very attractive fireplace, wall-to-wall throughout. No basement, no step, separate garage. MLS 15359. Call:
Allan Trelford
652-3717 or 386-3128

SAXE POINT $64,900
Ocean views from the living room, dining room and kitchen highlight this spacious 3-bedrom home in an attractive well-kept neighborhood. Features include a master ensuite, 2-3 basement and separate garage wired for 220 and partially insulated. Very well kept and nicely decorated. Call: Allan Trelford, 652-3717 or 386-3128.

Century 21 REAL ESTATE
SUBURBAN REALTY LTD.
2684 Sooke Rd. (Colwood)
478-8316

MANY PEOPLE
Prefer older houses in the better areas to refurbish.
Try this one on for size. Approx. 2000 sq. ft. finished area. Features;
Large corner lot in popular Hi Quadra area. Close to all amenities — Schools — Bus — Shops. Quality construction. Well worth upgrading.
Built for family — 4-5 bedrooms, all good size.
Financing avail. to good covenant. Price $59,500. MLS 15723. Present owner has lived inthis 37-yr.-old home for 30 yrs. Ill health forces sale.
Make an appt. to see it now.

Metchosin Mini Farm — .66 acre. Real old farmhouse — two bedrooms. Numerous fruit trees and berries. House set well back off road. Close to Witty's Beach — $39,500. MLS No. 15234.

BY THE SEA $49,900
This excellent four-bedroom family home is a must to see, to appreciate the value and amenities provided. Situated in James Bay close to schools, shopping, recreation, transportation and bustling activities of Ogden Point. Watch the ships come and go; launch your boat and enjoy the fishing off Brotchie Ledge. One block from MacDonald Park off Dalas Rd. It's just a great place to watch your active family grow to maturity. MLS No. 15176.
TO VIEW ANY OF THESE FINE LISTINGS PLEASE CALL AT YOUR CONVENIENCE.
TOM DUNCAN 477-2462
AL PETERS 478-5992

250 HOUSES FOR SALE

SINCE 1887 Pemberton, Holmes Ltd.
1000 GOVERNMENT ST

906 LAVENDER
Will Be OPEN FOR INSPECTION SAT. FEB. 21 — 2-4 P.M.
For the convenience of those seeking a spacious modern bungalow in this popular residential district. Accommodation provides 4 BR's, bathrooms and a large playroom in addition to the LR, DR and kitchen. Priced at $64,900. MLS. In attendance
384-8124 MR. GREENE 385-0795

OPEN HOUSE
SATURDAY 2-4 P.M.
1643 ST. FRANCIS WOOD
Attractive, private yard compliments this ROCKLAND 3 Br. home. Architect designed with immaculate interior and low care exterior plus numerous features that deserve your consideration. MLS 13492. Asking $89,900. Immediate possession. Visit the open house or phone for a private showing.
384-8124 STU MACDONALD 477-9889

OPEN FOR VIEWING 2086-8 Brighton
SAT., 1:30-4 P.M.
Built by a master carpenter for his own use, this fine residence in South Oak Bay has a legal self-contained upper duplex. A large main floor has 3-B.R., large kitchen and nook, D.R., and L.R. with mahogany trimmed F.P. A must on your weekend shopping list, this attractive home is yet another exclusive offering from:
384-8124 MICHAEL VAUX
656-1287 Mobile YR3-8779

4131 CORTEZ PL.
A TRADITIONAL HOME
An artistic combination of Tudor-styling and contemporary finishing reflect the uniqueness of this family home located close to the university and Racquet Club. The home offers you 3 B.R.s, den, F.R., as well as a bright convenient kitchen and dining area. You must see this home to appreciate the oustanding value offered at only $72,900. For further information contact:
JACK COLWELL
384-8124 595-1865

LAMPSON COURT
477 LAMPSON
ESQUIMALT MLS
We are pleased to offer this large 3-B.R. condominium unit in a family-owned strata complex, close to schools, transportation and shopping. Priced at $32,900. This home will sell quickly. For more information phone at once to:
384-8124 MICHAEL VAUX
656-1287 Mobile YR3-8779

DOG LOVERS
One-third of an acre in View Royal Grass and fruit trees, warm comfortable 2-B.R. home, NO STEPS, just rejuvenated. Only $39,500. 191 Island Highway. MLS 14452.
DESMOND HOLMES
384-8124 478-1227

LIVE IN A PARK
In a cottage in the trees with spectacular views of Haro Strait. Situated on an acre of park-like property on Saanich Peninsula, this charming 3-B.R. home has a large L.R., real family kitchen and dining area, and an upstiars room could easily be converted to a studio or hobby room. A years supply of firewood is already stacked in the storage area and a basement workshop awaits the handyman. This outstanding listing is offered exclusively by:
384-8124 MICHAEL VAUX
656-1287 Mobile YR3-8779

Boarding House? Foster Home?
This spacious house at 1572 VINING STREET would be adaptable for either of these uses as well as for a large family seeking accommodation. Well located near park, on bus line and handy to schools. Owner transferred to mainland and is anxious to sell. Priced at $59,500. MLS. To view just call
384-8124 MR. GREENE 385-0795

MANN
T. L. MANN AND ASSOCIATES LTD.

OPEN HOUSE SAT. 1:30-4:30 350 MARIGOLD $47,400
2 BEDROOMS, GOOD SIZED LIVING ROOM, FIREPLACE, WALL-TO-WALL CARPET, BRIGHT KITCHEN WITH EATING AREA, ADJOINING LAUNDRY ROOM. PART BASEMENT HAS WORKSHOP AREA AND DRIVE-IN GARAGE. A PLEASANT SURPRISE. CALL ME NOW.
BOYD SADLER
RES: 592-1929 BUS 598-5144

OPEN HOUSE
SAT. 1:30-4:00
9612 LAPWING PL.
SIDNEY AREA
EXCEPTIONAL VALUE
3 years old. 4 bedrooms, 1½ baths, large lot on cul-de-sac. Lots of extras. Must be sold. Listed at $54,900. Come on out and let's talk. MLS 15527.
LORNE PEASLAND
Res. 384-9515 Bus.: 598-5144

ESQUIMALT ROCK-HEIGHTS SPECIAL
Views galore from this one. Bright living room with heat-a-lator F.P., in-line dining room, and family-size kitchen with built-in range, oven and dishwasher. Two large bedrooms and third bedroom or den. Part basement has utility and storage. Unusually low hydro bill for this electrically heated home. Extra insulation and warm wood panelling. Open sun deck, large back yard, carport and lots of shrubs. Priced to sell quickly at just $63,900. Call quickly.
Stan Pelland 598-5427
Ken Mann 477-6773
BUS. 598-5144

942 TATTERSALL
OPEN HOUSE SAT. 1-4
DRIVE BY ANYTIME
Immaculate 2-bedroom home with 2 extra up for guests or growing family. Huge kitchen, full basement Near Woolco and schools. Price $54,500. Terms or trades arranged.
TED BOWDEN REALTY 383-5524

BY OWNER $72,900
Attractive 3-bedroom home. Hardwood floors, large living room — dining room, fireplace. High, partialy finished basement with family room and bathroom sea glimpses. Carport. Large lot. Fruit trees, fenced back yard. 477-5429.

$10,000 DOWN. TWO FAMILY dwelling, new two level home with magnificent features, 3 bathrooms, two fireplaces, 1-3. acre picturesque. A pleasure to show and to own. Call Eric Saffer 388-7733. Excel Realty Investment Corp.

IMMEDIATE POSSESSION
Large 3-bedroom executive house, seaviews, easy-care lot. Close in. $95,000. 386-3803.

250 HOUSES FOR SALE

VICTORIA REALTY LTD.
386-3585

OPEN HOUSE SAT. 1-4:00 587 Hallsor Dr.
(1 blk up Metchosin to Langholme and follow signs)
Fantastic—but true, here is a nine yr old quality bungalow, in excellent treed area, close to shops, schools etc. 3 bedrooms, excellent living room with brick fireplace and feature wall, "L" dining room with smart kitchen and 4-pce vanity bathroom and there a real bonus to help pay the mtge., a spacious fully self contained suite, own fireplace and 4-pce bath, sep entrance, rents for $160, could be much more. Besides all this is a dome-covered swimming pool. Large sundeck and double carport, lots of parking. w-w over oak thruout. See this outstanding super buy at only $68,500. Exclusive with Morris Lund, please call direct at 386-3585, anytime or res. 479-6688.

OPEN HOUSE 17-3981 Nelthorpe
(off McKenzie near Saanich)
Mon.-Sat. 2-4
Quality Townhouse in beautiful surroundings overlooking Swan Lake. Master bedroom, 11½x15, part bsmt, double carport, 1½ baths. Try $2,500 down or assume existing 9⅝% mortgage, expiring 1979. MLS 15385. MUST BE SOLD. Great value at $47,900. JACK KENNISH 386-3585, Res. 479-3061.

NEW—3 BDRM. $61,500
Crisp new listing in excellent location, superior construction and planning. Easy split level entrance to chaming LR designed for good furniture arrangement. Delightful Fireplace "L" dining with feature panelling. Stunning kitchen with lots of cabinets with prov. for dishwasher, large eating area. Master bedrm with own 2 pce vanity bath. Excellent basmt planned for 4th bdrm, rec rm., 3rd bath and den with FP. Close to schools, bus and stores. Another one ready in 6 wks, choose your own colours in carpet etc. Terrific value, qualifies for B.C. second, Morris Lund 386-3585 res. 479-6688.

SIDNEY 3 BEDROOMS
Immaculate condition, very tastefully decorated, cathedral entrance to excellent floor plan with W-W carpet throughout. Bright airy living room with feature oak panelled wall, dinette with dble. sliding glass doors, delightful kitchen, 2 bdrms. with large closets and 4-pce. bath on main. Full basement with 3rd bdrm., 15x21 semi-fin. rec. rm., roughed-in 2-pce. bath, conveniently located. Terrific value at $51,900. Phone Morris Lund, 386-3585 anytime.

CENTRAL SAANICH BEAUTY
BRAND NEW, 3-bedroom Hucker Built home on a nicely treed lot, wall-to-wall throughout, ensuite, plumbing, priced at only $58,300, for more information call Colin Munro or Bruce Champion at 386-3585, anytime.

THE UPLANDS SEAVIEW
Just listed, a well cared for two level bungalow with a unique floor plan. Spacious entrance. Attractive living room with fireplace. Bright, 14x12 separate dining room. Kitchen with dishwasher and large eating area. The 21x12 study, a real attraction. Three good size bedrooms. Two bathrooms. Hot water heating. A handy workshop. Drive-in garage. Treed grounds, .4 of an acre, easy to maintain. Lovely sea view over Cadboro Bay. Convenient, near the Village, the bus, the golf and yacht clubs. Exclusive, $115,000. Please call Leo Van Dyk, 386-3585, serving Victoria for over ten years.

OPEN HOUSE 1515 EDGEWARE Sat. 1-4
Popular Sears Area, CMHC approved, 2-bedroom, stucco exterior, with back lane access. Firmly priced at $44,900. For prior viewing please call Neva Pennie, 386-3585, anytime.

Century 21 REAL ESTATE
MAYFAIR REALTY
3147 Douglas St. 386-2955
Mayfair Shopping Centre

OPEN HOUSES SAT. 1:30-4 P.M. 7 NEW HOMES GORDON HEAD
All with 3 bedrooms, master ensuite, fireplace, deluxe kitchens, many extra features, basements, some with double carports. Priced from $63,900 to $71,900.
3941 Larchwood
1802 Teakwood
1779 Senwood
1783 Senwood
1849 Chimo
4008 Gordon Head
4004 Gordon Head
TRADES CONSIDERED
GEORGE WALL, 386-2955 or 477-0548
GEORGE PARSONS, 386-2955 or 598-3847

OPEN HOUSE SAT. 1:30-4 P.M. 823 REED ST.
A short walk to Mayfair. Two bedroom, full basement home. LR with fireplace, new kitchen, sliding glass doors off DR. Developed rec. room and bedroom in basement, also laundry room, workshop and storage area. Excellent value at $52,900. LARRY LINEHAM, 386-2955 or 595-0134.

4 BEDROOMS SUNKEN LIV-RM.
A well priced family home just 1½ years old on a larger-than-average treed lot. Sliding glass door off living room onto sundeck and another sliding glass door off master bedroom onto separate private sundeck. Sunken living room with arched glass door out to back yard. All this on a quiet dead-end street of new homes in Langford. MLS 15504, $58,500 with 10% mortgage. Trades or guarantees considered on your home, lot, etc. Call GEORGE WALL, 386-2955 or 477-0548.

LOW LOW DOWN WILL BUY THIS
Tidy 2-BR home on 60x110 lot with in-law suite. Close to S.S. and no rents established. So hurry! Only $47,500. LEIGHTON NOBLE, 386-2955 or 658-8968.

EXCELLENT STARTER
BUYING ON A BUDGET? HERE'S THE BARGAIN YOU'RE LOOKING FOR! Snuggled up against a rock (pet rock) this 3-bedroom home is an excellent starter. Only a short walk to shopping centre. Your pet rock will guard your home in your absence. LARRY LINEHAM, 386-2955 or 595-0134.

SOUTH FAIRFIELD
Immaculate older 2 bedroom plus den home, with basement and lane at rear. Located on easy care deep lot. Asking $46,900. 1121 Chapman St. Owner 385-0797. No agents please.

250 HOUSES FOR SALE

Nanaimo Realty
VICTORIA LTD.
formerly
OLYMPIC REALTY LTD.

YOU'VE HEARD THAT LOG IS IN?
You'll believe it when you see this beautiful log home with 2300 sq. feet of unique, comfortable living space. Brand new custom built 2-storey with 4 bedrooms, two bathrooms, sunken living room with fireplace and separate dining room. Gallery off upper storey. Wall to wall carpets and electric heat. Lot almost one acre on East Shawnigan Lake Rd. Asking $93,500. Learn more by calling AL TASSIE, 384-9069 or 385-5741. Exclusive.

SOOKE OLDER 2 BEDROOM
home in Sooke right on West Coast Rd. Lge corner lot average approximately 80'x144'. Lots of fruit trees. Needs some fixing. Prior appointments needed to view. Asking $39,500. Call ELLWOOD NAULT 385-5741 or 388-4150.

BRAND NEW SOOKE
IMMEDIATE OCCUPANCY, 3 Bedroom, 1180 sq. ft. no-step bungalow. Lovely large living room with corner fireplace, handy kitchen with connecting laundry room. Carport. All for only $45,500. Call ELLWOOD NAULT 385-5741 or 388-4150.

DON'T CALL ME
Unless you are looking for a different type home. One bedroom plus den which could be the 2nd bedroom. 2 complete baths plus sauna. Hand picked stone and mantel wood for magnificent fireplace. Separate studio and utility room. Hand made cupboards. Built in BBQ, dishwasher. Jann Air range. Seclusion without isolation. Beautiful views from 2 sundecks. Call re the extras too numerous to list. Located in Braemar Heights on Triangle Mt. Asking $112,000. To view call ELLWOOD NAULT, 385-5741 or 388-4150.

SEAVIEW ELEGANCE CORDOVA BAY
Luxurious no-step three bedroom, two bathroom home with practical floor plan placing utility room on main floor, recreation room on lower level with second fireplace and floor-to-ceiling windows affording beautiful view of sea and arbutus trees. Perfect for the artist in your family. Priced well below replacement value. Call LILIAN McLEOD 385-5741 or 592-4968.

BROADMEAD AND BEAUTIFUL
For $114,900, this home provides 2900 sq. ft. of quality living area. Four bedrooms, living room with old brick fireplace, separate formal dining room, lge. kitchen, family room with fireplace, bar room and huge rec. room. Wall-to-wall carpets throughout. Double drive-in garage, large sundeck. In a prestige area. Call AL TASSIE, 384-9069 or 385-5741 anytime.

MUST SELL VENDOR MOVING
Compare the value of this charming home with others in the area, then make your offer. Extra large living and dining room, acorn fireplace, 3 bedrooms plus study, drive-in garage. Bright spacious lower ground level ready for development. View of Olympic Mountains. Located in Sooke city centre within walking distance to all amenities. Asking $48,900. ALBAN BOWES, 479-5693 or 385-5741.

NEWSTEAD REALTY LTD.
598-5166
1637 Fort St.

OPEN HOUSE 4023 GRANGE RD. SAT. 1:30-4:30
Tremendous buy in this 3-yr.-old home. Enter at ground level into attractive entrance hall. Separate dining room, galley kitchen, 3 bedrooms, on main floor. Professionally developed lower level, easily convertible to in-law suite, leaving rec room free for family enjoyment. $72,900. Your Hostess:
MARY JAMES
598-5166 386-3690

NEW HOME $54,900 5 BEDROOMS
Quality construction, 1,700 sq. ft., 5 bedrooms, and 2 bathrooms. This new stratatitle duplex is real value for your money. $28 per sq. ft. You can't beat that and get quality. Call:
BRUCE KLAVER
598-5166 384-0755

OAK BAY OPEN HOUSE SAT. 2-5 2275 ESTEVAN
Three-bedroom, no-step home on easy care lot in Oak Bay. This solid home has been tastefully and professionally renovated. An excellent retirement home and like new yet only $62,500. Call:
BRUCE KLAVER
598-5166 384-0755

OPEN HOUSE Sat., Sun., Mon. 1-5 P.M.
Brentwood Seaview — by Owner — 977 Marchant Rd. — 652-5897. Immaculate, exceptionally well-built, 3-year-old home situated on beautifully-treed .29 acre lot one block from marina. Sewer and water. Tastefully decorated, with 1100 sq. ft. up and partially finished full basement. New broadloom. Unique fireplace up and roughed-in down. Ensuite. Views from living room, dining room, kitchen and sundeck. Excellent schools. $62,900 firm.

OPEN HOUSE 1034 Chamberlain Sat., Sun., 2-4 p.m.
OAK BAY BORDER
Immaculate home, 3 bedrooms, 2 up, 1 down, 1½ baths, beamed ceiling in living room and dining room with fireplace. Wall-to-wall throughout. Leaded glass windows. Separate garage, fruit trees. $57,900. No agents. 383-8529.

FOR SALE BY OWNERS. DRIVE by 2867 Sooke Lake Rd. do not disturb tenants. 3 year old, 3 bedroom home, 1½ baths, full basement, $54,900. Call Marion Webb, days 388-7891, evenings 384-0815.

FOR SALE BY OWNER: 3-BEDroom house on Triangle Mountain with beautiful view, many extras. Phone 478-7271.

3-BEDROOM HOUSE FOR SALE, in Langford. Must be moved. 478-9313, 478-1182.

TOD-HACKETT CONSTRUCTION LTD.
Days 384-1101 Nights 479-6416

250 HOUSES FOR SALE

WALL & HOMEFINDERS REALTY LTD. REDEKOP

OPEN HOUSE
1619 DOUGALL AVE.
SAT. 1:30-4:00
Built in 1968, this Gordon Head charmer has everything on one level. L.R. with F.P., modern kitchen with excellent dining area, 3 bdrms., 4-pce. vanity bathroom, and a laundry room. The lot is 50x120 and is all ready for this years vegetables. At this price it won't last — $51,900. New MLS 15691. For prior viewing call:
HAZEL CLARK 385-6635
NORMA HILL 383-7796
OFFICE 386-2911

OPEN HOUSE
1913 NEIL ST.
SATURDAY 1:30 - 4 P.M.
Don't miss this opportunity to view a charming older home in a popular area south of Lansdowne. If you like BEAMS and LEADED GLASS BUILT INS, bring your cheque book. $54,900. MLS 15582.
HAZEL CLARKE 385-6635
NORMA HILL 383-7796
OFFICE 386-2911

OPEN HOUSE
514 A and B PEARKES RD.
SATURDAY 1:30-4 P.M.
Brand new side-by-side duplex. 1,248 sq. ft. each side with full basement for further development. Circle this ad and make this a must see. First mortgage arranged for qualified purchaser. MLS 14382.
JACK GREENWOOD 386-2911

OPEN HOUSE
9040 EAST SAANICH RD.
SATURDAY 1:30-4:30 P.M.
For those who LOVE COUNTRY LIVING we invite you to view this 2-BDRM. HOME on 1.01 ACRES with a bonus cottage now rented. Ideal for in-law or starter. $79,900. Please call.
RUTH or STEVE SALAGA
386-2911 or 479-5632

OPEN HOUSE
1284 WALNUT ST.
$47,500
SATURDAY 1:30-4:30 P.M.
Just the right home for the couple starting out. Clean, comfortable and in excellent condition. The best way to describe this 2-BDRM. HOME, close to bus and shopping, is CUTE 'N' COZY. To view please call:
RUTH or STEVE SALAGA
479-5632 or 386-2911

OPEN HOUSE
3210 BEACH DR.
SATURDAY 1:30 - 4:30 P.M.
Don't miss seeing this large, gracious 4-bedroom home, 2 baths up plus powder room on main. Large gracious entrance hall. LR with FP; DR with built-ins; den with FP; large modern kitchen and separate breakfast area. Separate 2-car garage plus room and ½ bath. MLS 12702.
POLLY HIGGINS — 592-4111
OFFICE — 386-2911

OPEN HOUSE
79? FAIRVIEW ST.
ESQUIMALT
SATURDAY 1:30-4 P.M.
If what you need is a good solid older type home in the $40 to $50,000 price range, this could be the very one. Three bedrooms, cozy living room, nice cheerful kitchen with eating area and full cement bsmt. Close to schools, shopping, and transportation maks this ideal for starter or retirement. Bring your cheque book and make an offer. MLS 14928.
WILMA WINTER
386-2911 or 478-1466

COTTAGE BY THE SEA
PANORAMIC VIEWS
OPEN SATURDAY
1:30 - 4:30 P.M.
191 MILBURN DR.
(off Lagoon Rd.)
A jewel of a cottage, shake and cedar exterior. Mellow living room with a wall-to-wall fireplace and planked ceilings. Every room with a view of the sea, city lights or pretty garden. Dutch door leads onto secluded and sheltered flagstone patio with masses of dogwood, rhododendrons and wisteria. New Exclusive listing. $48,900.
THE STEPHENS
386-2911 (24 hrs.)

OPEN HOUSE
SATURDAY
1:30 - 4:30 P.M.
Come to 3053 JENNER ROAD in COLWOOD to view this APPEALING 7 YR. OLD HOME. There are BEDROOMS GALORE, a friendly KITCHEN enhanced by a built-in BREAKFAST NOOK. The developed basement has 2 bdrms, rec room, den or study, ½ bath and utility area. The treed lot is set up for summer fun with a brick barbecue. Well priced to sell at $62,500. MLS 14820. Call:
DONALD HAMILTON
386-2911 or 478-3552

COUNTRY ESTATE
1.07 ACRES — $84,000
Situated in North Saanich, close to B.C. Ferries in a quiet country setting. Brand new home has 3 bedrooms, 2 bathrooms, 2 fireplaces, sunken living room, separate diningroom, large "Citation" kitchen, family room and utility room. Electric heat, no basement but high concrete crawl space, attached garage, black top driveway and parking, landscaped by professionals. This is NOT a "spec" home. Call me now on this EXCLUSIVE listing. Courtesy to relators.
ELENOR STURMEY — 479-4573
or 386-2911 (for 24 hr. service

INVEST IN YOUR FUTURE
$31,900
This 3 BEDROOM, rental property is very close in and zoned for medium density. (R31). House is in good shape and only minutes walk from downtown on a one way street. MLS 1?460. Call me now!
ELENOR STURMEY — 479-4573
or 386-2911 (24 hrs)

CLOSE IN
If you're looking for a fine family home — HERE IT IS! 3 BEDROOMS, "L" shaped LIVING-DINING ROOM with FIREPLACE and WALL to WALL CARPET, nice bright kitchen with EATING AREA, 4 PCE. BATHROOM, no basement, and beautiful HARDWOOD FLOORS. This home is 16 years old and a real good buy as it's close to town and amenities, yet on a quiet street. MLS 18697 Call me now!
ELENOR STURMEY
386-2911 or 479-4573

DESIGNED FOR COMFORT
Are you artistic do you have a flare for individualism, then here's your castle. Mezzanine lounge for your arts and craft hobbies overlooking a spacious living room, bright dining room modern style down kitchen and breakfast area. 2 bdrms and four piece bath. Large cement storage space. Drive in attached garage. 60x120 lot on sewer all for only $59,900. Serious purchasers call:
JOHN TISDALLE
386-2911, 652-2350

OWNER TRANSFERRED
Let me show you this immaculate home, fully carpeted up and down. Three bedrooms on the main floor, master ensuite. White rock FP and lovely rosewood feature wall in the gracious L-shaped living-dining room. Bright sunny kitchen with EA for mother and cozy English Pub hideaway below for Dad, with 2nd FP. ALSO 4th bedroom, large rec room, laundry and storage area below. Nicely landscaped lot, close to schools and all amenities including golf course. Don't wait till its sold, call for appointment to view. Colwood Lake area. $76,900. MLS 15278.
WILMA WINTER
386-2911 or 478-1466

250 HOUSES FOR SALE

WALL & HOMEFINDERS REALTY LTD. REDEKOP

CHARACTER PLUS . . .
$54,900 . . .
OAK BAY BORDER
Semi Tudor, two - bedroom home in this excellent area, close to all amenities. Both bedrooms are very large, good sized living room with fireplace, dining room with built-in china cabinet, beamed ceilings, family kitchen, closed in front porch, full basement. With a little up-dating this is a very charming home and location. Call now to view. MLS 15582.
CAROLYNNE PERRY
386-2911 or 479-7041

CENTRAL SAANICH
REDUCED TO $79,900
The owners have bought and early occupancy of this lovely custom built rancher can be yours. It offers 1225 sq. ft. of comfortable living plus a 30x27 attached garage and workshop on a ½-acre of rich garden soil. There are 3 bdrms, a 4-pce. bath, 2-pce. bath ensuite, cupboard space galore in the roomy well planned kitchen, spacious dining area. Cut rock F.P. with raised hearth. Why don't you call:
ADELINE NICHOL—386-2911
and arrange to see this immaculate home in the country.

JUST LISTED $53,200!
Immaculate home — gleaming throughout. Spacious living room with fireplace. Tremendous kitchen with oodles of cupboards. Full basement with nicely finished room. Lovely garden area too. It's priced right! Call now!
SHIRLEY MOLLBERG
386-2911 or 478-5327 anytime

A RARE FIND
Homefinders Wall and Redekop are proud to offer this seldom to be found 3 bdrm. 1-year-old home priced at less than today's costs to replace. Here is the country that you are looking for on over a half acre level lot. Cul-de-sac street. Full basement yet to be developed. This is only 20 minutes up Island from Victoria. Priced at $48,500. Call:
JOHN TISDALLE
386-2911, 652-2350

WHERE IS THERE?
—A modern 4-bedroom, 8-year-old home
—2 baths, rec. room, sundeck.
—on a fully fenced, landscaped ½-acre with fruit trees, strawberries, AND SEA GLIMPSES!
—quiet semi-rural area — safe for kids and pets.
—good assumable 10% mortgage.
—priced to sell as vendor has purchased and offers are invited on $67,900.
—MLS 15200.
AT 9218 MAINWARING RD. (off McTavish)
OPEN SATURDAY 1:30-4:30 P.M.
THE STEPHENS
386-2911 (24 hrs.)

Investors
SYNDICATE REALTY LIMITED
620 Broughton 386-7721

NEW LISTING
$45,300
completely remodeled 3-B.R. family home. In good area, close to schools, shopping etc. Basement with drive-in garage. For viewing call Evan Williams or Leo Pigert, 386-7721.
Gracious living is the key to this lovely family home in Brentwood. Decorated with good taste makes this large 3 bedroom home an ideal setting for the good life. Stone fireplace. w-w, dining room and large kitchen. Views from terrific sundeck and a nice touch. Priced at 79,900. MLS 15499. Call J. H. Whalen 386-7721.
Good accommodation available in 2-3 bedroom condominium where children are welcome. Priced at $32,000 and $42,500. For further details please call J. H. Whalen 386-7721 (24 hrs.) or res. 382-7975.

N. OAK BAY
$110,000
3355 GIBBS ROAD
Large FIVE-BEDROOM luxury home with three baths. (LOWER LVEL MAKES AN IDEAL 2-BR. IN-LAW SUITE.) Comfortably warm living room, separate dining room with sundeck adjoining exceptionally large bright family kitchen. Immaculately clean throughout with beautiful oak floors. Two fireplaces. Lovely treed lot 80x145 on a quiet short cul-de-sac. For appointment to view call JOHN SHAVER 386-7721. (Exclusive Agent)

JUST LISTED
1. $39,000—2 bedrooms spotless starter Bungalow that will sell fast. Hot water heat, storage area, must sell.
2. $45,900—3-bedroom good moderate family home. Full basement, fenced yard and separate garage.
3. $7,500—2 bedrooms, full basement for small family. Watch sun rise and set in this very lovely home, with unique interior.

Please call now and let me call you back as soon as possible. Ammy 386-7721.

OPEN SAT. 1:30 - 4
7031 W. SAANICH
Beautiful Brentwood Bay. Spanish Contemporary 3 bedrm home. Excellent decor, large lot, many extras. Please call J. H. Whalen 386-7721, 24 hrs.
Good family accommodation 3 bed condominium, children welcome. Call J. H. Whalen 386-7721.

OPEN HOUSES
SAT. 1:30 - 4:30
1831 TEAKWOOD
Over 1400 sq. ft. of deluxe living area on the main floor. Large living room with lovely stone fireplace in the corner-dining room inline. Large deluxe kitchen with eating area and family room. 3 bedrooms, large master. Full basement with roughed-in rumpus room and fireplace. Space for 3 more bedrooms. Double carport in back with sundeck above. Price $77,500 Leo Pigert in attendance.
ALSO OPEN
1820 TEAKWOOD
1785 SENWOD
1787 SENWOOD
Deluxe family homes from $67,500 to $77,000. Evan Williams in attendance. For prior viewing call 386-7721.

STRATA TITLE
DUPLEX
TOWNHOUSE
Brand new, built by a top notch builder in Marigold area — ready for March 1st occupancy. Each side has over 1240 sq. ft. of deluxe living area. Large LR with fireplace, dining room, family kitchen with eating area. Three BR—master ensuite and balcony off. Lots of closets, beautifully carpeted floors. Full basement, ready for further development. Asking $55,900 per unit.
For further information call Leo Pigert or Evan Williams 386-7721 anytime.

FIRESIDE
FIRESIDE Holdings Ltd.
NEW 3 BEDROOM HOMES FROM $63,900 IN GORDON HEAD AREA CONVENIENT TO ALL SCHOOLS, SHOPPING AND TRANSPORTATION. THESE HOMES HAVE ATTRACTIVE FINANCING AVAILABLE AND CARRY OUR 18 MONTH WRITTEN WARRANTY.
FIRESIDE HOLDINGS LTD.
478-9475

250 HOUSES FOR SALE

Castle Properties Ltd.

OPEN HOUSE
SAT. 1:00 - 4 P.M.
3936
CUMBERLAND
AND NOW FOR SOMETHING COMPLETELY DIFFERENT. A verandah-style bungalow on a well-treed lot 67'x180 in desirable area of the city but with country atmosphere and updated services, but stil iteh character to suit life styles. New unique old brick F.P. in cozy L.R. 2 B.R.S. Large well-planned kitchen with laods of room to entertain. Sep. laundry room. Full basement with workshop. In the low 50s. Exclusive with Hazel Campbell,f386-6164 or 592-0632 anytime.

OPEN HOUSE
3114 MARS
SAT. 1:30 - 4 P.M.
Cute and cosy 3-bedrooms in all. Large livingroom and kitchen. Close to stores, bus and schools — a must to see for only $44,900. Your hostess Irene Dalziel 386-6164 or 477-6380.

OPEN HOUSE
620 BAKER ST.
(OFF GLANFORD)
SAT. 1:30 - 4 P.M.
Newer style two-bedroom bungalow with w-w throughout. Extra parking, extra bedroom in full high basement. Possession immediate. $53,900. TRADES ACCEPTED. Quickly BEN GREIG, 598-3105 or 386-6164.

HORNBY
$8,500
Half acre building lot located in semi-developed area. Lot 192 Sandpiper Beach. A nice location for that summer retreat. Bob Kohlruss 598-7689 or Chris Greig 479-7995, Castle Prop. 386-6164.

$47,500
5 MIN. TO WOOLCO
From this large family home. Four bedrooms, L.R. with W-W and fireplace. Dining room, family room, large sundeck and extra parking. 1½ baths. Quickly call Ben Greig 386-6164 or 598-3105.

CITY HOME
PLUS SUITE
Well-built older home. Large living room and family dining room. 2 bedrooms, bright sunny kitchen and bathroom. Suite — large living room, kitchen, 2 bedrooms. Laundry room. Separate garage. All on well kept lot. New listing. $59,500. Call Connie Weyler 386-6164 or 592-1961.

8 YEARS OLD
$46,900
A perfect starter located in the Langford area. Three bedrooms, living room with F.P. Modern kitchen. Clean and comfortable on one level with a fully fenced yard. Offered to you at $46,900. New MLS. To view please call Chris Greig 479-7995 or Bob Kohlruss 598-7689 or 386-6164 (24 hrs.).

MODERN SxS
$78,500
Legal Triplex consisting of two two bedroom part basement suites side x side plus a two bedroom suite in the basement. Located in a very handy area. This is priced to sell. Exclusive with Castle Properties Ltd. 386-6164.
CHRIS GREIG BOB KOHLRUSS
479-7995 598-7689

OAKLANDS
$53,500
Older, completely modern home offering over 1600 sq. ft. of developed living area. 2 bedrooms, living room, and also den with FP, large kitchen and dining area. Partially developed FHC basement. If you want a home with old world charm view this one with Chris Greig, 479-7995 or Bob Kohlruss, 598-7689 or 386-6164 (24 hrs.). (MLS).

MARIGOLD
This home located in a quiet country atmosphere offers plenty of room for the large family. Living room, with fireplace, galley kitchen with large separate dining area and FOUR bedrooms, all on the main floor plus a full basement and many extras. For viewing please call Bob Kohlruss 598-7689 or Chris Greig 479-7995 or 386-6164 (24 hrs.).

ANXIOUS OWNER
QUALITY HOME
OPPORTUNITY
Finally — this is it! Stop searching for that "one in a million" bargain. This owner wants A-C-T-I-O-N and he has slashed the price to get it. 4 bdrms. Family room, 2 fireplaces, 2-4 pce. bathrooms, high view location. Close in. Asking only $95,000. Quickly call Irene Dalziel 386-6164 or 477-6380.

BRAND NEW
And beautiful. Lovely 3 bdrm. en suite family home. Living room, dining room specially textured ceiling. Sundeck. Wall to wall carpet throughout. Expensive teak kitchen. Full high daylight basement. Large lot with panoramic valley view. Priced to sell quickly at $59,900. Freddy Starke 386-6164 or 479-3866.

CITY
Lovely immaculate 3-bedroom home. Living room with gleaming oak floors. Large brand new kitchen with eating area. 4-pce. bath. OOM heat. 100 amp wiring. Full basement. Small greenhouse. Few steps. Stucco exterior. Priced for quick sale at $52,900. Freddy Starke 386-6164 or 479-3866.

CORDOVA BAY
HOBBYFARM
Lovely 2-acre property with large older 4-bedroom character home. OOM heat 100 amp wiring. Large barn (needs work) plus studio or workshop. Property has excellent potential. Ideal for horses or good growing soil. Asking $89,500. Freddy Starke, 386-6164 or 479-3866. Castle Properties Limited.

WATERFRONT
Fantastic unobstructed views of the water, island and Mt. Baker from this very well-maintained home that has 4 BRS. Large D.R. and L.R. with F.P. Well-appointed large kitchen, full basement. House length deck overlooking garden and water. Lighted solid steps to well-landscaped lower garden and beach. Only $89,500. Please don't ask for drive bys — you must see this home!! New MLS. Call Hazel Campbell, 386-6164 or 592-0632 anytime.

MILL BAY
Distant Seaview, 30 min. from town. 2-yr.-old with 2 bedrooms on main and extra bedroom and rec room in full high basement Nice quiet area. Asking $54,900. TRADES ACCEPTED. Ben Greig or Irene Dalziel, 598-3105, 477-6380 or 386-6164.

NO STEPS
3-bedroom bungalow or 2-bedroom plus den. Living room. Family-size kitchen with dining area. 4-pce. bathroom. Fully landscaped, only 5 years old. Priced to sell at $48,900. Quick possession easy financing New MLS. Quickly call Tom Raig, 386-6164 or 375-1606.

T/C TOWN AND COUNTRY REALTY
3579 DOUGLAS STREET
382-7276

OCEAN VIEW
Executive home of luxury construction. 3 baths — 3 bedrooms — rumpus, liv., din., util., sundeck. Double carport, and this is super aluminum siding and thick shake roof. Lot 100x150. Located at Cobble Hill in new exclusive development. $65,000. Best buy on Vanc. Is. Call A. Klenman, 592-9771 or 382-7276.

ASKING $36,000
Try your own down payment on this comfortable two-bedroom nobasement starter. Plumbed, wired W-D. Fridge, range included. Location Vic West, 40x120 lot. Call John Giffon, 388-4751 or 382-7276.

250 HOUSES FOR SALE

HENDERSON REALTY
385-9741 Anytime

Your Participating
Green Acres
3½% AGENT

OPEN HOUSES
SAT. 1:30-4:00
3241 ORILLIA
DON'T DRIVE BY! Come in and see all the nice things happening in this four bedroom, 1½ bath, with rec. room and separate workshop. For prior viewing call:
J. G. McCORMACK, 592-6214
AND
JAMES BAY
107 ONTARIO
ZONED M-2
Spotless two-bedroom no-step on good sized lot in convenient and valuable location. For prior viewing call:
C. W. ARNOLD — 592-6454

OPEN HOUSE
SAT. 2 to 4:30
2877 GLEN LAKE ROAD
Really good buying. Just 1 year old. 1170 sq. ft. with 14x13 living room, brick fireplace, 11x14 dining room, 3 good sized bedrooms 4-pce. bath, 12x12 modern kitchen with eating area. Electric heat. Downstairs ready for easy development. Partly treed 78x104 lot. Excellent financing. $55,900. MLS 15025.
BILL McCARTER 592-3970
or
BOB GIBSON 658-5153

OPEN
SAT. 1:30 - 4:30
9577 EPCO DRIVE
(How to get there: Turn off Pat Bay at McTavish, right on Canora, right on Weiler, left on Brethour.) Two fully developed floors of family living space. 3 bedrooms up and one down. 12x24 family room on main and 13x19 children's play room down. A well planned well-built home only six years old and well worth your consideration at the asked price of $61,500. On sewer, fenced lot 70x102. Easy school travel, no traffic.
H. GOLBY O. WHITE
592-6730 592-7220

OPEN HOUSE
VICTORIA HARBOUR
WATERFRONT
SPECTACULAR
201 RUSSELL ST.
OPEN 1-4 SAT.
2,500 sq. ft. full bsmt. Multi-dwelling. Expertly remodelled. Great potential. Asking $120,000.
KEN IVERSEN 479-3722

OPEN HOUSE
SAT. 1:30 - 4:30
560 WARREN PLACE
Near new house in a popular area of similar homes close to Glanford school. Ground level foyer to living room with fireplace, dining room, sundeck, nice kitchen with breakfast area, 3 bedrooms, 1½ baths and high bright bsmt. at $62,900. Vendors include a range, fridge and drapes.
STAN TRONT
385-9741 Res. 477-2829

SIDNEY
10297 GODFREY PLACE
Modern 3 bedroom family home located on a cul-de-sac close to all schools. Finished rumpus room, den, laundry room, plus another 4-pce. bath in full bsmt. A bargain at the reduced price of $57,900. MLS 15327.
F. SUTTON 652-1857

GORDON HEAD
DUPLEX
New Strata Title Duplex. Immediate possession. Featuring 1290 sq. ft. units with living room, fireplace, dining room, cabinet kitchen, 3 large bedrooms and 2 baths. Situated on 11,000 sq. ft. lot. Close to transportation. Asking $52,500 each side.
HOWARD TOMLIN 477-1327

ESQUIMALT
BORDER
$65,900
Large older two-storey family home in excellent condition. Has modern cabinet kitchen with large eating area and wall-to-wall carpet. Separate dining, living room and den. Two fireplaces. Large hallway and sun porch entrances. Three bedrooms upstairs with 3-pce. bath. Full cement basement with 3-pce. bath and possible 4th bedroom. Many fruit trees. Large fenced in lot, to view call me now:
JOHN LUKAZ 592-1908

ALSO
I have one .84 of an acre treed lot and one .54 of an acre treed lot located in a subdivision in Cobble Hill, 3.2 miles past Mill Bay turn off on highway travelling from Victoria to Duncan. Water system installed to each lot. Asking $14,900 each. MLS 15608 and 9.
JOHN LUKAZ 592-1908

GORDON HEAD
$56,500
Three bedrooms, 1½ baths, living and dining rooms. The neatest family room with fireplace, patio, carport, all located in this desirable Townhouse complex. New last year—close to schools, shopping and Racquet Club — it's one you should see.
385-9741 STAN TRONT 477-2829

COLWOOD-
METCHOSIN
We have the following well priced super homes in this very popular area for sale.
PAINTER RD. A different plan that really works—1275 sq. ft. consisting of 12x14 living room with fireplace, 9½x10 dining room. 9x11 kitchen, bright 12x12 family room, 3 good sized bedrooms, master bedroom features 3-pce. ensuite. Downstairs is a finished rec room. Shake roof, brick-stucco exterior. Corner lot 75x120 landscaped. Price $58,900.
METCHOSIN RD. A unique plan 1050 sq. ft. on main floor and completely finished downstairs. Main floor: 2 bedrooms, 4-pce. bath, 12x15'6 living room with fireplace, large 12x14 dining room, work saving kitchen. Downstairs is a rec room with wet bar, 2 bedrooms and a 2-pce. bath. A super fenced secluded backyard. Excellent 10% mortgage price $58,900.
BILL McCARTER or BOB GIBSON
592-3970 658-5153

3453 BETHUNE
The freshest home in town!
A two - bedroom beauty within walking distance of Town and Country shopping. This is a truly faultless home for a retired couple. Full high bsmnt. and a dandy garden lot. Enclosed garage, low taxes, early possession. $53,500. Call:
H. GOLBY 592-6730
O. WHITE 592-7220

GORDON HEAD
4 super new homes, quality construction, professionally designed. Variety of 2 or 3 bedroom homes, 3-pc. en suites. Partly landscaped. Large private sundeck. $72,500.
BOB GIBSON
658-5153

250 HOUSES FOR SALE

HENDERSON REALTY
385-9741 Anytime

REDUCED!!
1087 Jenkins Rd.
Todays best buy in Metchosin! Two bdrm, quality built, only 1 year old. The lot needs some landscaping but the house is a charming small home. Well laid out living and dining rms plus a dandy full height bsmnt. Electric heat, fully insulated early possession. Reduced price now $52,500! O. E. White 592-7220, Humphrey Golby 592-6730.

FOR
MORE
Real Estate
SEE
DISPLAY
Real Estate
Advertisements
Pages 8, 9, 10 and 11

BROWN BROS. on LANSHARD
"People Helping People"

OPEN HOUSE
1233 Sunnyside
Sat., Feb. 21st
1:30 to 4:30
Better than new. Perfectly maintained 3-Bdrm. shiny home. Beautiful living room with fireplace, dining room, sliding glass door to balcony, views over the Selkirk waters. Dream kitchen, one and a half sets of plumbing. Another fireplace roughed-in in basement, which is suitable for further development. Ample parking. Quiet location. One block to bus. Realistically priced at $59,900. See it today with:
OLGA ZACHARY 592-2265
or 385-8771 (anytime)

OPEN HOUSE
1123 Princess
Sat., Feb. 21st
2:00 to 4:30
A fine old family home which has just been redecorated. Main floor has large living room and dining room with fireplace. Some stained glass in windows. Elec. kitchen with lots of breakfast space. Upstairs there are 5 bedrooms, bathroom, plus balcony. Full basement, OOM heat. A real family home. Ready to move in. Price reduced to $49,900. BOB FLUNEY in attendance. 386-8073.

OPEN HOUSE
2545 Sooke Road
Sat., Feb. 21st
2:00 to 4:30
Custom design. Quality built. Over 1,500 sq. ft., 8 years old. Wall-to-wall throughout. Living room 23'x12.9' with granite fireplace. Dining room 12'x11.6'. Spacious electric kitchen with breakfast area. 3 bedrooms, master ensuite, plus 4-pce. bathroom. Laundry room for washer-dryer. Glass door to rear patio. Large double garage. Ample parking. Treed lot 100'x143'. A superb home with many special features. Exclusive with CEC PEARCE.
$75,000
386-3808 or 385-8771 (anytime)

STARTER HOME
Shelbourne plaza district. A cute little stucco bungalow with 2 bedrooms, living room and kitchen. Attached garage. $37,500.00.
CEC PEARCE 598-2333
or 385-8771 (anytime)

VIEW ROYAL
5 Bedrooms
Situated on a quiet no-through road, this home is suitable for a large family. Comprising 2400 sq. ft. with an 18'x24' living room with an attractive rock fireplace and cathedral beam ceiling. Separate dining room. Family-style kitchen, family room, 5 bedrooms, en suite bath in master, sunken tub in main bathroom, plus a 1-pce. off utility room. Patio, sundeck, on a large lot with treed surroundings. Priced at $69,900.
REG SCHUMAKER 598-2333
or 385-8771 (anytime)

NORTH SAANICH
SEAVIEW
An excellent 4-bedroom family home in a most desirable location. Situated on a 126'x170' treed lot with an unobstructed sea view, this attractive home has living room wit hfireplace, dining room, eating area in the kitchen, 3 bedrooms (master ensuite) on the main floor, and in the basement, large bedroom and huge professionally finished rec. room with built-in bar, and sewing room. Attached carport with sundeck. Reasonably priced at $69,900. MLS
JOE RICKARD or CEC PEARCE
385-8771 (anytime

P.R.B
P. R. BROWN
AND SONS LTD.

EXOTIC
HOME
$129,000. Old world charm with modern conviences. Preferred area with a view near the Cedar Hill Golf Course. One of a kind home with an expensive decor of stained glass, mirrors, chandeliers, two winding stairways and large rooms. The LR is 26x27 with a double fireplace. BRs are 20x19, 15x12, 18x12. There are two large 4-pc. Roman bathrooms, 15x12 den, basement and carport. ½ acre lot with a long curved paved drive way. No sign. View by appointment with:
ROY ANDERSON
385-3435 (Res.) 477-5057

250 HOUSES FOR SALE

GARDNER REALTY Ltd.
899 FORT ST.

HOME PLUS
REVENUE
This 2-bdrm. character home is close to all amenities. Living room has fantastic Victorian fireplace. Huge kitchen inside totally remodelled. New plumbing, wiring, roof, foundation. PLUS $195 per mo. one-bedroom self-contained suite in rear of home. Another new exclusive listing. $57,500.
KENT MACLEOD
385-7721 595-4273

OAK BAY
OPEN HOUSE
SATURDAY
1:00 - 4:00
2740
BURDICK
AVE.
Come and see this immaculate home situated on a quiet street near the Uplands border. Living room has arched brick FP, seperate DR, 2 Bdrms, all with HW floors. Downstairs has another Bdrm and lots of space for further development. Back yard is fully fenced with fruit trees and access to back lane. Pleasure to see, Pleasure to show!
385-7721 DALE BRIGGS 592-3978

CHARACTER
AND
COMFORT!
An old brick fireplace, warm wall-to-wall carpet are yours in this well located new listing. There are 2 bedrooms on the main floor and a 30x12 dormitory bedroom upstairs which could be 2 bedrooms. Kitchen is modernized with separate dining room and a laundry room set up for washer and dryer. 53x120 corner lot with separate garage. MLS 15706. Asking $49,500.
385-7721 CLIFF SALMOND 477-3626

Condominium
1115 Rockland
2 yr. old, approximately 1,100 sq. ft. with double plumbing, 2 bedrooms. Call now best buy in city.
385-7721 HAROLD WARE 598-4368
GARDNER REALTY LTD.

ROYAL OAK
On 1.6 acres of seclusion, this beautiful property features 20x40 swimming pool. Recent addition provides loads of accommodation 'neath new shake roof. Main floor has 3 BDRMs (master with deluxe ensuite including Roman bath), LR with FP, DR., family room, den and spacious kitchen overlooking pool and yard. Basement has finished rec. room with fireplace and wet bar plus loads of storage. Priced to sell at $115,000. MLS 15145.
385-7721 DALE BRIGGS 592-3978

BEST VALUE
ON
MARKET
$39,500
This two-bedroom, no basement home has been completely modernized and could not possibly be replaced at this price today! Large LR, DR, 2 bedrooms and modern bathroom all wall-to-wall and large kitchen with back sundeck. Drive by 651 Pine Street then make your appointment to view. MLS 14936.
385-7721 DALE BRIGGS 592-3978

EXECUTIVE
COUNTRY
This unique home provides quality accommodation in a wooded setting for people desiring seclusion within minutes of the city. On over 5 acres of land the main floor features a sunken living room with FP, dining room both with wall-to-wall and modern kitchen, 3 BDRMs and 4-pce bath. Basement features entertainment sized rec. room plus laundry room, workshop and loads of storage. Make your appointments now for this listing at $79,500. New Listing (MLS 15627)
385-7721 DALE BRIGGS 592-3978

WANT IN-LAW SUITE?
Located in the Burnside area, this spacious three-bedroom family home is only three years old. It has a large entrance hall, living room with fireplace, sep. dining doom, walnut kitchen with built-in dishwasher. High quality W-to-W throughout. There are approx. 1,300 sq. ft. of living space on the main floor. Downstairs would have two more bedrooms, family room and three-piece bathroom or in-law suite with sep. entrance, all professionally finished. Owner has to move. Make an offer! $66,500.
385-7721 BILL WEISS 598-8443

COMPLETELY
RENOVATED
DUPLEX
LOT
Completely renovated is this white stucco bungalow on a valuable 58'x121' Duplex Zoned Lot. Copper Plumbing, New wiring, Oil-O-Matic Heat, separate garage. New MLS 15624 Asking $45,900.
385-7721 CLIFF SALMOND 477-3626

LANSDOWNE
Properties Ltd

OPEN HOUSE
SAT. 1:30 - 4:30
LANGFORD
2781 WENGER TERRACE
(Cul-de-sac off Goldstream Ave.)
This modern, hillside home on approx. ¼ acre has views of lake and park. You will enjoy many nights by the old brick fireplace, and find entertaining easy with this home's exceptional floor plan. MLS 15577. Priced to sell quickly at $57,900, vendor is transferred. Call ADELLA ZARFT 478-9607, 592-2431 (24 hrs.)

CORDOVA BAY
Cottage on quiet street with sea glimpses. Large lot with established fruit trees, etc. The house is 720 sq. ft. and would make an excellent starter. This won't last long at $36,900 so call me now at Lansdowne Properties Ltd. JOHN WEST 592-2431

ESPECIALLY
CLEAN
Painted, carpeted and shining. This pleasant home featuren living room with fireplace, "L" shaped dining area, large kitchen, laundry room and two bedrooms. Situated on a large lot in the Colwood area, close to all amenities. Asking $45,900. Excellent terms available. Please call PETER BARDON 592-2431

ZONED R-3
In Esquimalt, this newly painted, 4 bedroom home is an excellent holding property. Presently rented for $395.00 per month to good tenants. Asking $47,900. Excellent terms available. Call PETER BARDON 592-2431

250 HOUSES FOR SALE

Realtor
Canada Trust
No. 9-1537 Hillside Ave. 595-5171

USE OUR NEW BRIDGE FINANCING PLAN TO BUY THESE HOMES NOW
Finding the down payment for that new home before you sell your old one can be a headache. We have the cure. It's called Bridge Financing. If you buy your home through us, we'll grant you an interest-free loan up to $50,000 for 3 months, depending on the equity in your present home. Ask for details.

OPEN HOUSE
SAT. 1:30 - 4:30
7115 WALLACE
DRIVE
3 bedrooms, full basement, feature fireplace, 1½ baths, big country beauty. $60,900.
595-5171 JOHNNY HAYDN 656-3270

OPEN
SAT. 1 - 4
2421 SARAH PLACE
COLWOOD LAKE ESTATES
$66,900
Sparkling 2-year-old home. In excellent condition. New wall-to-wall up and down. Basement has fourth bedroom and bathroom, all beautifully finished. The home is a delight to show. Immediate possession is possible. M.L.S. 15484. For further information, please call:
JEAN McMICHAEL
595-5717 477-9113

OPEN HOUSE
SAT. 1-4 P.M.
6398 OLDFIELD RD.
Lovely large treed lot with valley views, situated in Central Saanich. 2½ yr. old home featuring fireplace in living room. W-W carpeting thru-out. Full basement nearly finished with 2 bedrooms and family room. New MLS 15542. Asking $69,900.
595-5171 LOLA CLARK 479-3019

EASY
3691 WASCANA
OPEN HOUSE
SAT. 1 - 5
Easy care Easy upkeep
Early possession
Only 2 steps Only $52,900
Over 1100 sq. ft.
Easily financed. Easily purchased Use our bridge financing — no waiting to sell your home — call me for details.
595-5171 GLADYS THOMAS 386-0502

OUR LEAP YEAR
PARADE OF
HOMES
1825 FRANCISCO
GORDON HEAD
This 3-bedroom, 1½ bath builders own home is a pleasure to show. The large living room and dining room enhanced by a beautiful fireplace. Custom kitchen cabinets and partly finished basement, large cul-de-sac lot. Priced at $68,900.

933 REDFERN
OAK BAY AREA
Here we have another builders own home and the craftmanship and quality are beyond description. Beautiful brickwork arche-sand decks enhance the spacious rooms. The red tile roof sets it aside from other homes and the finished basement would make a perfect in-law suite. Price at $84,900.

4345 COLUMBIA
4351 COLUMBIA
4355 COLUMBIA
GORDON HEAD
Homes of distinction — Three homes with just that extra touch that distinguishes them from all the rest. All different floor plans built by the same builder. All have Mt. Douglas Views and quality throughout. These homes will be our pleasure to show priced from $71,900 to $78,900.

4386 ELNIDO
PRICE — $67,500
Brand new three bedroom and den with Mt. Douglas back-ground. This is an unusual design and will certainly evince lots of interest, so please call us: Terry Smollett or Les Boher.

626 FERNHILL
ROCKHEIGHTS
Are you looking for a large beautifully designed home that has everything? We have 3700 sq. ft. of luxury living on two levels, ½ acre lot. The numerous features in this home would take so much explanation and space that one could hardly do justice in so small an ad. 6 bedrooms, 4 bathrooms, 3 fireplaces, sauna, intercom, spiral staircase and much more for the price of $139,000.

TAMPICO
SAN JUAN
End of a cul-de-sac, 2 lovely view homes, one priced at $71,900. The other $69,900. 3 bedrooms — 3 pce. ensuie bath and R.I. bath in large basement area. For information and to view these fine homes, please call:

ROCKLAND
1382 CRAIGDARROCH
Backs right on to Craigdarroch Castle. Most desirable are of lovely homes. This 3-bedroom character home has loads of charm and room. For viewing please call:

GORDON HEAD
$69,900
Due to be completed in February so call now and have the choice of carpeting, paint and fixtures.

GORGE
$47,900
Ideal starter or retirement; two ½ bdrms., no-step home, close to water, parks and good bus service. To see this new ML 15077 call:
LESLIE BOHER
595-5171 388-6275 (Pager 729)
TERRY SMOLLETT
595-5171 656-5882 JL3-8876

RESTAURANT
This could be your opportunity for independence. Thriving restaurant business with lots of potential. Ideal for couple or family. For details, phone:
GLADYS THOMAS
595-5171 386-0502

CEN. SAANICH
Beautiful country residence situated with spectacular valley views. 4 bedrooms, 3 bathrooms. Two magnificent old brick fireplaces with large recreation room plus pool room, large sundeck. This home is a "must" for the person looking for country living and a comfortable custom-built home. Well priced at:
$78,000
GODFREY WALLS
595-5171 757-4891

NOW IS THE TIME
TO SELL!!
so that you may relocate prior to the next school term — for fast accurate appraisal, guaranteed advertising and no obligation. Please call:
595-5171 DICK JAMES 592-2139

250 HOUSES FOR SALE

Realtor
Canada Trust
No. 9-1537 Hillside Ave. 595-5171

BOATERS
Does your life style include a love of the sea, the quiet seclusion of forested hills, off the beaten track, but not isolated? Then consider this: your own 50 ft. deep water year round dock. Clams and oysters at the foot of your ¼ acre along the 110 feet of Pebble Beach and right on one of the Island's finest salmon waters. An architect design 9-yr.-old home with a wall of windows along the 24 ft. living room with panoramic view of the Bay. Master bedroom 18x10 with 3 pce. bath ensuite. Den and additional 3 pce. bath. For your guests a matching heated cottage with 3 pce. bath and kitchenette. $125,000. M.L. 15551.
THE ZIEGLERS
595-5171 592-1768

OAK BAY
$48,000
Believe it! A fully renovated 2 bedroom 1466 sq. ft. home with separate dining room. new roof, copper plumbing, cement basement. Separate garage and 50x120 ft. lot with fruit trees.
THE ZIEGLERS
595-5171 592-1768

NEW
4 LEVEL SPLIT
Fine home with mountain and some seaviews in the attractive Lexington subdivision. Exterior design in white, low maintenance aluminum siding with old brick and shake roof. Different interior provides 20x15 family room off. kitchen, 3 bedrooms, den, 1½ baths plus vanity dressing room. 1518 sq. ft. of quality development plus 21x21 full high basement. Real value at $71,000,000.
THE ZIEGLERS
595-5171 592-1768

PRICE REDUCED
SAANICHTON
SPLIT
Three bedroom, 3-level split reduced to $59,900. This mint condition home has many good features, triple plumbing, huge professionally finished rec room. Private balcony off master bedroom. Lovely stone floor to ceiling fireplace in livingroom. Vendor has bought, present all offers. M.L. 14886.
DOUG POSKITT
595-5171 656-4236

MAY 30
POSSESSION
Excellent 4-bedroom, 1½-bath, full basement, rec. room, 1623 sq. ft. in all. $69,500.
THE ZIEGLERS
595-5171 592-1768

CHARACTER
DUPLEX
OAK BAY
Offered at the exceptionally reasonable price of $71,900. It's in excellent condition, close to the village and ocean and brings a good revenue. Full basement, large lot and all the other features you expect in a really fine place. MLS 15668.
595-5171 RICK KALLSTROM

WATER-
FRONT
130 feet on beautiful Brentwood Bay. Your own 25x25 cement dock plus about a third acre of lovely landscaped grounds. Private, yet not remote. A perfect retirement home of about 1500 sq. ft. plus bed-sitting room and study for guests. Superb 16x26 living room looking out on the bay. Huge modern kitchen plus breakfast nook and separate laundry room. Den and excellent master bedroom. On all municipal services. Basement workshop, garage and carport. $129,000.00. Courtesy to all agents.
THE ZIEGLERS
595-5171 592-1768

ROCKLAND
$91,900
Spacious 5 bedroom, 3 bathroom, 8-yr.-old in view of Craigdarroch Castle. Normal amenities plus 10x11 breakfast room and off this a family room with fireplace. Above ground basement has 27x15 rec room, full kitchen and 2-pce. bath with space for 5th bedroom if in-law suite is required. Courtesy to all agents.
THE ZIEGLERS
595-5171 592-1768

FOUR-BEDROOM
$58,000
Fenced garden lot, Immaculate six year old home, living room, dining, corner fireplace. A most desirable home.
595-5171 JACK COOKE 477-4842

COLWOOD
LAKE ESTATES
2826 HAGEL RD.
$64,900
Immaculate 5 - year - old home. beautifully landscaped, separate dining room, living room with fireplace, bright kitchen with eating area, 70 thousand dollar area. M.L.S. 15511. Call:
CHRISTINE MILAN
595-5171 592-3652
595-5171 DON JONES 595-2084

THREE-BEDROOM
BASEMENT
$46,500. Gorge Tillicum area. Close to schools, shopping and buslines. Spacious kitchen, attractive living room, fireplace, space for vegetable garden.
595-5171 JACK COOKE 477-4842

NEW HOME
2500 SQ. FT.
SEA VIEWS
CLOSE TO BEACH
Located in popular Cadboro Bay off the main road, with a park at your back door. 4 bedrooms, (master 16x16) 3 bathrooms, feature rock wall with fireplace in living room, dining room, family room, double attached garage. Immediate possession, offered at only $99,500.
FRANK BOUSFIELD
595-5171 382-4968

CITY
This quality built 4 bedroom, 2 storey family home is only 2 years old. Total living space almost 2,000 sq. ft. 15x18 living room, 10x12 dining room, (in line), 4 pce. bathroom on each floor. Expensively carpeted throughout. 10x20 family room. Easy entrance to hallway and 10x18 Court yard. MLS 15749. Full price $59,900. To view call:
595-5171 DIRK OKKER 478-4501

250 HOUSES FOR SALE

Realtor
Canada Trust
No. 9-1537 Hillside Ave. 595-5171

VACANT
IMMEDIATE
POSSESSION
THE BEAUTIFUL
VIEW
of arbutus trees and gardens frames the balcony of this 2 BR condominium. The carpeting is white shag throughout and it is very tastefully decorated with a wedgewood theme. A convenient galley kitchen with crestwood cabinets and many useful extra drawers, is complete with dishwasher, stove and fridge. Very large bathroom, glass shower doors, and bench vanity. Washer and dryers are on the same floor. Also easy access to huge park-like grounds with ocean view of the Olympics and beach drive. Full price $48,500.00 M.L.S. 15738.
505-5171 WIN GOUGLAS 383-9902
595-5171 SIMON FLETT 592-7451

CORDOVA BAY
RIDGE
$88,800.00
Executive type home with completely finished house featuring:
—3 bedrooms with den
—3 bathrooms
—2 fireplaces
—double carport
—covered sundeck
—aluminum siding and brick front
—beautiful treed 80x163 lot
—self-cleaning range in kitchen
—W-W carpeting
—New MLS
THE CLARKS
595-5171 BILL and LOLA 479-3010

WHITTOME'S
4520 West Saanich Road
Royal Oak Branch
479-1667

OPEN HOUSE
FRI., SAT. 1 - 4:30
STE. 101-1035 McCLURE ST.
$32,500 CONDOMINIUM
Compact no step custom finished grd. flr. 1 Bedrm Suite on a quiet St. Walking distance to town and Beacon Hill Pk. Taxes nil for over 65's and low $31.00 assessment includes heat and water, new fridge and stove included. MLS 15712.
479-1667 ROY TELFORD 382-5577

OPEN HOUSE
3496 PLYMOUTH
SAT. 1:30 - 4 P.M.
See display ad — don't miss inspecting this excellent home. Priced well $88,500.
479-1667 LILLIAN HENDY 479-4938

OPEN HOUSE
SAT. 1:30 - 4:30
983 MARCHANT
ROAD
Neat little stucco 3 BR home in tip-top condition and available quickly. One step to entrance, utility off kitchen, separate storage room off carport. Exceptional low cost oil hot air heat. New roof, almost new water heater. Existing mortgage at 9½%. Located near Brentwood Inn and Marina. Price $48,700. To view call:
479-1667 WILFRED DAVIS 658-8884

BELOW COST
$69,900.00
Luxury Spanish-style home, 2200 sq. ft., 5450 Sooke Rd. Level ½-acre lot, fully developed, this quality home displays gracious living from the entrance throughout. Very modern kitchen, family-size dining, 10x24 family room. 20x12 living room, 4 gracious bedrooms, 4-pce. family bath. Ensuite off master bedroom. Large heated fully finished, attached garage, large enough for four cars. The lot is ideal for the hobby man or lover of pets. Small barn and corral. The lot is fully fenced. Lots of black-top. Full price below replacement cost at $69,900. Call Cliff Stretch, 479-1667 or 592-3969 for inspection!

$49,900
FULL PRICE
1870 ALLENBY
Immediate possession. 5-room basement-less bungalow plus attached 3-rm. self-contained in-law suite. The ideal location, the excellent lot, the attractive appearance make the electric heated home one of the best values today. Act fast, this can't last. Dial Cliff Stretch. 479-1667 or 592-3969.

3 BEDROOMS
$56,900
Tolmie-UVic
This attractive 23-yr.-old white stucco bungalow is ideal for the small family or retired couple wishing to be close to Campus View Elem. and Shelbourne Shopping Plaza and bus lines. L-shaped L.R. and D.R. with corner F.P., breakfast area in bright kitchen, sundeck overlooking back garden; large MBR., plaster walls and oak floors throughout. D.I. garage, storage area, laundry and large panelled playroom downstairs (area for 4th B.R.). Quiet, easy-care corner lot. Why settle for 2 B.R.s in this price range when you can have THREE! MLS 15414.
479-1667 Cathy Atkins 479-5427
J. H. WHITTOME AND CO. LTD.
ROYAL OAK BRANCH

ONE
UNIQUELY DESIGNED AND SITED EXECUTIVE FAMILY HOMES IN GOOD CONDITION. FOUR BRS. 2½ BTHRMS., DISTINCTIVE L.R. AND FAMILY ROOM. VAST SUNDECK. CAMPER-SIZED GARAGE. TWO-THIRD ACRE WITH SUPER SEA AND MOUNTAIN VIEW. FOUR MILE CIRCLE, $130,000.

TWO (2)
RARE COWICHAN BAY SEA-FRONT. 1¼ ACRES. TWO 2-B.R. HOME SIN GOOD CONDITION. TREED. WONDERFUL VIEW. ON BUS LINE, FUL LPRICE ONLY $69,500. MLS
DETAILS: DICK BATEY, 592-4607
KELLY DICKSON, 477-1683

Norm Ross ASSOCIATES LTD
440-1070 Douglas, 382-6151

WATER VIEWS AND
BEACH ACCESS
Close to UVic, brand new home on approx. 1-3 acre, also close to primary school. 8 lavish rooms, plus double garage with elect. door — 2 fireplaces, 2 4-pce. baths, laundry rm., sep. entrance to studio, 14x24. Lavish rock facing, insulation and design. Full price $130,000 (ready for occupancy). Call Wes Dickie at Dickie Agencies Ltd., 382-4312 or eves. 477-4662.

250 HOUSES FOR SALE

A.E. LePAGE
WESTERN LTD. REALTOR
912 DOUGLAS STREET
386-7551
Formerly Melton Real Estate

OPEN HOUSE
SAT. 1-4 P.M.
5533 ALDERLEY RD.
OFF SAYWARD

Elk Lake area, lovely 3-bedroom home with pastoral setting and panoramic views of Mr. Baker. Built-in oven and range, old brick fireplace, sundeck over carport, full basement with room for development. Tool shed, chicken house. Just listed at $64,500. It's a pleasure to view.
Roy Nielsen
386-9046 386-7551
Paul Smith 383-6905

SATURNA ISLAND

In the Gulf Islands a lovely two-bedroom panabode fully modern. A summer retreat or ideal retirement. Available at $28,500 and assume a 6½% mortgage. Over ½ acre, close to stores and ferry ship. MLS.
Roy Nielson
386-9046 386-7551
Paul Smith 383-6905

OPEN HOUSE
SAT. 1-4 P.M.
2869 ACACIA DRIVE

Beautifully kept 3-bedroom family home (4 years) situated on attractive fenced lot. Features artistic stonework fireplace in living room, dining room, 1½ baths, carpeted recreation room, laundry room, workshop, sundeck, carport. Drapes, stove, fridge, washer and dryer—all this for only $63,900. For prior viewing call: Mildred Stapells, 386-7551 (24 hrs.) 477-4860.

DRIVE BY
8508 LOCHSIDE DR.
OCEAN VIEWS—
MT. BAKER

See this quality built 2886 sq. ft. modern beauty. 4 bedrooms, 2 bathrooms, all electric family home built by present owner 1½ years ago. Intercom, beamed ceilings in living and dining rooms. 2 stonework fireplaces. Sits proudly on a newly landscaped ½ acre lot. Must be seen to be appreciated. $123,000. Please call Mildred Stapells, 386-7551, 477-4860.

PANORAMIC SEA VIEWS
SAANICH PEINSULA
.6 ACRE

A REGAL CUSTOM DESIGNED 3-bedroom home (1600 sq. ft. on main) with beach access made of the finest materials. Features picturesque thermopane windows on 2 levels, shake roof, large sundeck, 2 floor to ceiling rough marble fireplaces. Beautiful spacious living room, dining room, large master bedroom ensuite. Use your creativity and develop the lower level. Only 20 minutes from town. Asking $121,000. To view please call Mildred Stapells, 386-7551 or 477-4860.

OPEN HOUSE
71 LINDEN AVE.
1-4:30 P.M. FRI. AND SAT.
IMMEDIATE POSSESSION.
AN 8 ROOMED MANSION.
SAMUEL MACLURE, ARCHITECT, ESTATE SALE.
ASKING $95,000. LEN LEDOUX, 386-7551, 382-9852.

SIDNEY OCEAN VIEWS OF TSESHUM HARBOR
GREAT LOCATION for boaters

100 yards from quiet marina; close to 3 others plus yacht club and beach. Lovely 4-bedrm home, spacious rooms, 2 fireplaces, recreation room with W-W and wet bar, workshop, garage, room for boat and trailer, large sheltered sundeck. A unique property priced at $68,500. Come and view with me: Mildred Stapells 386-7551, 477-4860.

GORDON HEAD
3 BEDROOMS PLUS
IN-LAW SUITE

Lovely 1200 sq. ft. family home (1 yr old) master bedrm, ensuite, features fire place in dining, living rms. Bright basement — quality in-law has family kitchen (20'x14') sitting rm with fireplace (18'x15') bedrm, 3-pce bath, sep. entrance. Dble carport. Only $65,900. Mildred Stapells 386-7551 (24-hr.) 477-4860.

SSC

SWINERTON,
STEWART CLARK LTD.
1318 Blanshard 385-2481

OPEN HOUSE
3161 ORILLIA ST.
SAT., 2 to 4 P.M.

Immaculate, well-built 19-year-old stucco bungalow situated on a 50x133 ft. fenced lot. Features WW over oak floors, thru hall — cozy living room with FP, spacious dinette opening to rear sundeck, compact kitchen, 4-pce. vanity bath. 3 spacious bedrooms, (1 down), full basement with nicely finished rec. room, laundry area and workshop. Excellent value at reduced price of $53,900.
385-2481 ED JUPP 592-1019

1265 PEMBROKE ST.
$28,500

Cozy 2 BR home. 12% financing could be arranged if required. Please call Helen Jones 595-7913 Swinterton, Stewart Clark Ltd. 385-2481. MLS 15675.

REAL ESTATE SERVICE
COAST TO COAST
AND U.S.A.

OPEN HOUSE
SUNDAY
1-4 p.m.
BY OWNER
Colwood Cul-de Sac
2963 Porcher Place
5 Bdr. Family Home

Upstairs:

3 Bedrooms, 1½ baths, good sized kitchen, living room with white brick fireplace, dinng room wth sidng glass doors to the sundeck.

Downstairs:

Professionally finished. Large bedroom, family room, 3-piece bath with shower. Completely enclosed laundry room. Panelled den or office with library.

Outside:

Carport. Fully developed yard with three fruit trees, a variety of evergreens and flowering shrubs.

Make an Offer on $68,900
478-4353

BY OWNER

4-suite apartment, or could be family home with 10 rooms, 4 baths, large basement, 60'x93' corner lot. One block from sea and 1 block from Beacon Hill Park. 46 Paddon Ave. $89,900. View by appointment only. Phone 477-5207.

GLEN LAKE — ½ ACRE BEAUTIFULLY treed lot, all fenced, with modernized 2-3 bedroom home, fireplace, attached garage, separate workshop. $52,000 firm. Mortgage at 10¾% for $39,000. Taxes $90. Down payment $13,000. By owner. 478-9345.

OAK BAY, OLDER HOME ON vast lot, 109' frontage .4 acre: Main, living, dining, den, kitchen plus dinette; upstairs — 2 big, 1 small bedrooms, large 3-piece bath. Partial basement. Youth's rec room. $66,900. 592-3248. No agents.

250 HOUSES FOR SALE

WILLS and WONNENBERG REALTY LTD.
1318 Esquimalt Rd. 384-0581

Open Sat. 2-4
1736 BAY ST.
BEST BARGAIN

3 BEDROOMS
$37,500

Spacious solid home with separate dining and basement for storage. NEEDS DECORATING. For Previewing anytime call Ruby Reid or Clarence Wonnenberg at 384-0581.

New Listing

Immaculate 3-bedroom 2-bathroom townhouse home with pool just off your patio! Central location with everything handy; stores, schools and bus. A bargain on today's rising market at $37,500. Don't hesitate call C. Eshom, 384-0581 or 478-5763.

david burr LTD.
655 FORT ST. 384-9335

CLOSE TO TOWN
EXCELLENT
FAMILY HOME

Large living room with fireplace. Electric cabinet kitchen, with eating area. Two bedrooms on the main floor and one upstairs. Full basement. All this in good condition. Lots of space to grow your own vegetables. Good financing available. (MLS. 15115). Price reduced to:
$50,900
RON McCONNAN 384-9335 598-7625

A.E. LePAGE
WESTERN LTD. REALTOR
912 Douglas Street
Formerly Melton Real Estate

OPEN HOUSE
790 ARNCOTE
1:30-4:00
SAT., FEB. 21

Lovely 4 bedroom family home in Langford. Large LR with beautiful corner fireplace. Master bedroom ensuite, large rec room, 4th bedroom, good workshop area and roughed-in bath in basement. This home is in immaculate condition. Should be seen. Asking $61,500. For information call Pat Therrien.
478-9581 or 642-5138

OPEN
SATURDAY
1289 WALNUT ST. 2-4
$43,700
OWNER TRANSFERRED

Two 13x11 bedrooms—twin closets. Wall-to-wall carpeting throughout. 19x15 living room, large dinette. 4-pce. bathroom, automatic oil furnace and washer-dryer hookup.
A VERY ATTRACTIVE HOME
OF ALMOST 1100 SQ. FT.
An exclusive listing with
RYAN PROPERTIES LTD.
G. E. Bus Ryan 382-8135 anytime
(I'll call back within 30 mins.)

OPEN HOUSE
3937
Cedar Hill X Rd.
Fri. - Sat. 1:30 - 4

First time on market. Three bedroom, full cement basement house with drive-in garage. Large front room with lovely warm fireplace, separate dining room. Wall-to-wall in two bedrooms plus L-shaped halls. Senwood cabinet kitchen and vanity bathroom. Full facilities for an in-law suite if needed in basement. Large sundeck out back covers large workshop and extra garage for boat or trailer storage. Asking price $57,950. Phone 592-1332 for prior viewing. Private sale, no agents.

NORTH SAANICH
NEW

3-bedroom master-crafted home with all the extras. Full basement.
1 ACRE
Partially treed with beautiful stream and pasture. Excellent for horses and garden.
Low taxes, close to schools, and easy financing.
$84,000. 656-3692.

OPEN HOUSE
SATURDAY 2-4
1203 TATTERSAL
DR.

New house for sale by buiilders. 4 bedrooms, dishwasher, 2 fireplaces. 2½ baths. Landscaped. To view, 384-8391.

SIDNEY NO-STEP
REDUCED $5,700

This fine 3-bedroom one level home only five years old, and in mint condition has been reduced to $49,900. Call quickly on this one. M.L.S. 15201
595-5171 DOUG POSKITT 656-4236
Canada Trust

BY OWNER. MOVING EAST. 1½-year-old home in Brentwood. Large dining room-living room, three bedrooms, wall-to-wall carpet, 1½ baths, dishwasher, two fireplaces, family room, den, one bedroom downstairs, covered sundeck, two driveways, fenced yard, trees. Close to schools. Large 10 per cent mortgage. $66,900. 6973 Carmel Way. 652-3330.

OPEN HOUSE
In Sidney, by owner, 10488 Jocelyn Pl. Saturday between 1-4 p.m. 2000 sq. ft. family home on quiet cul-de-sac, sea view, 4 bedrooms, 2 bathrooms, living room dining room in line. 2 Heatolater fireplaces, 1-3 acre lot size. Full price. $96,500. 656-3543.

PROFESSIONALLY RENOVATED, no step home, 2 bedrooms, large dining room, galley kitchen, utility room, on large lot with fruit trees. New stucco, roof, drywall, wall-to-wall carpet throughout, kitchen cabinets etc. Close to shopping and bus lines. $47,900. No agents please. 388-4007.

10% MORTGAGE AVAILABLE ON 2-year-old prestige Brentwood Bay home on approx. ¼ acre view site. Full underground services. Fabulous recreation room, 2½ bathrooms, many extras. Compare at $67,900. Call 652-3802 anytime.

VIEW ROYAL, 2-BEDROOM BUNGALOW, nestled in trees, over ½ acre, close to park, schools and bus. Asking $56,500. 479-2693 for details. No agents.

BY OWNER, IMMACULATE 9-year-old 3-level home. 5 bedrooms, oak floor, copper piping throughout, fridge, stove, washer, dryer included. 510 Raynor, asking $54,900. 385-6374.

PENTHOUSE REALTY
LTD.
203-895 Fort St. 386-6762

BY OWNER — 2 BEDROOM. $39,900. Large living room with fireplace, utility room with washer-dryer hook-up, very clean. Quick possession. 388-6702.

DIRECT FROM BUILDERS. Beautiful retirement home with sea view, one block from Wiers beach. $86,900. Trades or offers. 656-5284.

250 HOUSES FOR SALE

Century 21
SUBURBAN
REALTY LTD.
2684 Sooke Rd. (Colwood)
478-8316

MANY
PEOPLE

Prefer older houses in the better areas to refurbish.
Try this one on for size. Approx. 2000 sq. ft. finished area. Features:
Large corner lot in popular Hi Quadra area. Close to all amenities — Schools — Bus — Shops. Quality construction. Well worth updating.
Built for family — 4-5 bedrooms, all good size.
Financing avail. to good covenant. Price $59,900 MLS 15723. Present owner has lived in this 37-yr.-old home for 30 yrs. Ill health forces sale.
Make an appt. to see it now.

Metchosin Mini Farm — .66 acre. Real old farm house — two bedrooms. Numerous fruit trees and berries. House set well back off road. Close to Witty's Beach — $39,500. MLS No. 15234.

BY THE SEA
$42,900

This excellent four-bedroom family home is a must to see, to appreciate the value and amenities provided. Situated in James Bay close to schools, shopping, recreation, transportation and bustling activities of Ogden Point. Watch the ships come and go; launch your boat and enjoy the fishing off Brotchie Ledge. One block from MacDonald Park off Dallas Rd. It's just a great place to watch your active family grow to maturity. MLS No. 15176.
TO VIEW ANY OF THESE FINE LISTINGS PLEASE CALL AT YOUR CONVENIENCE.
TOM DUNCAN 477-2462
AL PETERS 478-5992

DANE DEVELOPMENTS

OPEN HOUSE
SAT., 2-4 P.M.
1615 DOUGALL

GORDON HEAD
2 BEDROOMS
Was
$56,900
Reduced to
$55,900

Located at 1615 Dougall (Off Majestic Ave.) Nicely treed lot on a no-through road. The well laid out floor plan features large master bedroom, full basement, bright kitchen with ample cabinets, sun deck with stairs leading to fenced in backyard. Financing available. For appointment to view please call Gordon N. Bergstrom, 477-2963 or 592-2449.

SIDNEY
OPEN HOUSE
10228 Almond St.

THURS. AND FRIDAY, 12:30-3:30
Vendors transferred and must sell this home immediately! Only 1½ years old, in immaculate condition. Ground level entrance with full bsmt. ready for development. 3 bdrms. on main, ensuite, e.a. in kitchen, in-line L.R. and D.R. divided by unique old brick fireplace. Close to schools and shops. Situated at end of street. Good family home. Open to offers on asking price of $59,900. Immediate possession can be arranged. MLS 15536. In attendance:
MAY HAMILTON
386-2911 or 656-4692
Homefinders, Wall and Redekop

HOMES UNDER
CONSTRUCTION

CRAIGDARROCH CASTLE
Right behind the castle, a home of distinction. We have the plans for a superb home. Beautiful treed lot and prestige builder. Call us to view plans and lot but don't delay on this one.

ELNIDO CRESCENT
Treed lot. Lovely home 3 beds, 1½ baths, full basement, 2 fireplaces. To view this lovely home, please call.

TEN MILE POINT
The ultimate home that has everything. Now under construction. Please call us for information on the above houses.
595-5171 LESLIE BOHER
388-6275 (Pgr. 729)
TERRY SMOLLETT
595-5171 656-5882 (Mobile JL3-8876)
Canada Trust

T/C TOWN AND COUNTRY REALTY
3579 DOUGLAS STREET
382-7276

UPLANDS
Very spacious executive rancher, 3 bdrms., 3 baths, den, rumpus, living, dining, utility room and family-size kitchen. All this on level ½ acre. $150,000. A. Klenman, 382-7276.

$5,000 DOWN
Brand new Gordon Head home near all schools on quiet cul-de-sac street. A. Klenman, 382-7276 or 592-9771.

SEAVIEW

Panoramic views from this magnificent new home. Overlooking Esq. Lagoon. For the discriminating buyer who wants that custom look which expresses his own good taste and individuality. Early American styling with lots of wood and windows. 3 bedrooms, ensuite, french doors, 2 fireplaces and double sundeck. $89,900. Located at the bottom of Goldfinch (off Lagoon Rd.)

RIDLEY BROS.
DEVELOPMENT CO. LTD.
478-1721 After Hours 478-5125
Member Victoria H.U.D.A.C.

C.N. Montague Co. Ltd. 384-9318
1028 BLANSHARD ST

VALUE FOR YOUR DOLLAR — If you are looking for a quality home in parklike setting, then be sure to see this one. Half-moon driveway, double garage, lots of parking. Large rooms, two bathrooms, three bedrooms. Room to expand downstairs. Sauna plus lawn sprinkler system. Priced to sell $119,500. Financing available to qualified purchaser. Call Art Mauger, 598-2385 (Res.) or 384-9318 anytime.

BY OWNER 4 BEDROOM, large kitchen, 3 piece bath, finished basement with large rec. room, 1 bedroom, laundry room and 3 piece bath. On a treed double lot. 1.06 acres, $99,500. 656-5467.

BY OWNER, 3-BEDROOM HOME, full basement, drive-in garage, stucco exterior, A-1 condition, Selkirk Ave. No agents please, 385-5177.

CHAMPION REALTY LTD.
For Appraisal and Consultation
813 Fort St. 388-4577

250 HOUSES FOR SALE

Century 21
REAL ESTATE
PRINCIPAL PROPERTIES
4088 SHELBOURNE
477-9514

OPEN HOUSE
SAT. 1:30-4:30
9971-69 RESTHAVEN DRIVE,
SIDNEY

Comfortable SxS duplex. Please drop by and see this for value or to view anytime. Call JEAN LAMBERT 656-3426.

Moody & Mason REALTY LTD.

OPEN 2-4 SAT.
CUSTOM
CRAFTSMANSHIP

1433 Tolmie. Well built exciting design. It's different! A comfortable and interesting home. Soft plush broadloom throughout the 1650 sq. ft. main floor. Living room lends itself to pleasant furniture arrangement, stone fireplace, deck off. Big family room kitchen with built-ins. Three bedrms., attractive master suite. Large brick tiled entrance hall and recreation room down. $98,500.
396-7771 Peter Masson 477-9318

OPEN
SUNDAY
IN BEAUTIFUL BRENTWOOD
1022 CLARKE RD. 2-4
Custom Built by McAllister Constn.

3 BEDROOMS, 1½ BATHROOMS
Wide-open high basement ready for extra bedrooms, 3rd bathroom, rec. rm. or whatever should please YOU. This home is only 6 months old, with many fine added features; but owner is transferred and must sell. $68,000. Financing possible with as low as $10,000 cash down.
An exclusive listing with
RYAN PROPERTIES LTD.
G. E. Bus Ryan, 382-8135, Anytime
(I'll call back within 30 mins.)

OPEN HOUSE
SAT. 1:30 - 4
1982 HAULTAIN
$52,500

This spacious 2 Bdr. Home is just minutes from the hospital, shopping and the new Oak Bay Rec. Centre. Two Bdrms, large L.R. with F.P. Sep. DR. and large bright kitchen complete the main floor. The Basement has an extra bdr. with plenty of room for future development. MLS 14836. For prior viewing call Bruce Wilkin 598-8366 or 592-2407.
WHYTE AND GOWER
OAK BAY PROPERTIES
2227 Oak Bay Avenue

OPEN HOUSE
By Builder
1-4 Sat. and Sun.
Rockhill Place
Goldstream Park

3 new deluxe home to choose from. Priced from $59,500 to $61,500. Follow open house signs across from Goldstream Shell. Just completed deluxe 3 bedroom homes on quiet cul-de-sac. Country atmosphere. Be sure to see these before you buy. 479-1861.

OPEN 12-4 P.M.
2 HOUSES
ON ½ ACRE

Come to 777 Medford in Landford Out of town owner in attendance. Modern 3-bedroom rancher plus nearly new 2-bedroom bungalow, shag rug, all appliances included. 1 house rented at $350 montly other vacant. Sacrifice! at only $64,500. Terms arranged. Must be sold this weekend. Vancouver phone 581-1166.

!! OPEN HOUSE !!
!! BY BUILDER !!
Feb. 21-22 1:30-4
2720 Rainville Rd.
SEE OUR DISPLAY AD
Malen Const. Co. Ltd.
658-1122

NEW HOUSE BY BUILDER
$62,900. Quality construction and a spacious design make this house an excellent buy. Features like 20'x20' sundeck over double carport, full basement with roughed in fireplace and a large corner lot fully serviced are just a few of the desirable features. Phone 592-4837 or 479-5270. Hudac warranty.

OPEN HOUSE SAT. SUN. 2-5 P.M. 3941 La Salle St. Spacious home and garden, double lot, on cul-de-sac overlooking tennis courts and park. Extensive renovations, redecorating. 1550 sq. ft. with attached garage and full basement. 3 bedrooms plus den, 2 fireplaces. $76,900. 479-1175.

POTENTIAL PLUS $48,500
Gorge area large treed lot, 2 large bedrooms, modern bathroom, living room with fireplace, large kitchen with pantry, rough plumbing upstairs, room for two large bedrooms or a rental suite. Full basement. No agents. Phone anytime 383-6939.

NORTH SAANICH.
Is it quality you're after, that will last for many years? Only 2 years old, 3 bedrooms, full basement on ½-acre landscaped corner lot. Double carport Must be seen to be appreciated. No agents please. 656-4358.

SPECTACULAR VIEWS, SECLUSION, high Doncaster, quality-built rancher, on nearly ½ acre. Two bedrooms on main, one on lower, hot water heating. Total area 1,900 sq. ft. Large separate two-acr garage. $89,500, owner, 479-6879.

BY OWNER, 1900 SQ. FT., 4 OR 5 bedrooms, 1½-bathrooms, fireplace, wall-to-wall carpet. Also, rental cottage, double garage and shop. Nearly ½-acre in good district, clear title. Would consider trade on older 2-bedroom house. 386-3050.

ACT NOW!!!
This home is a pleasure to show, every room a delight to see, wonderful location yet close to the city, this is fantastic at the price of $77,900. MLS. 14874. Phone now 592-3920 or 386-6552 F. C. Hully, Real Estate, 620 View.

OPEN HOUSE
1809 Chimo Pl. off Fairburn, off Gordon Head Rd. 1215 sq. ft. Tudor style home, 8,235 sq. ft. lot. Finished with care. Saturday and Sunday, 2-4. Asking $65,900. Phone 658-8562.

4380 NORTHRIDGE, 3½-YEARS old, 3 large bedrooms, no basement, 1½ baths, w-w carpet, raised hearth fireplace, utility off kitchen, workshop in carport, slate patio, curbs and underground wiring. Quiet desirable area. 8¾? mortgage. Offers on $61,900. 479-3608.

OPEN SAT. AND SUN 1-4:30 P.M. Ste. 804-139 Clarence St. Deluxe new 1250 sq. ft. 2-bedroom apartment. Includes laundry room, 2 full baths, pool, sauna, swirlpool, parking. Spectacular view. Near Government Buildings. Adults. No pets. Phone 658-1039.

FOR SALE BY OWNERS. DRIVE by 493 Ker St. Do not disturb tenants. 3 bedroom home, 1½ baths, $45,900. Call Marion Webb days 388-7891, evenings 384-0815.

CLASSIC LOG STRUCTURE. Quality log homes. 595-5295.

253 COUNTRY HOMES AND PROPERTIES

1.96 ACRES SECLUSION AT ITS best completely fenced, industrial zoned excellent holding investment, with house two or three bedrooms, large living room with fireplace, wall to wall carpet, dining room, deluxe cabinet kitchen, large attached garage with work shop and laundry facilities, close to all grade schools, 20 minutes from town, asking $83,500. Phone 478-4747.

GORDON HULME LTD.
SIDNEY-SAANICH PENINSULA
656-1154 2444 Beacon Ave.

253 COUNTRY HOMES AND PROPERTIES

Western HOMES Ltd.

1.81 ACRES
4 BEDROOMS
HOBBY FARM
8-MILE CIRCLE

A neat property located off the West side of Elk-Beaver Lake Park. The older character home is in top condition and has recently had a new attractive aluminum siding installed on its exterior. A large living room with 2 bay windows, a stone fireplace and plush W-W carpet adjoins a good-sized formal dining room. A bonus feature, is a large (860 sq. ft.) concrete floor workshop. (MLS 14620).

ASKING ONLY $81,900.
CALL NOW
Jack Davis
386-3494 (24 hrs.)

MILL BAY
NEARLY NEW
+ 2 ACRES
$64,500

2 ACRES PLUS 2-YR.-OLD, FULL-BASEMENT HOME consisting of three bedrooms, separate dining room, living room with fireplace, some finishing in basement. Built by a builder for his own use, this home features superior construction. Property of 2 acres is lightly treed, some cleared for horses, and in a fine area of new homes. To view phone:
Neil R. MacDonald
386-3494 (24 hrs.)

A.E. LePAGE
WESTERN LTD. REALTOR
912 Douglas Street
Formerly Melton Real Estate

COUNTRY HOMES
Brand new 3 bedroom family home on 1.7 secluded acres just 30 minutes from Victoria. Terrific floor plan with 2 fireplaces, super family room and 2 baths. Wrap around sundeck, cedar shake roof, the list goes on and on. Listed exclusively at $72,900. For viewing call
478-9581 RICK PETTINGER 478-9886

RECREATION BUILDING LOT
1.8 acres $19,500.00
Shawnigan Lake—Mill Bay area. Paved roads, hydro, both have been perced. Both of these lots are heavily treed offering great seclusion.
478-9581 RICK PETTINGER 478-9886

ACREAGE
EXECUTIVE HOME
POOL

If you are looking for that large, exceptionally well-built modern family home on a piece of property that offers privacy and beautiful views at the same time, don't miss this one. Situated on 5.70 acres, this home has over 2105 sq. ft. on the main floor and offers large living room and dining room, four bedrooms, two bathrooms and lovely family room with fireplace and sliding doors to the pool area which is surrounded by a huge covered sundeck. You will also find a double carport, shake roof, barbecue and abundant storage space. This home is offered far below replacement cost at $115,000. ML15665. For further details and appointment to view call:
BAYSHORE REALTY LTD.
388-6424
DAVID BILLINGHAM 598-1177

HOME — 1 ACRE
$67,500
SOOKE RIVER
AREA

Large 2-year-old family home. Living room with W-W brick fireplace. Separate entertainment-size dining room. 3 good-size bedrooms. 4-pce. bathroom plus a 3-pce. en suite and another 4-pce. bathroom in the developed basement. Attached double garage plus carport under large sundeck. H-shaped driveway. Located on beautiful acre of flat arable land. Located approx. 1,000 yards from highway, store and school. Why not work in the city and holiday at home in sunny Sooke every evening this summer?
JOHN ROBINSON
478-5561 478-7041
BLOCK BROS. REALTY LTD.

Saanich Peninsula
Half Acre — 4 Bedrms.

This lovely 2 story older home has character and charm. It is in excellent shape. The 2,800 sq. ft. includes: Main fl. a fine study with fireplace and bookshelves, living rm with FP, a delightful master bedrm suite with 4 pce bathrm and well appointed dressing rm, a spacious modern kitchen including appliances. This opens to a big bright dining rm. There's a large utility storage rm and a 2-pce bathrm. Upper floor has 3 more big bedrms, a lge 4-pce bathrm, a storage rm and an 18x15 hobby rm or 5th bdrm. Situated on half acre of mature trees, shrubs and roses among lawns and garden. Asking only $87,500. View by appointment with:
GRAY LORENZEN 652-1038
MALAHAT REALTY LTD.
743-5525
Box 40, Mill Bay

CENTRAL
SAANICH
1.01 ACRES
MODERN HOME
PLUS COTTAGE

For those who desire country living at its finest with fontastic views of Straits and Mount Baker.
—modern 2 bdrm. home
—full basement
—Bonus cottage now rented, ideal for starter or in-law.
ALL THIS plus much, much more for only $79,900. Courtesy to realtors. Please call:
STEVE or RUTH SALAGA
386-2911 or 479-5632
Homefinders, Wall and Redekop

LIKE COUNTRY LIVING?
Want seclusion yet within eosy distance of town? The "Highlands" might be just what you're looking for (and it isn't all rock). Come see this pretty 2 acres partly cleared in front with a stand of tall firs protecting the north end. Tucked into the trees an immaculate, just completed 4 or 5 bdrm. house with double garage, 2 fireplaces and wrap around sundeck. Can you find a better buy for $85,900? MLS 15490. By appointment anytime:
JO LENNOX—478-2563
MARILYN MOORE
478-2482
OFFICE—386-2911
Homefinders, Wall and Redekop

ESTATE
16.9 ACRES

The unique ranch style home of 3100 sq. ft. features floor to ceiling windows that overlook Japanese style gardens and ornamental pools. Three acres of meadowland surround the house and provide a serene picture from the spacious living room. Since the home is situated right across from Prospect Lake and a boat launch ramp it is just minutes to the pleasure of boating. For seclusion, serenity and a select home call:
LORRAINE HETT
386-2911 or 478-2430
Homefinders, Wall and Redekop

ROYAL OAK

Rare opportunity for the hobby farmer who must remain close to the city. 5 fertile acres. Exceptionally wel-built 3-year-old home with 2200 sq. ft., luxury living area affording 3 or 4 bedrooms, den, separate dining room, bright modern kitchen, 3 bath facilities. New 2-stall barn, ridig ring, orchard, delightful valley view to Olympics beyond. Great place for kids, horses, and growing things. Asking $144,500.
477-1841 BILL REMPLE 658-5794
BLOCK BROS. REALTY LTD.

253 COUNTRY HOMES AND PROPERTIES

SINCE 1887
Pemberton, Holmes Ltd.
1000 Government St.

A $96,000. This charming country home designed and built by the well-known architect PETER COTTON, overlooks the BIRD SANCTUARY on Albert Head Lagoon, and has wonderful sea view. It is designed for 2 people but has many extra rooms. Excellent young garden and is beautifully constructed. One of the lovely homes in Metchosin. MLS 15480. 3606 Park Drive.

B $79,000. Still available. This lovely lagoon 4-Br. house off Weirs Beach, on more than ½ an acre, fruit trees, grape arbour, and a timeless serenity, is unquestionably the year's best buy at this price. MLS 15308. 5173 Sandgate Road.

C $69,500. Only $7,000 DP. 10 ACRES with about 5 acres of real good pasture, fruitful little orchard, some good cedars and firs on the hill. Some of the best land in Metchosin. This could be your dream come true. MLS 14208.

D $62,500 — 3 ACRES on the Malahat with a 1400 sq. ft. one-level home. 3 B.R.s, and a spare, 2 bathrooms, excellent workshop, wells, springs, ponds, beautiful trees, good vegetable and flower gardens, fairly level land completely secluded. A delightful home in a delightful location. MLS. 15188.
DESMOND HOLMES
384-8124 or 478-1227
PEMBERTON, HOLMES LTD.
1000 Government St.

SIDNEY REALTY LTD.
Real Estate — Insurance
Serving the Saanich Peninsula
656-3928

256 WATERFRONT PROPERTIES

½ Acre Waterfront
2 Bedrooms $49,800

Terrific value in this new listing. Owner has purchased and the price is right. Well-built basement home only 3 years old. Well landscaped property, gently sloped to 15 feet of waterfront with private dock. Call PAT DOERKSEN, 478-3432 or 382-9191.

Canada Permanent
Trust Company

WATERFRONT
VALUE — SOOKE

1½ acres of secluded waterfront (550 ft) in Sooke. Sheltered treed location with spacious near-new home. Large living room with view windows and impressive fireplace. 3 bdrms., master en suite, large sundeck, double carport, full basement, electric heat and much more. Full price $97,500 (Must be sold). To view this unusual home please call MR. D. MUNRO, 386-3585 anytime.

OYSTER RIVER
Offering over 4½ acres of 1st class waterfront property on the main highway between Courtenay and Campbell River. This parcel is for the most part cleared, fenced and the zoning allows for multiple use (subdivision into lots, trailer park or any number of things). Underground piped water and heavy wiring running through the property. A lovely and as new 60 ft. 3-bedroom manor deluxe mobile home with all appliances is included in a low asking price of $79,900. To view or for further information, phone anytime.
477-0191 RON SEDGER 479-3673
Royal Trust
Real Estate Dept.

YOUR OWN
ISLAND

Here's a rare opportunity to own a 7-acre, west coast island with a fully furnished, 2-bdrm. cottage, dock and boathouse, work shed, beach, etc. If you need a break from the city traffic and noises, phone me for more info. Offers on $60,000.
656-5584 SHERRY KAYRA 479-7293
BLOCK BROS. REALTY LTD.

FISHING?
RIGHT ON YOUR DOORSTEP if you invest in this Finlayson Arm acreage (approx. 3.39)with 550' waterfront and boat ramp! One-bedroom Panabode could be your base while you build your dream home. Owner will consider terms or trades on asking price of $84,950. Please call:
E. WILKINSON or O. DOUGLAS
382-4251 anytime
RITHET AGENCIES LIMITED

MAPLE BAY
Between Victoria and Nanaimo. Retirement paradise. Morina nearby, treed ½ to 2 acres view lots, also waterfront lots. Mun. water, paved roads, from $4,900 down, $16,000 and up full price, balance at 10 per cent.
NORTH PACIFIC LAND LTD.
Call office hrs. Vancouver 687-2696 or Duncan 748-1629.

LANDSEND ROAD
Beautifully treed gently sloping 1 acre lot located at foot of Cloak Hill Road. Outstanding views. $62,500.

SURFSIDE PLACE
Located in a prime residential area of Sidney, this fine lot has all services underground. $58,500.
384-8124 G. PERODEAU 656-4525
384-8124 J. BELL 477-2562
PEMBERTON HOLMES LTD.
1000 Government Street

ON SHAWNIGAN LAKE
2 beautiful, treed parklike parcels located on N. End of West Arm. Already perc tested, zoned for duplex or single gamily.
TERRIFIC VALUE AT:
APP. ¾ ACRE WITH APPROX. 160' LAKEFRONT $29,500.
2 AC. PLUS WITH APPROX. 150' LAKEFRONT $34,500.
TERRIFIC VALUE!—THE 2 FOR $59,500
S. W. ANDERSON LTD.
384-4833 Res. 385-0279

WATERFRONT
Gentle slope to wide white sandy beach in Fairfield near Beach Drive. Large lot 62x185. Renovated, 2-bedroom bungalow with part basement and modern services, outstanding water views. Only $79,900. New MLS.
385-2471 JACK BETTS 477-4042
Johnston and Co. Ltd.

MOST REASONABLE!
You will agree with me after having viewed this nearly 2½ acres with 70 ft. of waterfront. This is in a ½ acre subdivision area and the land offers excellent building sites. Lovely modern mobile home included with this secluded acreage, only 6 miles from city centre. Asking only $84,900.
477-0191 KNUD SCHWER 478-8203
Royal Trust Real Estate Dept.

WATERFRONT
2 exceptional homes. See our advertisement under Column 250. Canada Trust.
THE ZIEGLERS
595-5171 592-1768
Canada Trust

VIEW ROYAL
Approximately 32,000 sq. ft. Excellent view lot on Helmcken Bay. Full Price $48,000. Builders Terms. Contact
D. H. MacGILLIVRAY 388-6691
Roberts Investments Ltd.

100' OF SUPERB SHAWNIGAN Lake Waterfront with unsurpassed southern exposure. Over half an acre of treed seclusion. Older home completely renovated. 4 bedrooms. 2 full bathrooms. 2 car garage. Immediate possession. $77,000. Call owner at 743-2607.

COWICHAN LAKE. BY OWNER approx. ½ acre with 140 ft. Lakefront, cleared foreshore, treed, on pavement near village shopping and services. Southern exposure, good building site. $42,000. Private sale, 749-6098 after 5 p.m.

MAPLE BAY WATERFRONT property, near Duncan, 1.43 acres. Water access only. $28,500 or nearest offer. Recreational or investment property. 746-4632 or 748-9491.

600 FT. KOKSILAH RIVER front approx. 2 acres, small cabin, good well, roughed-in driveway, $32,500. Cash or good down payment, 478-0851.

1-ACRE, WATERFRONT, CAMPbell River, B.C. Beautifully treed. Open to offers. 923-4468.

TODAY'S CROSSWORD PUZZLE

Yesterday's Puzzle Solved:

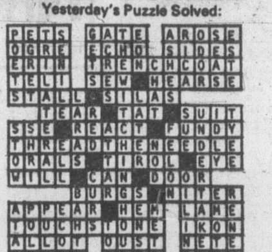

ACROSS
1 Powerful impact
5 Be in want
9 Comic -----
14 Molding
15 Apart from that
16 Enraged
17 Artwork item
19 Song of joy
20 Sp. artist's paintings
21 Erode
23 Charles II's Gwyn
24 Add sugar
27 Water bodies
29 Stands of trees
31 Elevated
35 Spanish coin: Abbr.
37 Be a match for
39 "The Merry Widow" composer
40 Merit: Informal
42 --- -- on a secret
44 Soar
45 Open spaces
47 Of the kidneys
49 Color
50 Muddles
52 Claim as due
54 Maple Leafs or Rangers
56 Craves
59 Fallen tree trunks
62 $1000: Slang
64 Inscribed stone slab
65 In return
67 Newspaper page
70 Trombone part
71 "So long"
72 Eight: Prefix
73 Ism
74 Murky atmosphere
75 Pour forth

DOWN
1 Fertile soil
2 Former vice-president
3 Isolates from others
4 Christian ------: Mass. governor
5 Where Reno is: Abbr.
6 Yalie
7 Anglo-Saxon laborer
8 Fr. painter
9 Urge to attack
10 Pass from one to another
11 Unusual
12 Chemical suffix
13 Mell's partner
18 Pacific Fur Co. founder
22 Completion: Prefix
25 Morally bad
26 Firm refusal
28 Be unwell
30 Indulged to excess
32 Hitler's government: 2 words
33 Affluence
34 Famous slave Scott
35 Perambulator
36 Weedy plant
38 Having an inner surface
41 "---- ----, West Side"
43 Cognomen
46 Perceive
48 Cowboy's accessory
51 Droop
53 Explosives: Informal
55 Comes together
57 Fill with pride
58 Side dish
59 Final
60 Gladeye
61 Acquire
63 Holland product
66 Court fixture
68 Int'l Trade org.
69 Signature flourish

By R. A. POWER

256 WATERFRONT PROPERTIES

PROSPECT LAKE
$79,000.00 (Firm)

Summer is coming, here is your opportunity to own a lovely 6 yr. old large 2 bedroom year round home on one of the choicest parts of Prospect Lake. Beautiful Swimming, Boating, Waterskiing. Etc. Don't delay, this may well be the only property offered on the lake this year.
Phone Days 592-2449
Evenings 595-4845
DANE DEVELOPMENTS LTD.

—SEA FRONT—
—157 feet overlooking Sooke Harbour
—Area: 1.58 acres
—Built in 1947
—3-bedroom home
—Large LR with f.p. and excellent view
—For complete information call ALLAN A. CHAUVIN at 386-2437, anytime
—PRICE $85,000.
PACIFIC STRATA
REALTY LTD.

WATERFRONT
SOUTH OAK BAY
It is a rare occasion when a home with such old world charm and seclusion becomes available, so be the first to see it. Large carpeted living room has homey fireplace, follows through to unique dining rm., spacious master bedroom has its own fireplace opens onto sundeck with magnificent waterviews. You'll enjoy the knotty pine kitchen with built-in Bar B.Q. Lots more excellent features, but see for yourself by phoning WALLY MILLIGAN, 384-8001 or Res. 598-2017.
ROYAL TRUST CO.

CORDOVA BAY
Fantastic views from this well maintained home. Only $89,500. For further info call Hazel Campbell at Castle Properties, 386-6164 or 592-0632.

BEAUTIFUL ½ ACRE TREED waterfront lot on Lands End Rd. Excellent. Secluded. Private Beach. By Owner. $57,500. 658-8131.

258 CONDOMINIUMS and TOWNHOUSES

EVERGREEN
HILL
188 Yates Street
QUALITY
CONSTRUCTION
and
DESIGN
on a
DOWNTOWN
LOCATION

All residences are two-bedrooms, two bathroom and are priced from $39,900 to $47,000. Financing is available. Don't buy till you have seen these. For viewing or information anytime call

REALSPAN
PROPERTIES LTD.
J. F. Colwell R.I. Murphy
592-9828 592-7250

TOWNHOUSE
3 Bdrms., LR, DR, full basement, 1½ baths, Dble. sink kitchen, indoor heated pool and sauna. $54,000 firm. 477-3019.

258 CONDOMINIUMS and TOWNHOUSES

Whyte & Gower
Oak Bay Properties Ltd.
2227 Oak Bay Ave.
592-2407

ROCKLAND AVE.
Delightful 2 BDR 1½ bath Second Floor Corner Condominium with Sauna, Whirlpool and Billiard Room. MLS 15724. Call LORETTA HOGARTH to view 592-3537 or 592-2407.

DEAN HOUSE
LOVELY VIEW
Top Floor Location, Facing South Offers a splendid view over the City and Olympic Mountains. Large two BDR Suite with 1½ baths, Bright Living Room opening out to a larger than average Sundeck with glossed sides. Full Family Dining Room. Excellent Kitchen, Fully Equipped with large Frig. Freezer, Dish Washer, Garburator, Deluxe Range. Spacious Master Bedroom with ample closets and Deluxe ½ Bath. 2nd Bedroom or Den overlooks delightful garden. All newly decorated in excellent taste. Full Price $56,700. Call DON WHYTE or ALEC GOWER to view, 592-2407.

RIGHT IN TOWN!
BE IN THE CENTRE
AT THE SAVOY

Two lovely suites have come back on the market in this prime location.

This popular 1 bedroom and den suite is beautifully decorated with quality wallpaper—wall mirrors—built-in book cases in the den—used only at weekends. This bright attractive suite is offered for just $52,000 and included in price are stove, dishwasher and drapes plus underground parking.

Another 1 bedroom and den model located on the south and west corner of the fifth floor of the Savoy. Magnificent views of sea, mountains and city. This is offered at $54,900.

If you missed the first time don't hestitate to call now!

For further information
Call M. RUDDY 656-4089
Park Pacific Inv. Ltd.
383-4124

Park Pacific

OPEN HOUSE
1:30 - 4 SAT.
18 - 3981 Nelthorpe
3-Bdrm. Townhouse

Just listed at $49,500 M.L. 15663. 4 appliances included. Big Master bedrm., 2 bathrms, sep. Dining rm. Part basmt. 2-car garage, patio as well as sundeck. Only 24 units and all beautifully maintained. ALL TRADES CONSIDERED.
WESTGATE REALTY 388-9941

2-BEDROOM
CONDOMINIUM

1. Bright 2-B.R. facing south, delightful plan large wrap-around deck, quiet bldg., covered parking. Appliances included. MLS. Asking $42,900.
2. Southerly exposure, spacious suite, 2 BRs close to UVic and Racquet Club. Priced at $43,900. Call to view anytime.
386-2111 D. BECKNER 477-4994
MONTREAL TRUST CO.

$29,900 & $31,900
GREAT BUYS

Please call me on these two condominiums — great values for 2 bedrooms, large living rooms. Low maintenance and taxes. One is all furnished. Separate outside entrances.
477-5705 ENRA ELLSAY 477-1841
BLOCK BROS. REALTY LTD.

BY OWNER
2-bedroom condominium, new carpet, hot water, swimming pool, children welcome, drapes, stove and washer, $30,500. 642-3770.

258 CONDOMINIUMS and TOWNHOUSES

WALTHAM
HOUSE
1101 HILDA ST.
Bright, spacious 2-bdrm condominium suites. Ideal location close to all emenities. From $39,950.
Open to View
Mon.-Sat. 1:30-4:30

Villa Royale
964 HEYWOOD AVE.
(Leasehold interest)
Large 2 bdrm and den overlooking Beacon Hill Park. A superior suite at a moderate price.
IDEAL RETIREMENT
Open to View
Mon.-Sat. 1:30-4:30

CLARENCE
HOUSE
139 CLARENCE ST.
5 ONLY
Deluxe 1250 sq. ft. 2-bedroom suites, unsurpassed views, indoor swimming pool. Priced from $66,000 to $76,000.
Open to View
Mon.-Sat. 1:30-4:30

THE
EAST PARK
1050 PARK BOULEVARD
Large, prestige 2 bdrm. suites overlooking Beacon Hill Park from $43,450.
Open to View
Mon.-Sat. 1:30-4:30

Whyte & Gower
Oak Bay Properties Ltd.
2227 Oak Bay Ave.
592-2407

QUIET
QUIET
QUIET

This one bedroom condominium will suit the person who prefers a smaller, quiet building. It's attractive, well-built, and close to Beacon Hill Park. Small hobby room, laundry room, and a billiard room.
Owner will consider carrying a first mortgage, so try your down payment on the asking price of $32,900. Exclusive with BOB HUGHES, National Trust 595-2961 or Res. 592-2128.

DELUXE 2-BEDRM
GORGE—$49,500
—1250 sq. ft.
—washer and dryer in unit
—5 appliances included
—2 balconies
—top floor corner
—1½ bathrooms
—covered parking
—sauna, whirlpool, workshop
—separate dining room
—skylights
388-6424 BAYSHORE REALTY LTD.
BARRY BOWES
383-1540

RENT TO PURCHASE
Deluxe 2 bedroom condominium, all appliances and facilities. Immediate possession. Call 382-6702 after 5.

258 CONDOMINIUMS and TOWNHOUSES

the Permanent

1125 DOUGLAS ST. and 3647 SHELBOURNE ST.

WINDSOR MANOR

848 ESQUIMALT RD.
Display Suite No. 3
Open Wed., Fri. and Sat.
1:30-4:30

Lowest priced new 2-bedroom condominium apartmetn homes on today's market. Starting at $33,900, choice of floor plans, some with en-suite baths, complete with appliances, drapes, etc. Vendors anxious to close out project — all reasonable offers considered. To view by appointment phone HERB McDONALD, 382-9191 or 658-8844.

Affordable Quality

HAMPSTEAD HOUSE

—2 Bedrooms
—Most have 1½ baths
—Carpets by Jordans
—Extra large balconies (some glassed in)
—Separate dining
—Double sinks
—Controlled entry
—Sun roof
—Much much more

OPEN DAILY
(Mon. to Saturday)
1:30-4:30 p.m.
Evenings except Tues. and Sat.
6:30-8:00 p.m.
Priced from $35,500.

QUIET LOCATION
955 DINGLEY DELL
(The Gorge off Selkirk)

SID HASLAM 477-1994 or GRAY LAITE 656-5267, OFFICE 382-9191

Try $1,750 Down

3 bedrooms, children and pets welcomed. Only 4 years old—full price $32,000. R. W. RHODES 382-9191 or 479-9241.

Canada Permanent Trust Company

CEDAR HILL PLACE

1725 Cedar Hill Cross Road

TWO ONLY LEFT NO

Down Payment
100 Per Cent
Financing

SPECIAL VENDOR DEAL ON THESE LAST TWO UNITS allows complete financing with interest no higher than current first mortgage rates. Buy now at the full price of $45,500 for a beautiful 2-bedroom, 1½ bath, 1075 sq. ft. unit with large FP and 20' living room in one of Victoria's finest condominiums.

Open to View
Saturdays only
1:30 - 4:00 p.m.

For alternate viewing please call 386-2437 anytime and our salesmen will gladly arrange an appointment for you.
PACIFIC STRATA REALTY LTD.

WHITTOME'S
1111 BLANSHARD 388-4271

$31,475.00
Make An Offer
1 BR Condominium
IRMA STREET
Call Buster Eales
595-8643

MUST SELL
$46,465.00
TOWNHOUSE
Market Court
3 Bedrooms
Call Buster Eales
5 95-8643 or 388-4271

J. H. WHITTOME and CO. LTD.

CLOSE IN
AND
QUIET

Near new two bedroom condominium with a pleasant westerly outlook of the city and Sooke Hills. No cramped feeling here in the large living room and dining room with beamed ceilings; 10'x 11'8" kitchen with eating area; 2 good size bedrooms, master with en-suite and walk-in closet; lots of in-suite storage; 39' balcony; all this and close to shops and bus routes. Carefree living at its best. $50,900. Call
M. K. LAWSON 479-8813
M. RUDDY 656-4089

Park Pacific
PARK PACIFIC INV.
383-4124

OPEN TOWNHOUSE
2 - 4 MON. - SAT.
17 - 3981 Nelthorpe

MUST BE SOLD! Quality built, 2 yrs. old. END UNIT. Double carport, part basement. Assume 9⅜? mortgage of $23,000 term 1979 or as little as $2,500 down. MLS 15389. Reduced to $47,900!! Jock Kennish, 386-3585, 479-3061. Victoria Realty Ltd.

HAMPTON PARK AREA CONDOMINIUM
$29,900

Are you active and have not time for gardening then this may be it. Lovely living room, step-saving kitchen with eating area, 2 good bedrooms and 4-pce. bath. Lots of storage area. Common area includes children's playground and swimming pool. Assessment includes heat. PETER TER VEER 384-8001 or Res. 479-1588. The Royal Trust Co.

253 CONDOMINIUMS and TOWNHOUSES

NEWSTEAD REALTY LTD.
1637 Fort St. 598-5166

SERENDIPIDY

Immaculate 3-bedroom townhouse with sunny private patio and garden. Close to sea in Sidney with seaview. $42,500. View this exclusive with:
598-5166 HARRY GRAY 477-9967

VIEW SUITE

Nicely decorated 2 bedroom, top floor suite looking onto gardens, then over the city. Asking just $47,500 and in one of the nicest buildings in town. Call
BRUCE KLAVER
598-5166 384-0755

BOATERS

Dock your boat 100 yards from your living room or dining room, look past your boat onto a lovely coastal scene. Asking just $59,900 for this large 1,300 sq. ft., three-bedroom, 2-bathroom, waterfront suite. New MLS.
BRUCE KLAVER
598-5166 384-0755

TOWNHOUSE
BURNSIDE - GORGE

Three bedrooms, swimming pool. Situated in a very convenient area, close to schools, park, transportation, shopping mall and arena.
MAIN FLOOR
Consisting of a through hall, living room and dinette with oak floors. Kitchen with fridge, and stove. Utility area. Sliding doors off the living room to open area and two-pce. plumbing.
UPPER FLOOR
Three bedrooms and four-pce. bathroom.
PRICE $36,500

To view call C. CARPENTER or WALLY HELLIESEN. B.C. Land and Insurance Agency Ltd., 530 Broughton Street, 388-5555.

ARRAN HOUSE

A modern condominium apartment. Be our guest and inspect the subtle, dignified elegance of these one and two bedroom homes. Open to view from 1:00-6:00 at 545 Rithet St. (One block from Dallas, beween S. Turner and Menzies) Priced from $41,500. Call
NEWSTEAD REALTY LTD.
598-5166
RAY SUTTON 652-3586
BRUCE HUTCHINSON 479-8429

Open Sat. 2 - 4:30
101 — 1680 Poplar

Quiet, prestige 1-bedroom suite. Nice views, peaceful surroundings, good neighbours. Use of swimming pool, billiards, workshop, sauna. Close to bus, shopping. $30,000. TED PINFOLD, 388-7742 or 477-0141.

Canada Permanent Trust Company

OAK BAY CONDO.
$29,900

Charming 1-bedroom ground floor suite in adult-oriented building. Features include spacious living areas, broodloom, appliances, South West exposure. Walking Distance to all Oak Bay conveniences. An excellent find for the couple or single desirous of an easy care lifestyle. Flexible financing available.
388-6424 JOHN HUNTER 592-6073
BAYSHORE REALTY LTD.

GORDON HEAD TOWNHOUSE

New on the market. Spacious 1200 sq. ft. of living with 2 bedrooms and full basement. Lovely living room with fireplace and sundeck. Dining room, bright kitchen. Exclusive extras such as thermopane patio doors, double windows in bedrooms, extra insulation. This is an end unit with good parking in a preferred location. $56,500. Call:
PATRICIA SEDGER
477-0191 479-3673
EILEEN FELDMAN
477-0191 477-1995
Royal Trust
Real Estate Dept.

OWNER TRANSFERRED

A quick sale is urgently needed on this immaculte two-bedroom one-year-old condominium. Elevator, corner location. Master bedroom 13.5x12.5. Living room 18x14, dining area 11x9. Extra storage area (7x5) approx.) in unit. Short walk to all facilities. 1141 sq. ft. Offers wanted. Price: $35,950. MLS 14863.
MIKE RUSSELL 479-5850
NATIONAL TRUST
388-5451 (24 hrs.)

UNIVERSITY PARK TCE. CONDOMINIUM

2 Units, 1 bedroom, south exposure in this new prestige location. Sauna, swirlpool, billiard room. $33,500. MLS 15611 and 15612.
THE ZIEGLERS
595-5171 592-1768
Canada Trust

INVEST IN THE BEST

Located in Spencer Castle. Large luxurious 2 bedrooms and 2 full baths. Spacious living and dining room, fully equipped kitchen and laundry. Pool, sanua and guest accommodation. $66,500. Exclusive with
MRS. MARILYN SECORD
386-7521 592-2105
BOORMAN INVESTMENT CO., LTD.
1111 Government St.

$32,500, CONDOMINIUM

Ste. 101-1035 McClure St. Compact co step custom finished grd. flr. 1 BR. Suite on a quiet street. Walking distance to town and Beacon Hill Pk. Taxes nil for over 65's and low $31.00 assessment includes heat and water. New fridge and stove included. MLS 15712.
479-1667 ROY TELFORD 382-5577
J. H. Whittome and Co. Ltd.,
Royal Oak Branch

BEAUTIFUL WATERFRONT CONDOMINIUM

Very private. Adjacent marina. 35 ft. moorage with unit, townhouse, two-bedrooms, two full bathrooms, one ensuite, large hallway and storage cupboards upstairs. Living room 19½'x13', open brick fireplace. Glass window facing sea, dining room, 12'x10', galley kitchen with six new appliances, powder room, wall-to-wall carpeting. 656-6072.

$23,300

Extra large bachelor suite, with separate bedroom, immaculate condition, top floor, drapes, w-w, sauna, underground parking, etc. 383-2888 or 385-7455. No agents.

THE SAVOY
$45,000

Charming 1-bedroom unit on the 4th floor. Good downtown location.
REALSPAN PROPERTIES LTD.
388-6454 J. F. COLWELL 592-9828

HARBOUR VIEW
BY OWNER — LEAVING CITY

2 bedroom condominium, close to all amenties, sauna, whirlpool, workshop, entertainment room, $38,900 or best offer. 386-2391.

2-BEDROOM CONDOMINIUM. Top floor, corner. Washer, dryer, dishwasher. 1,123 sq. ft. living area. Swirl pool, sauna. Still under warrantee. Near University. $41,900. 477-8166.

TRADE FOR LARGE HOME

Client will trade his deluxe Cook area condominium for your equity in family home in Fairfield or any good area.
TED BOWDEN REALTY 383-5524

FAMILY CONDOMINIUM

Three bedrooms, fridge, stove, washer, dryer, two bathrooms, wall-wall, panelling, wallpapered, mirror tiles. $43,500. Owner, 385-8264.

TOWN HOUSE

$52,900, beautiful condition, near city centre, pets and children. Phone anytime, 592-7315, no agents.

258 CONDOMINIUMS and TOWNHOUSES

THIS MAY BE EXACTLY WHAT YOU HAVE BEEN LOOKING FOR

A CONDOMINIUM WITH A DIFFERENCE

SOUTHPORT

1000 Esquimalt Rd.
Out Esquimalt, right on Lampson, right on Wordsley.

Recreation facilities in building, spacious low-rise living, shopping mall, sports complex, transportation, schools, beaches — all nearby. Sound great? Right! Sound Expensive? Wrong!

5 PER CENT DOWN
10¾ PER CENT FINANCING

$39,000 - $41,900

SEE IT—TRY IT—BUY IT

OPEN DAILY
1:30-4:30 P.M.
or call
RICK KINNIS 386-6796

WESTMONT REALTY LTD.
920 HILLSIDE
386-6796

FARMER
Investments & Realty Ltd.
825 BAY ST. 382-2134

CHATEAUNEUF
1149 Rockland

The quality condominium of 2-bedroom homes is now open for viewing Mon.-Sat., 1-6 p.m.

ORCHARD HOUSE

Studio from $21,000
1 Bedroom from $26,500
2 Bedroom from $36,000

Open 2-8 Daily
Saturday 1-6
Sunday 1-6

647 Michigan St.
382-8231 382-8232

BROWN BROS. on LANSHARD
"People Helping People"

SOME SEA VIEW

IMMACULATE AND TASTEFULLY DECORATED ONE BEDROOM CONDOMINIUM, SPACIOUS WITH NICE CARPETING, COLORED APPLIANCES. SOME SEA VIEW WITH WESTERN EXPOSURE. CLOSE TO ALL AMENITIES AND DALLAS ROAD. PRICED AT $28,500. REG SCHUMAKER 385-8771 (ANYTIME). RESIDENCE 598-2333.

KARA VISTA

2626 BLACKWOOD
We'll Leavev it To You

To decide if this new 1300 sq. ft. 2-bedroom condominium isn't the best buy in town! With such features as kitchen with eating area, beam ceilings, en suite plumbing and electric heat. Price $40,000. OPEN DAILY from 1-6 p.m.
F. G. CARVER & CO.
739 Fort
385-7324 or 388-9242

A. E. LePAGE
WESTERN LTD · REALTOR
912 DOUGLAS ST.
386-7551

LUXURY PENTHOUSE
9th FLOOR
OCEAN VIEWS

Almost new condominium in handsome concrete and steel building. 2 bedrooms, 2½ baths, dining room, living room, fireplace, large roof top areas. $94,500. Mildred Stapells, 386-7551, 477-4860.

CEDARFAIR

A Quality Project By
Danzo and Franco
Close to downtown
featuring:
Fireplaces
Garburators
Coloured appliances
Pool Room. Sundecks
Underground parking.

YOU ARE WELCOME to view these Luxury suites by calling:
595-5171 TERRY SMOLLETT
656-5882
Mobile JL 3-8876
595-5171 LES BOHER
388-6275 Pager 729
Canada Trust

CONDOMINIUM

1 roomy bedroom, with nice living room, in-line dining room, cabinet electric kitchen. Available to tenants is swirl pool, games room, work shop. Located corner Quadra and Inverness on bus line and near shopping. Price $30,900. Good financing.
BOB GIBSON W. McCARTER
658-5153 592-3970
HENDERSON REALTY — 385-9741

ROCKLAND AVENUE

Bright 2-bedroom condominium, facing south. 1½ bathrooms, sauna, swirlpool, games room. Close in. Oil hot water heating.

$44,900
JOHN TODD 384-9335; 598-7849
david burr ltd.
655 Fort St. 384-9335

OPEN HOUSE
1545 North Dairy
(Off Cedar Hill)
Sat. Sun. 1-4

1560 sq. ft. of family living, 3 bdrms, (master 20x12), 1½ baths, main floor (laundry room, liv. and rec. rooms both 20x12. Private patio, garden, work-storage area. Double parking at door. End unit. Washer, dryer, range and fridge. Offers to $51,500. Prior viewing 595-8863.

OPEN HOUSE

FRI: 7:00-9:00 P.M.

No. 307-929 ESQUIMALT RD. $42,900 for this 2 BR adult oriented condominium only minutes from town. Make this your Easter Special.
GAIL JENKINS 478-5561 478-6458
OLIVE WEBBER 478-5561 384-9267
(24 hrs.)
BLOCK BROS. REALTY LTD.

ORCHARD HOUSE, ONE-bedroom corner suite, many refinements. 383-0292.

253 CONDOMINIUMS and TOWNHOUSES

OPEN HOUSE
MON. - SAT. 2-5 P.M.

YORKSHIRE HOUSE

935 Fairfield Rd.
6 only 2-bedroom homes remain priced from $43,500.
Quality construction—short walk to downtown and Beacon Hill Park.

GRAND OAKS

3968 Cedar Hill Rd.
Unique adult oriented townhouses. 18 units on 2 acres featuring recreation house with sauna, swirlpool and lounge.
$58,000 - $59,900

CANADA TRUST
1537 Hillside Ave.
595-5171

Condominium Suite

BICKERTON COURT

250 Douglas St.

Once again we offer the opportunity for someone to buy into the finest adult building in Victoria, we have just one 1-bedroom suite available for sale on a high floor. You are, of course, aware that in buying a suite in Bickerton Court, you are also buying into a wonderful way of life. We have entertainment features second to none, and your neighbors in the building are among the nicest and most congenial people you will ever meet.
Come live with us, you will like it. Call JOHN JAMES for appointment to view.
PACIFIC STRATA REALTY LTD.
386-2437 24 hrs.

PACE Properties Ltd.
1640 Oak Bay Ave. 595-2413

$34,900

One of the nicest 1 Bedrm suites. Huge living room with dining area. Small den. Immediate occupancy if desired. Large existing 10½% Financing. Low down payment? Try your offer? To view anytime, call
J. W. JERRY DOWNER
384-8075 Pager 344
Office 595-2413, 383-3865

Spencer Castle

2910 COOK STREET
A Unique
Luxury Complex

—4½ ACRES OF LANDSCAPED GROUNDS
—GUEST HOUSE offering:
7 en suite bdrms
reception facilities
large indoor swimming pool, saunas.
—6 STOREY CONCRETE AND STEEL BLDG.
—2 BDRM, 2 FULL BATH CORNER SUITES.
minimum 1345 sq. ft.
spectacular views
BUY DIRECT FROM BUILDER
OPEN THURS., FRI., SAT. 1-5

For appointment call 384-4013, 598-1060, 595-4329
Danzo and Franco Holdings Ltd.

THE BEST BUY IN TOWN!

Is this 2-BR adult oriented, quality condominium. Six minutes from downtown and right on bus. Extra sound proofing with 1½ baths, avocado quality range and frost-free fridge. Seaviews, sauna, whirlpool and many exras. Own washer-dryer hookup. Owner leaving city. Immediately available at sacrifice of $42,900.
OLIVE WEBBER
478-5561 384-9267 (24 hrs.)
478-5561 GAIL JENKINS 478-6458
BLOCK BROS. REALTY LTD.

ESTATE SALE

Two-bedroom corner unit, 3rd floor, elevator Spacious living room. Stove, fridge and drapes. Half block from James Bay Village shopping centre. Walking distance to town. Children welcome — pets possible. Asking $33.500. Clear Title. MLS 15505.
MIKE RUSSELL — 479-5850
NATIONAL TRUST
388-5451 (24 hrs.)

ORCHARD HILL TOWNHOUSE

1½-year-old home in well-landscaped surroundings with high outlook. 3 bedrooms, 1½ baths, fireplace, well-planned kitchen, full basement, heated pool. Offered at $48,900. Owner, 479-2268.

BY OWNER. 929 ESQUIMALT. 2-bedroom condominium, $34.900. 384-2338.

263 GARAGES FOR SALE, RENT OR WANTED

WANTED: GARAGE TO RENT: 384-6360 before 3 p.m.

265 HOUSES WANTED TO BUY

NEEDS A JOB

Young man looking for a home to fix up. Must be $50,000 or less all cash. Urgent. Any area. Irene Dalziel, 386-6164 or 477-6380.
CASTLE PROPERTIES LTD.

ALBERTA COUPLE

Retired and require a two- or three-bedroom, no-basement home up to $60,000 cash. Must be close to bus lines. Urgent. Ben Greig, 386-6164 or 598-3105, Castle Properties Ltd.

TORONTO COUPLE

Want to relocate in Victoria area. They need a 2 or 3 bedroom home in any reasonable area. Call Chris Greig at Castle Properties Ltd. 386-6164 or evenings at 479-7995.

INVESTOR

is looking for a 2 or 3-bedroom home. Must be suitable for rental. ALL CASH UP TO $60,000.00 Chris Greig, 386-6164 or 479-7995 Castle Properties Ltd.

WANTED

Home on a large lot, 2 or 3 bedrooms. If you are thinking of selling please call Connie Weyler, Castle Properties, 386-6164 or 592-1961 (res.).

WANTED!

2-bedroom home with basement in a reasonably good area. Please call Cliff Salmond:
385-7721 477-3626
GARDNER REALTY LTD.

FAIRFIELD

Character family home with 3 or 4 bedrooms. Older but in good condition. If you wish to sell call Hazel Campbell at Castle Properties Ltd. 386-6164 or 592-0632.

URGENT

Side-by-side duplex in good area. Wanted immediately. Cash. Ben Greig, 386-6164 or 598-3105, Castle Properties Ltd.

LARGE DIGNIFIED RESIDENCE with tennis court, swimming pool, must be in a choice location up to $200,000 cash Peter Brown A. E. Haynes Ltd. 386-3271.

PRIVATE

Wanted reasonably priced older home. Will purchase for immediate cash. Phone 479-2209.

265 HOUSES WANTED TO BUY

Century 21 REAL ESTATE
ISLAND PACIFIC REALTY 3200 QUADRA
388-6231

LOCAL BUSINESSMAN

Requires immediately a good 3-bdrm., full basement home. Must be in a good area with garden potential. He has cash to $70,000. Call now GLENN NICHOLLS 388-6231 or 598-7689.

UP-ISLAND COUPLE

Desperately needs easy care bungalow. Any good area up to $60,000. 3 bedrooms preferred. Call IRMGARD KNUDSEN 388-6231 or 598-2461.

CASH FOR YOUR HOME

Investor will pay spot cash for any home, any area, up to $45,000. Call GLENN NICHOLLS 388-6231 or 598-7689 (24 hrs.)

WANTED older four to nine suite apartment house. MRS. McKEAGE, 388-6231 or 479-5868.

WANTED: 3-bdrm. home, Langford or View Royal, on large lot. Older home preferred. MRS. McKEAGE 388-6231 or 479-5868.

HELP REQUESTED!

Sincere Vancouver couple — ask me to help them find a 3 bedroom house. Metchosin and East Sooke areas preferred. They like privacy, plus a garden area. Will pay all cash. approx. $65,000. Since I know their requirements, and if you are thinking of selling, I might be able to help both of you. Please call:
KNUD SCHWER
477-0191 478-8203
Royal Trust Real Estate Dept.

WANTED
2-BEDROOM
(BSMT/NO BSMT)

Yard should be fenced—garage is essential. Client to arrive from Edmonton Feb. 26th. I will reveal my client on a short term listing. Gross price not to exceed $52,000. (Will be all cash). Please call:
477-1841 G. L. LLOYD 470-4105
BLOCK BROS. REALTY LTD.

Attention Owners

Required immediately for couple moving to Victortia, a 2 or 3 bedroom home preferrably with a high basement and suitable yard for gardening. They have $15,000 down and qualify for B.C. Government 2nd mortage. Price range 45-50 thousand. If you would consider letting us show your home please call now, Ruby Reid or Clarence Wonnenberg at 384-0581, Willis and Wonnenberg Realty Ltd.

URGENTLY REQUIRED

3-bedroom home or 2 bedrooms and den plus full basement in Oak Bay. Lower Lansdowne-Cadboro Bay, Fairfield or Rockland area for semi retired couple up to $75,000 cash. Freddy Starke, 386-6164 or 479-3866. Castle Properties Ltd.

LANGFORD

This young couple is moving over from Vancouver during April and requires a 2 bedroom full basement home or a 3-bedroom one-level home. Must be located in Langford. Price range: $45,000. Please call Bob Kohlruss, 598-7689. Castle Properties Ltd. 386-6164.

PROFESSIONAL LADY

is looking for a 2 or 3-bedroom home in the Greater Victoria area up to $50,000. If you can help her out call Tom Raig at Castle Properties Ltd. 386-6164 or 385-1606 (res).

WANTED

I am looking desperately for a 2-bedroom house with a dining room in any good area for my Edmonton clients. If you can help me please call:—
VIVIAN M. ROBERTS
477-0191 477-0281
Royal Trust Real Estate Dept.

TRYING

to purchase is difficult for a young family. This one requires a 2-bedroom modern home in any good area but can only afford to spend up to $45,000. Please call Bob Kohlruss, 598-7689 or 386-6164. Castle Properties Ltd.

WE WILL BUY YOUR HOUSE

for cash if it is suitable for rental. Please contract the Sales Supervisor of Homefinders, Wall and Redekop
386-2911

WANTED IN OAK BAY, ROCKland or Lansdowne near UVic, newer 3-bdrm., full-bsmnt. home. Must be in light traffic area. $90,000 price range. Realtor replies welcome.
386-3231 JAY ROGERS 477-4569
BLOCK BROS. REALTY LTD.

WANTED

2-3 bdrm no basement home, any good area close to shops and transportation up to $55,000.
ANNA CHANDLER
384-6939 or 385-8784
DOUGLAS REALTY LTD.

268 LISTINGS WANTED

LIST YOUR HOME WITH A FULL SERVICE firm that offers complete REAL ESTATE, INSURANCE and MORTGAGE FINANCING. Our well-established business is the LOCAL REPRESENTATIVE for the ALL POINTS RELOCATION SERVICE enabling you to purchase anywhere in Canada or the U.S.A. Call today and an immediate inspection will be made for one of our many buyers.
Swinerton, Stewart Clark Ltd.
1318 Blanshard St. 385-2481

TOM McCLUSKEY'S KEYS TO SELLING YOUR HOME

KEY 1 — Have your home priced right for today's market.
KEY 2 — Arrange to use the equity in your home for your next purchase and with no interest charges.
KEY 3 — Avoid losing a sale because your purchasers' home has not sold.
KEY 4 — For further information call Tom McCluskey at:
595-5171 Canada Trust 386-7320

SHAWNIGAN REALTY LTD.
Shawnigan Lake 743-5311
LIST YOUR
SHAWNIGAN, COBBLE HILL
OR MILL BAY PROPERTY
with
743-5311 JOHN ETTEMA 743-2607
743-5331 MARIE MALBON 743-5145
Call Collect Anytime

THINKING OF SELLING YOUR home? For fast and energetic effort to obtain the best possible sale please call:
384-8124, MICHAEL VAUX
656-1287, Mobile YR3-8779
PEMBERTON HOLMES LTD.
1000 Government Street

SELL YOUR HOME !!!
NOW
3½% COMMISSION
KEN IVERSEN — 479-3722
GREEN ACRES —385-9741
HENDERSON REALTY LTD.

271 LOTS FOR SALE

$10,000 FOR GOOD 50'X140'. SAANich holding lot. Only $1,000 down. 383-9218.

2 ACRES, SOOKE ROAD NEAR Humpback Road. $26,000. 386-1551.

271 LOTS FOR SALE

BROWN BROS. on LANSHARD
"People Helping People"

HIGH SHELBOURNE

Three serviced lots, 60x115' average, high location, eastern exposure. $28,000 each.
JOE RICKARD 656-1628
or 385-8771 (anytime)

SHAWNIGAN LAKE

Treed-quiet-town water — paved roads — perc. tested. 4 blocks to Lake, store, post office, laundry, schools, etc. Reasonable terms, discount if more than one taken by anyone. Go to Shawnigan Mill Bay Rd. turn west 3 miles to Wallbank Rd. (White house has "lots for sale" sign on it) turn 1 block to Wilmot Ave. and left again to La-Gorda Pl. Phope Gordon 112-743-2911.
Shawnigan Enterprises

SUBDIVISION LAND 8 LOTS

Site in Saanich North. Sewer and water connections close. Frontage on 2 roads. High view property. $130,000. Details from:
DAVE HARDING
385-7761 24 hrs. 383-7716 Res.
D. F. HANLEY AGENCIES LTD.

BUILDING LOT
1 acre. Cleared, city water, hydro, tel. Open viewing 10 a.m. to 12:30, Saturday, February 21, 1976. Follow open house signs Sooke River Road. $23,500. MLS. RUTH or BEN BENNETT 592-6257 or 598-3321. JACK MEARS OAK BAY REALTY LTD.

Now Is the Time

To buy your recreational lot at Shawnigan. $7,000 and $9,000. Ideal for camper or build rustic cabin. SHIRLEY WILDE 478-2459 RUTH LUKAITIS 477-5306, 388-4271.
J. H. WHITTOME AND CO. LTD.

TRYON ROAD

A very fine .85 acre lot facing south with water glimpses through trees. Ideal for a home of quality in an exclusive residential area. $42,500.
384-8124 G. PERODEAU 656-4525
384-8124 J. BELL 477-2562
PEMBERTON HOLMES LTD.
1000 Government St.

CORDOVA BAY ROAD

Near Royal Oak Drive on Tree Top Heights. Irregular shape corner lot. Full Price $38,000. Builders terms. Contact
D. H. MacGILLIVRAY 388-6691
Roberts Investments Ltd.

DEEP COVE CHOICE LOT

70x117, water connected, sea glimpses. $19,500.
386-2111 DOUG ORR 598-4301
MONTREAL TRUST CO.

½ ACRE SEAVIEW WILLIS POINT

153 ft. road frontage, nicely treed and good building site. Just 10 mins. from W. Saanich Rd. to this unique rural area, $23,500. 652-2965.

13 ACRES

340 ft. frontage on paved road and hydro near Ganges Harbour on Saltspring Island. $45,000. MLS.
479-7668 MARY McGUIRE 385-8784
DOUGLAS REALTY LTD.

SEA VIEW LOT

.44 acre residential building lot in exclusive Whitty's Lagoon area of Metchosin, $36,900. Wills and Wonnenberg Realty Ltd. Call 478-5763.

½ ACRE VIEW LOT WILLIS Point, $24,000 — $2,000 down, bal. 12%. A Kleinman, Town and Country Realty, 382-7276 or 592-9771.

3 LOTS, LANDSEND RD., 2 WAterfront, all half acre.
HOWARD TOMLIN—477-1327
HENDERSON REALTY — 385-9741

BROADMEAD
595-8958 or 383-6518.

CROFTON CORNER LOT, ZONED High Amblewood view lot, $41,900. commercial-general. 479-7790.

273 PROPERTY FOR SALE

LAND
115 ACRES—
METCHOSIN

Foresight is needed here! Early pioneers recognized the unusual beauty of this unique property and so will the visionary today. Close to World College; minutes from city. This unusual property awaits your inspection of Lake Blinkhorn — approximately 5 acres of delight. Mt. Blinkhorn — 800 ft. of view. Accessible by horse or on foot. Forest and Trails. One half mile road frontage on Kangaroo Rd. Unlimited possibilities. Truly one of Nature's finest gifts to Metchosin.

NEWLY LISTED
2 ACRES SEAVIEW
ANDERSON COVE ROAD

Overlooking Sooke Basin, this delightful view property has been partially cleared for your dream home. Approximately 270 ft. of frontage on two roads. Good soil. So, if it's seaview you love, act quickly here on asking price of only $32,000.

LOTS

SAVORY ISLAND—50x250 lot situated on Vancouver Blvd. close to Maclean Rd. on north side of Island. Flat, nicely treed and only 1½ blocks to white sandy beach. Summer sailing just ahead. Great at affordable price of $4,500.
PROTECTION ISLAND—Resting in beautiful Nanaimo Harbour, lots 208x209 are perfect for leisurely summer living or year round ferry service. Only $6,500 each. Full details with:
OLIVE WEBBER
478-5561 384-9267 (24 hrs.)
478-5561 GAIL JENKINS 478-6458

SHAWNIGAN LAKE

Looking for good acreage in Shawnigan Lake? I have just listed 2 parcels of land — approx. 2½ acres in each. Could be sold as one block. Close to beach access and good building sites to choose from. Listed at $31,00 each. This is a good investment, so act fast.
BILL LEWIS 478-5561 478-5818
BLOCK BROS. REALTY LTD.

URGENT!
Do You Have
A lot or land for rent or lease suitable for a Mobile Home?
WOULD YOU LIKE
To share it with me and earn extra revenue of about $90 per month. Call me at Robin Hood Sales, 478-9912 or write Box 4102, Victoria, B.C.

ALL CASH

We will pay you cash for one lot or more, suitable for building; or acreage of any size in Victoria area, suitable for development. Phone now Kasapi Construction. 386-6191.

HOLDING OR DEVELOPING property Gordon Head, over one and one-third acres. Sewer, $6 sq. ft. Possible revenue, $1200 per month. Principals only. Victoria Press Box 570.

SOOKE MAPLE AVE., 62,317 S.F. Residential, $2.00 S.F. Reasonable offers considered. Write M. Fedosen — 6072 Houde St. Montreal North. P.Q. H1G 1G2.

WANTED 1-3 ACRES SUITABLE for 2-3 horses, preferably fenced. Highland. Serviced. Zoned for house trailer, with 10-15 miles of city. Victoria Press, Box 498.

WANTED LARGE TRACT OF treed land on lower Vancouver Island. Call MRS. McKEAGE, 388-6231 or 479-5868. CENTURY 21, Island Pacific Realty.

BUILDING LOT WANTED. COLwood, Langford, Metchosin or Glen Lake. Will pay cash. 478-2393.

NEEDED IMMEDIATELY
Level lot in Saanich or Victoria by private family. 592-4819.

CONTRACTOR HAS 2 LAKE view properties, 50x200, plus plans to suit. For information call 478-5401.

5 ACRES, SOOKE AREA, WITH cabin, $58,000. By owner. Phone Mr. Wilson, 598-2331.

273 PROPERTY FOR SALE

2 ACRE LOT IN THE TREES. $19,500. Owner may carry mortgage. Shawnigan Lake. Call J. Ettema at 743-5311 (Bus.) or 743-2607 (Res.) Shawnigan Realty.

Approx. 2-3 acre on sewer, Marigold area, high location. No agents. 479-2289.

274 PROPERTY WANTED

DISCREET SALES

Your house can be sold quickly and quietly. "For Sale" sign not necessary. Call me now. Leave your number if I'm out.
JOE PERCIVAL
477-8089 384-8101
KNOWLES REALTY LTD.

PROPERTY OWNERS!

Do you have a lot or acreage you've considered selling? Our firm has a number of builders and developers who could be interested in your property. To discuss further call:
386-3231 BOB KERSHAW 592-6062
BLOCK BROS. REALTY LTD.

INSTANT CASH FOR YOUR LOT

Investor client will purchase with quick decision any suitable residential, duplex or apt. zoned lots. Please call GLENN NICHOLLS or GERRY FINNIGAN, 388-6231 or 598-7689 or 383-4739. CENTURY 21, Island Pacific Realty.

LOTS WANTED

Require several lots in Saanich, Central Saanich, or Colwood-Metchosin area. Also require one lot for prestige home in Oak Bay, Queenswood or 10-mile Pt. Call GEORGE WALL, 386-2955 or res. 477-0543. Century 21, Mayfair Realty.

PLACE TO RAISE RABBITS ON commercial scale. 477-2986.

280 ACREAGE FOR SALE AND WANTED

JUST LISTED 20 acres of green pastures in Central Saanich. Close in. Spacious 3 bdrm home, 2 baths, double carport. A horse barn, one must see to believe. Large irrigation pond with all year running stream. Foaling shed for beef and extra hay storage and shelters. Price $247,000. A good buy for horse lovers. MLS.

SHAWNIGAN LAKE 12.47 acres, ½ cleared, character older 4-bdrm. home, chicken house, barn, storage sheds and workshop. Could be subdivided, ½ mile from public beach, a perfect place to raise a happy healthy family. Priced low at $89,000. MLS.

LANGFORD 2575 Rainville and frontage on Selwyn Rd. 1.5 acres with subdivision permit for one extra lot. Also a 1 bdrm cottage with L shaped L.R. and fireplace, separate utility room, 2 extra single room cabins and carport. All for $58,000. MLS.

SOOKE VILLAGE 40 ACRES 25 cleared and in good pasture, land level, no rock, 1-year-old 3-bdrm, basement home. Access to West Coast Rd. and Maple, buy this for value appreciation. Price $197,000. MLS. Easy terms.

4000 FT. SHELTERED WATERFRONT, 77 acres on North Pender Island, 25 cleared, balance in fir, arbutus and large cedar. 10 acre subdivision possible now. Price $4,500 per acre. MLS.

FOR THESE AND OTHER ACREAGES PHONE BUD ZUCK, 384-8001 OR RES: 598-7215.
THE ROYAL TRUST COMPANY

Western HOMES Ltd.

1 ACRE

$5,000 down will handle with a full price of $19,500. This beautiful acre of land could be used for a recreational lot, an excellent investment and holding property or you can build your secluded "dream home" right away. A brand new exclusive listing, it should be acted upon immediately. Please phone:

John E. Thomson
Jack Davis
386-3494 (24 hrs.)

MOBILE OR MODULAR HOME SITE—2.4 ACRES

Drive out this weekend to Lot 10 Herlihy Pl. off Arden Rd. Metchosin, to view this sloping treed property offering 150 ft. road frontage and easy access to secluded bldg. site. Hydro available. ML 15953.
479-1667 Cathy Atkins 479-5427
J. H. Whittome and Co. Ltd.,
Royal Oak Branch

12.5 ACRES
MODERN RANCHER
REDUCED $10,000
TO $149,900

Here is one of the choicest parcels of land on the Peninsula, and the property is completely fenced and has a pond. The house is only 5 years old and is in better than new condition — shake roof, cedar siding, 1400 sq. ft. plus a full basement ready to develop.
386-7521 IAN BOORMAN 592-3335
BOORMAN INVESTMENT CO., LTD.
1111 GOVERNMENT ST.

WANTED —
10-12 acres subdividoble into 4 lots. Up to $100,000. Preferably within the 10-mile circle. Please contact FRED MORGAN 598-3321.

WANTED —
Farm land or tracts of wild land suitable for large hobby farm. Preferably south of Duncan and secluded. Please phone RALPH NEWTON-WHITE, 598-3321 or 592-1981. JACK MEARS OAK BAY REALTY LTD.

10 ACRES — HIGHLANDS

Take a look at this well-treed property on cul-de-sac with stream running through property for that secluded homesite in 7-mile circle. Asking $46,000 with terms or what have you to trade.
DAVID BILLINGHAM 598-1177
BAYSHORE REALTY LTD.
388-6424

2 ACRES
$26,500

A meandering stream fronts this wooded, 2 acre parcel located in the Glen Forest area of Metchosin. For details, please phone:
BARBARA RAWLINGS
386-2911 or 383-5435
Homefinders, Wall and Redekop

BETTER RUN
Nearly 15 acres. $89,900. MLS. Tennis courts, football field, track, horse paddocks. You name it, and there is probably space for it here. Mostly cleared. In 10-mile circle. Call:
JOHN HOLMS at 598-3344.
JACK MEARS
OAK BAY REALTY LTD.

SHAWNIGAN LAKE

Nicely treed 1¼-acre lot with partially finished cabin not far from the lake. More property available for possible subdivision. Asking price $23,500. Call:
477-0191 JOHN LUND 384-9279
Royal Trust Real Estate Dept.

METCHOSIN AREA

2-acre lot left in its natural state. Ideal building site. Asking $32,000. Open to offers. Peter der Veer, 384-8001 or Res. 479-1588.
The Royal Trust Co.

PRIVATE FAMILY WILL PAY cash for 3 to 4 acres suitable to develop into a viable mobile home park anywhere on Vancouver Island. Phone 384-4372.

5 ACRES, SOOKE AREA, WITH cabin, $58,000. By owner. Phone Mr. Wilson, 598-2331.

FOR LEASE, SECLUDED WOODed acres in East Sooke. Suitable for cabin. 592-7551 evenings.

APPROXIMATELY 1 ACRE wanted builders terms, 479-3032.

285 UP-ISLAND PROPERTIES

WALL & REDEKOP HOMEFINDERS REALTY LTD.

10-ACRE RANCHERO!

Nice property, part treed, homesite roughed in. Water located for well. Good view to the west. On Doupe Road. MLS South Duncan. Please call RON MATHEWS at 746-4154 or 748-2360 (eves.).

VICTORIA COMMUTERS

Look at this near-new home in the popular Braithwaite Subdivision in the Cobble Hill area. Situated on 2 park-like acres with lots of trees. The full basement home is well built with cathedral entrance, electric heat, ensuite plumbing, 2 patios and wall-to-wall carpeting and fireplace in the living room. Basement needs some finishing. Small log barn and paddock on property. Community water system. Listed at $64,500. MLS. For an appointment to view please call LISA MADIGAN at 746-4154 or evenings 746-6990.

IN COBBLE HILL AREA

A new four-level, 3-bedroom home of quality material and immaculate finishing in a rural setting features basement, finished rumpus room, fireplace, ensuite plumbing and more on approx. ½ acre with underground services. $68,000. To view call WERNER HEUSER at 746-4154 or 748-0067 (eves.).

WALL and REDEKOP REALTY LTD.
DUNCAN, B.C.

BUY LAND
VANCOUVER ISLAND
Terms from
$70 Down
$70 Monthly
PRICES FROM
$7,000 UP
EAST AND WEST COAST

Choice treed serviced lots, paved roads, sewer, water, hydro and telephone. Ucluelet west coast. Price $7,000 each, terms $70 down and $70 monthly.

Qualicum — retirement lots, treed, fully serviced. Prices from $13,500. $2,000 down and $110 monthly.

Nanaimo — ¾ acre, $11,500. Ten 5-acre lots with trees just 10 minutes from Nanaimo. Priced from $25,000.

For brochures and information phone or write Peter Kloosterboer personally, at Nanaimo Realty Co. Ltd., Box 518, Nanaimo, B.C., days at 754-2311 collect and eves. 758-7771 collect.

TRAILER PARK

25 pads, one year old, all services underground, beautifully landscaped, no vacancies.

also

20-PAD PARK

with 3-bedroom home — underground services — excellent location.

LOVELY 3-BEDROOM

home with many extras on 11 acres, over 1500 ft. of riverfrontage, 6 miles from Courtenay — beautifully secluded — nice fields and trees, $125,000.00

LOVELY OCEAN VIEW LOTS

All services underground, close to Courtenay, only $16,500 with easy terms.

Call Charlotte Willis, Plateau Realty Ltd., 1415 Cliffe Avenue, Courtenay, 338-5366 or 338-8962 (Res.)

Western HOMES Ltd.

1 ACRE

$5,000 down will handle with a full price of $19,500. This beautiful acre of land could be used for a recreational lot, an excellent investment and holding property or you can build your secluded "dream home" right away. A brand new exclusive listing, it should be acted upon immediately. Please phone:

John E. Thomson
Jack Davis
386-3494 (24 hrs.)

MUST BE SOLD IN A HURRY. 12x68, three-bedroom top model monarch mobile home. Many extras, shed, carport, fenced yard, double sinks in bathroom etc. Asking $13,000. Unfurnished. Lets talk about it. Duncan, 748-9874.

285 UP-ISLAND PROPERTIES

Coastline Realty Ltd.
BOX 489
CAMPBELL RIVER, B.C.

QUADRA ISLAND

Drew Harbour, 150' waterfront zoned industrial property. Sweeping view of Rebecca Spit and coast mountains. 24'x50' workshop with loft. Power and water. Excellent site for retirement home and boatbuilder. $48,900. Call Bob Munro, Coastlond Realty Ltd., Box 489, Campbell River, B.C. 287-7161 or 285-3374.

HERIOT BAY INN
QUADRA ISLAND

450' waterfront, 7.41 acres. 100 seat coffee shop. 15 rooms. Gulf Marine dealership. 400' docks. Volume of business has tripled in just over 3 years. $439,000. Contact Bob Munro, Coastland Realty Ltd., Box 489, Campbell River, B.C. 287-7161 or 285-3374.

CORTES ISLAND

1½ acre westerly view waterfront home. 174' waterfront with modern three-bedroom 1½ bath 1625 sq. ft. home with six rooms plus den. Double garage with fully equipped canning roof. Professionally laid out fenced garden with 50 fruit trees. Ample water system. Vendor financing available. $75,000. Contact Bob Munro Coastline Realty Ltd., Box 489, Campbell River, B.C. 387-7161 or 385-3374.

QUADRA ISLAND

56 acres of spectacular view property zoned residentail. Professional development plans with alternatives available to bona fide investors. Priced fairly at $189,000. Could develop into recreational complex of over 100 units. Contact Bob Munro, Coastland Realty Ltd., Box 489, Campbell River, B.C. 287-7161 or 285-3374.

Vancouver Island
QUALICUM BEACH
TREED LOTS
$135 DOWN
$135 MONTHLY
PRICE $13,500

Brand new area now on the market, large treed lots, sewer, water, paved roads. Big cedars and firs, located walking distance to sandy beach and golf course. 54 lot residential subdivision. Invest your $135 monthly in land and watch it grow. For brochures and information phone or write Peter Kloosterboer, personally, at Nanaimo Realty Co. Ltd., Box 518, Nanaimo, B.C., collect at 754-2311 or eves. 758-7771 collect.

OPEN HOUSE
12 - 4:30 SAT.
R.R. 1 HILLBANK

40 acres of land and 3 bedroom full basement home. See you there. Follow arrows from highway. Turn left onto Koksilah Road. Go 1 block in, and turn left again onto Hillbank Road. Go to end of road.
MARG EMMERSON 658-8386
LOUISE WILTERMUTH 477-6307
488-1841
BLOCK BROS. REALTY LTD.

PARKSVILLE

Older 3-bedroom home at 335 Hirst St. within walking distance shopping area. House includes 26x13 living room, 19x10 kitchen. 12x38 rec room. Lot size 96x154. Some work needed to make into a nice family home. Owner anxious to sell. Price $28,500. Don Fraser. 248-6156 or 758-9975. Dolphin Agencies Ltd. Box 398, Parksville, B.C.

MILL BAY

Eye-catching seaview surrounds this brand new 3 bdrm. dream home. Next to a forest it sits on approximately 6 acres. Offers on $65,900 MLS. GLENN NICHOLLS or GERRY FINNIGAN 388-6231, 598-7689, 383-4739.

QUALICUM BAY

Motel, mobile and trailer park on 2.98 acres. 3 houses, 4 cottages, 6 mobile and 10 overnight. Hook ups and room for more. Fully rented. Vendor selling due to illness. For further info call Hazel Campbell at Castle Properties Ltd., 386-6164 or 592-0632.

FOR SALE: NEW TWO-bedroom cedar home on ½ acre. Open beam, Franklin fireplace, propane heat, drapes and dishwasher. Attached carport and garage. Quiet living in Cedar and Yellow point area. Phone 245-3029, Ladysmith, B.C.

Pearson REALTY LTD
BOX 399, PARKSVILLE, B.C.
248-3216 752-6964

DENMAN ISLAND, CABIN ON ½-acre, excellent view, soil and water supply, close to beach access. $22,000.112-335-2715.

EAGLE REALTY LTD.
Box 1060, Parksville, B.C.
Telephone 248-6191

SHAWNIGAN LAKE

2 bedrooms, insulated dry basement, lakeview. Private. 385-6190.

THE ACES® ON BRIDGE

by IRA G. CORN JR.
TEAM CAPTAIN

Baker Street's immortal character, Sherlock Holmes, is staging another revival this year. Holmes and Watson are high on the popularity list and bridge is no exception. So popular was Frank Thomas' book "Sherlock Holmes -- Bridge Detective" that Frank Thomas has written a sequel, "The Return of Sherlock Holmes -- Bridge Detective" (available from Frank Thomas, 7250 Franklin Ave., Los Angeles, CA 90046).

Today's slam thriller is entitled "The Mills of the Gods."

Harry Skurry, a political hack and leading light at the Grosvenor Square Bridge Club, arrived at six spades after Watson had overcalled in diamonds and doubled five diamonds to request the lead.

Holmes led the singleton diamond and remarked, "The Gods of luck really take care of politicians and beautiful ladies."

"We don't need luck," answered Skurry curtly. "We'll show you how experts make the spots on the cards perform."

Declarer took the diamond ace and led a high trump. When East discarded, the apparently ironclad slam seemed to slip away -- how was declarer ever to use the clubs?

In obvious displeasure, declarer turned to Holmes and said, "What's that about the Gods being kind to politicians?"

Holmes replied, "The mills of the Gods grind slowly, but exceedingly fine."

Declarer continued playing trumps and after playing two top hearts and failing to drop the queen, he conceded the last three tricks, down two.

"Bad luck," muttered declarer. And then to Holmes, "What was that remark about the mills of the Gods?"

Holmes explained, "After atson showed a void in spades if you had paused and studied, you would have

NORTH 2/10-A
♠ 8 7 4
♥ J 10 9
♦ 9 3 2
♣ A K Q 5

WEST
♠ J 10 5
♥ 6 4 3
♦ 4
♣ 9 8 6 4 3 2

EAST
♠ ----
♥ Q 8 7 2
♦ K Q J 10 6 5
♣ J 10 7

SOUTH
♠ A K Q 9 6 3 2
♥ A K 5
♦ A 8 7
♣ ----

Vulnerable: North-South,
Dealer: South
The bidding:

South	West	North	East
2♠	Pass	3♣	3♦
4 NT	Pass	5♦	Dbl.
5 NT	Pass	6♦	Pass
6♠	Pass	Pass	Pass

Opening lead: Four of diamonds

found the Gods extremely good to you. My lead of the four marked me with a singleton diamond and all you had to do was cash one more high trump and then thrust me on lead with a third. Since I could hold cards in only hearts and clubs, I would be obliged to come to your assistance."

Excellent books and excellent material. A must for any bridge library.

Bid With Corn

South holds:

2/10-B
♠ ----
♥ Q 8 7 2
♦ K Q J 10 6 5
♣ J 10 7

North	South
1♥	?

Answer: Four hearts. The game should be a reasonable bet and it's time to try to shut out the spade suit.

Deaths and funerals

285 UP-ISLAND PROPERTIES

SHAWNIGAN REALTY LTD.

Shawnigan Lake 743-5311

$75,000

New 2-storey home with basement. Beautiful living room, full-size dining room, family room, 4 bedrooms. A great family home on 2 acres of very pretty land. Located in high-class 2-acre controlled subdivision.

$56,900

3-bedroom home with 2 fireplaces. Better than new. Full basement with bathroom, utility room, family room and workshop. Fantastic lot with garden, play area and your own private "mini-forest."

$63,900

Superb five-bedroom home, deluxe construction. Built by contractor for himself. Two fireplaces. Living room, dining room, kitchen with breakfast bar and all new brand name equipment. Self-cleaning oven, fridge, dishwasher. Laundry room, including new washer and dryer. Lake view. Shawnigan Village.

$54,900

Fabulous 2-storey home. 4 bedrooms, 2 bathrooms. Fanciful and Festive exterior. A truly happy home for any family. Double-glazed windows. Beautiful family room. Come and see. Call us anytime, also weekends.

743-5311 JOHN ETTEMA 743-2607
743-5311 MARIE MALBON 743-5145
Call Collect Anytime..

MAPLE BAY ROAD
DUNCAN

Fully Serviced Lots
Now Available
From $17,500
Builders Terms
and Bank Financing

Developed by
HARMONY ESTATES LTD.
748-2242
Courtesy to all Realtors

CALL
IAN JOHNSTONE
743-2918

Block Bros. Realty Duncan
746-4175

Recreational Lots Ideal for Retirement and Investment

Hornby Island — very good selection on ½ acre lots available. Close to beaches. $6,000 and up.

Denman Island — have two 1-acre lots, on water system, close to beach. $14,200 and $15,000. Two waterfrontlots also, 1 acre and two acres at reasonable prices.

Ships Point — Deep Bay — Kopina Estates and Buccaneer Beach — very nice selection, over 10 lots now available, prices from $8,500 and up. Also have some waterfront lots in these areas. For more information or to view contact Dave McLaughlin personally, at Nanaimo Realty Co. Ltd., Box 518, Nanaimo, B.C. at 754-2311 or eves. 753-5847.

JACK MEARS
OAK BAY REALTY LTD.

"The Professional People"

2194 OAK BAY 598-3321
3618 SHELBOURNE 598-3344

LOOKING FOR A RETREAT? Want to be on an Island? Drive to Parksville, catch ferry at FRENCH CREEK for LASQUETI ISLAND.
2—20 acre parcels.
4—40 acre parcels.
Call: JOHN JENKINS at 598-3344 (Bus.) or 598-5767 (Res.)

the Permanent
58 Station St.
Duncan, B.C.

CHERRY POINT SEA VIEW ACRE

1.1 acres with superb view of Satellite Channel and the Islands. Excellent building lot with many beautiful trees on it, and the price is really attractive, $23,500 with terms if required. Phone Vera Auchinachie at 748-8105, 746-6500 or 748-2521, 24 hrs. The Permanent, 58 Station Street, Duncan.

SAVARY ISLAND

Lovely lot, treed with ocean view. Asking $49,000. PETER TER VEER 384-8001 or Res. 479-1588. The Royal Trust Company.

LADYSMITH AREA

Excellent investment 2-acre lot on paved road, treed. Suitable for mobile home, $15,900. PETER TER VEER, 384-8001 or Res. 479-1588. The Royal Trust Co.

SAVARY ISLAND

2 lots — treed, have ocean view. Asking $9900. PETER TER VEER, 384-8001 or Res. 479-1588. The Royal Trust Co.

FARMERS, HORSELOVERS.

20 acres of the best LXXX soil in the Cowichan Valley — lots of water. A near new, well-built and designed 3-bedroom ranch style home, new barn, hay storage and other outbuildings. Sweeping panoramic views, large shade trees, fruit trees, etc. Two miles centre of Duncan. $170,000. Offers. LOUIS TRAPLER at Nanaimo Realty (Duncan) Ltd. Phone 746-6177 or 748-1038. B732.

10 ACRES, 7 PASTURE WITH older 3 bedroom house in large garden area. Outbuildings etc. on Tsolum River, Courtenay 2 miles. Telephone 338-6360.

BY OWNER. DUNCAN. SMALL two-bedroom home ideal starter or retirement. Carport and workshop, close to stores. Lot size 66x100, 748-9994. After 6 p.m.

HORNBY ISLAND, CABIN ON ½-acre. Close to beach access. $17,000. 112-753-8053.

CLASSIC LOG STRUCTURE. Quality log homes. 595-5295.

SELL IT
FAST
Through
CLASSIFIED
DIAL 386-2121

290 FARMS FOR SALE AND WANTED

COBBLE HILL FARM

20 acres, majority cleared and all fenced and cross fenced. Lovely 5-bedroom home with paved circular drive, first class barn, small chicken house, heavy duty shop (designed for gravel or logging truck servicing). 3 wells, plus rental trailer on property. Must be seen. Full price $167,000. For appointment to view call MICHAEL EVANS at 746-5171 or evenings at 748-9529.

H. W. DICKIE LIMITED
70 GOVERNMENT STREET
DUNCAN, B.C.
"We sell the Island"

4 ACRES

of farmland in North Saanich with the large two storey Cape Cod home. It features a large living room with fireplace, an enormous, efficient farm type kitchen with eating area, four bedrooms, two bathrooms, den, recreation area, etc., etc. All rooms of very generous size. Recently entirely renovated, including new shake roof. Ideal for horses or market garden. MLS 14668. Asking $144,500.
656-4000 K. DORST 656-2427
SAANICH PENINSULA PROPERTIES LTD., SIDNEY.

293 GULF ISLAND PROPERTIES

SALT SPRING ISLAND
Near Ganges

Rancher, close to the village and with some barbour view, 3 bedrooms 2 baths, hugh fireplace. A comfortable country home on 1.68 acres. $69,900 (MLS).

Over 120,000 sq. ft.

Right among all the present development, i.e. hospital, Gov't building, etc. Ideal holding property and realistically priced at $79,500 (MLS).

32.5 Acres

It's subdividable to 10 acre parcels, ocean views from high points, good location. Full price $95,000. (MLS).
Call GRAY LAITE, 656-5267 or SID HASLAM, 477-1994 or office 382-9191.

Canada Permanent Trust Company

PENDER ISLAND EDEN
Delightful older style, 5 room home (possible 7). Approximately 2 acres with beautiful sea view and orchard. Large living room with fireplace and smaller family room with Franklin fireplace. Quiet seclusion yet conveniently located to church, stores, golf course and ferries. Call Teddy Kent, collect, 629-3597. Shawnigan Realty Ltd. Shawnigan Lake, B.C. 743-5311.

RETIRING? CONSIDER!

A 2-bedroom home on Weston Lake, Saltspring Island. Your own private wharf, approx. 1-3 acre. Home like new, only 3 years old. Asking price $45,000. To view call:
MR. R. BOURDIN
477-1841 642-4150
BLOCK BROS. REALTY LTD.

FURNISHED 1-BEDROOM HOME in Friday Harbor San Juan Island walking distance to shops and ferry from Sidney and Anacortes full price $25,000 with $10,000 down $165 monthly at 8½ per cent. Ideal retirement spot, call owner 206-378-2617 or write P.O. Box 806, Friday Harbor, Washington 98250 U.S.A.

FOR SALE ON BEAUTIFUL Galiano Island. 14.26 acres partially cleared farmland-woodland, two natural springs, fruit trees, older house and cabin. If interested phone 112-539-2665 or 112-539-5747 or write box 21, Galiano.

PRIVATE SALE
Beautiful treed ½ acre on Gabriola Island. $7600. 477-1461.

HOW TO WRITE
A GOOD
CLASSIFIED ACTION AD

1—IT'S BEST to start your ad with the name of the article or service you have to offer. If you have an apartment, room etc., for rent, or property for sale; start your ad with the location.

2—BE CLEAR. Readers respond more quickly and favorably when given complete, definite information. Always include the price in your advertisement.

3—MAKE IT EASY for the reader-prospect to reach you. Always give your telephone number or your name and address. If you do not have regular hours, state a preferred time for the prospect to get in touch with you.

4—PLAY SAFE. You get the greatest reader attention by using consecutive insertions. A six-day order is best and costs less, and you can, of course, stop your ad as soon as you get the results you want. You pay only for the days your ad appeared. Lower yearly rates are available to those who wish to keep their services or products before the public.

5—PLACE YOURSELF in the reader's position and ask yourself what you want to know about your offer. The answer you give will make a good Want Ad.
Don't allow the reader to speculate.

6—GIVE YOUR PROSPECT every inducement you can with good copy. Classified action ad readers have the money and are already interested in buying the merchandise or service you have to offer; the details and information you give are the most important.

7—TO PLACE YOUR AD, call 386-2121, your direct line number to fast Want Ad action. A courteous, efficient advisor will be glad to help you word and place your order. And remember, Classified Action Ads afford bring the desired results do so you the most complete coverage. Telephones are open 8:00 a.m. to 6:00 p.m. for you daily, Monday through Saturday call:

386-2121

294 MAINLAND AND OUT OF PROVINCE PROPERTIES

CARIBBEAN CORAL ISLAND
Ideal Canadian investment opportunity. Perfect climate. Tax free haven. 2 duplex lots. Each 100x100. Near waterfront. $10,700 each. Take over existing financing. MLS. Call:
JOHN HOLMS at 598-3344
JACK MEARS
OAK BAY REALTY LTD.

HAD TWO NEW BEAUTIFUL houses, Ladysmith, 3 bedrooms, $38,500. Duncan 4-bedroom, $48,500. Builder-owner will to trade for building lots or older houses in greater Victoria area. 383-5709, 748-0092.

LOTS
Port Townsend. Recreational, wooded lots close to beach, marina, etc. $2,500. 477-9111 anytime.

5 DEATHS and FUNERALS

BOWEN — Marjorie, suddenly in Victoria, B.C., on February 17, 1975. Born in St. Catharines, Ontario. Predeceased by her husband Thomas in 1971. Survived by her daugher, Judith Williams of Sooke, B.C., six grandchildren, a brother, Hugh Campbell in Ontario; and a sister, Mrs. A. B. Robertson (Jean) of Vancouver, B.C.
Funeral service will be on Monday, February 23 at 11 a.m. in The Lady Chapel of Christ Church Cathedral, Rev. Father J. Lancaster officiating. (Cremation). Flowers are declined with thanks, donations may be made to the Canadian Foster Parents Plan P.O. Box 44 Station Q, Toronto, Ont. Arrangements by the Memorial Society of B.C. and FIRST MEMORIAL SERVICES LTD.

DIETRICH — Gladys R. in Victoria, B.C. on February 20, 1976. Born in England, age 57 years. Survived by her son Frederick and daugher-in-law Bonnie of Richmond, B.C., her mother Mrs. Betty Sylvester and stepfather James Sylvester of Vancouver.
Memorial Services will be held Monday, February 23, 1976 at 2 p.m. in The Chapel of Metropolitan United Church. Rev. A. Calder officiating. (Cremation.) Flowers gratefully declined. Donations may be made to the B.C. Cancer Society, 857 Caledonia Ave. Arrangements by FIRST MEMORIAL SERVICES LTD.

EITENEIER — On February 17, 1976, at Victoria General Hospital, Raymond Theodore Eiteneier of 2586 Wentwich Ave., Langford, B.C., aged 60 years, born IN Dilke, Sask., January 31, 1916. He is survived by his beloved and devoted wife Violet, at the residence; his mother, Mrs. Louise Eiteneier of Cobble Hill; sisters and brothers-in-law, Ida and Fred Phelps of Langford; Erna and John Andrist of Cobble Hill; sisters, Mrs. Edna Brown of Langford and Mrs. Patricia Hamilton of Calgary, Alta; one brother, Wilfred of Cobble Hill; also brothers and sisters-in-law. He served overseas during World War Two with the 8th Reconnaissance Regiment and worked at the Dockyard as a rigger for 27 years.
Funeral service in McCall Bros. Chapel, Johnson and Vancouver Sts. on Monday, Feb. 23 at 2:15 p.m. with the Rev. H. T. Allen officiating. (Flowers gratefully declined. Donations, if desired, may be made to the Cancer Society, 857 Caledonia Ave.)

FISCHER — On February 20, 1976 Leslie Fischer of Victoria, B.C. Survived by his loving wife Kathleen.
Memorial Service Sunday February 22 at 3 p.m. The Chapel of First Memorial, 4725 Falaise Drive. Rev. R. H. Dobson officiating. (Cremation.) In lieu of flowers donations may be made to the B.C. Cancer Society, 857 Caledonia Ave. Arrangements through the Memorial Society of B.C. and FIRST MEMORIAL SERVICES LTD.

GREEN — At Saanich Peninsula Hospital on February 20, 1976, Mrs. Ada May Green, age 86 years. Born in Toleda, Washington and had been a resident of North Saanich, B.C. for the past 39 years, residing at 1660 Wain Road. She leaves her sons, Truman, Sideny, B.C. and Irving, Crawford Bay, B.C., daughters, Myrtle King, Mission, B.C., Ivy Sallee, Camrose, Alta., Fern Moulton, Salt Spring Island, Louise McIntosh, Kamloops, B.C., 18 grandchildren, 29 great grandchildren; sister, Mrs. Amy Wagner, Rutland, B.C.
Service will be held in the Sands Funeral Chapel of Roses, Sidney, B.C. on Tuesday, February 24, 1976 at 3:00 p.m. Pastor A. Ramsay officiating. Donations may be made to the Diabetic Association, P.O. Box 672, Victoria, B.C.
SANDS—SIDNEY

GWILLIAM — On February 18, 1976, Harry Gwilliam of 1930 Quilchena Crescent, Vancouver passed away suddenly. Beloved husband of Freda, father of Michael and Michelle, and grandfather of Scott and Stephen.
Funeral service to be held Monday, February 23rd at 2 p.m. at Saint Mary's Anglican church, 37th Avenue at Larch Street, Vancouver. Flowers gratefully declined. Donations may be made to the B.C. Heart Foundation, 1881 West Broadway, Vancouver.

KEENE — John Richard passed away February 19, 1976 in Victoria, B.C. following a brief illness. Born in Wales, Mr. Keene came to Saskatoon, Sask. with his parents in 1927. He attended the University of Saskatchewan and worked in Edmonton, Alta. for the Dept. of Agriculture in the Federal Government until his retirement, residing in Victoria since May 1975. Served overseas for 5½ years in the Second World War. Survived by his wife, Helen; one daughter, Mrs. (Peggy) Wolfgang Peter and 3 grandsons, Edmonton, Alta.; step-daughter Mrs. (Nancy) J. Cote, Edmonton; step-son Noel Crawford, Shoal Lake, Sask.; one sister, Mrs. (Grace) T. Anderson, Victoria and 2 brothers, Bill of Saskatoon and Norman of Toronto, Ont.
Accompanied to Connelly-McKinley Funeral Home, Edmonton, Alta. for service of cremation February 23rd. (Flowers gratefully declined. Donations if desired may be made to the Heart Fund). CUNNINGHAM FUNERAL CHAPEL in charge of arrangements.

LAWRANCE — In hospital, on February 18, 1976, after a lengthy illness, Mr. James Mouncie Lawrance, age 92 years. Born in Carlisle, England and had been a resident of Colwood, B.C. for the past 20 years. Born in Carlisle, England, residing at 531 Pearkes Road, he leaves his son, Edward, Leask, Sask.; twin daughters, Mrs. Mary Tyrrell, Salmon Arm, B.C. and Mrs. Eileen Elizabeth (Betty) Patzack, Langford, B.C.; seven grandchildren, 16 great grandchildren; brother, Harry Lawrance, Victoria, B.C.; sister, Mrs. Violet Vaulkhard, Victoria, B.C.
Service will be held in the Sands Funeral Chapel of Heather, Colwood, B.C. on Monday, February 23, 1976 at 11:00 a.m. Rev. D. R. Stiven officiating.
SANDS-COLWOOD

LEE — Passed away peacefully in Vancouver, B.C. on February 17th, 1976, Mr. Hem Woo Sing Lee, age 95 years. Born in Canton, China and had been a resident of Victoria, B.C. for the past 74 years, late residence, 1886 Feltham Road. Survived by two sons, John, Haney, B.C. and Roland, Victoria, B.C., nine daughters, Mrs. E. (Ruth) Woo, Las Vegas, Mrs. T. (Verna) Tam, San Fransicso, Mrs. W. (Anne) Lew, Mrs. V. (Maye) Louie, Mrs. G. (Ora) Lew, Mrs. W. (Daisy) Kong, Vancouver, B.C., Mrs. F. (Mary) Jay, Mrs. H. (Sylvia) Fong, Mrs. E. (Rose) Lum, Victoria, B.C., 40 grandchildren and 6 great grandchildren; a brother in Hong Kong, nieces and nephews.
Service will be held in the Sands Mortuary Limited "Memorial Chapel of Chimes" on Tuesday February 24th, 1976 at 1:00 P.M. Rev. Siu-Man Lee officiating. Flowers gratefully declined. Those so desiring may contribute to the Chinese Presbyterian Church, 816 North Park Street, Victoria, B.C.
SANDS — VICTORIA

MUIR — In Victoria, B.C. on February 19, 1976, Mr. Robert Jonathan Muir, age 88 years; a native son of Victoria, late residence, 847 Dunsmuir Street. He leaves his daughter, Mrs. charles W. (Lily) Hunt, Victoria, B.C., grandson, two great grandchildren, nieces and nephews. The late Mr. Muir was a member of the Vancouver and Quadra Lodge No. 2, A.F. and A.M., B.C.R., for over 50 years, a member of The Order of The White Shrine of Jerusalem, also O.E.S. Victoria Chapter No. 17.
Service will be held in the Sands Mortuary Limited "Memorial Chapel of Chimes" on Monday, February 23, 1976 at 1:00 p.m. Flowers gratefully declined. Those so desiring may contribute to the Salvation Army.
SAND—VICTORIA

ROE—On February 19, 1976, in Victoria, Mrs. Gladys Marie Roe, aged 56 years, of 1670 Longacre Drive, a native daughter. She leaves her loving husband Gordon; one son, Alan of Victoria; one daughter, Patricia at home; two brothers, Alex and George Rawlings, both of Victoria; two sisters, Mrs. W. (Lois) Coults and Mrs. R. (Ruth) Murray of Victoria; nieces and nephews.
Funeral service in McCall Bros. Chapel, Johnson and Vancouver Streets, on Monday, Feb. 23, at 11:00 a.m., with the Rev. Franck Patterson officiating. (Flowers gratefully declined.)

TRUEMAN — In Victoria, B.C. on February 18, 1976, Mrs. Aggie Trueman, (nee McIntosh) age 63 years. Born in Glasgow, Scotland and had been a resident of Victoria for the past 20 years, late residence, 824 Intervale Avenue. She leaves her husband, Fiet at home, mother, Mrs. Williamina McIntosh, and brother, James, Victoria, B.C., nieces and nephews.
Service will be held in the Sands Mortuary Limited "Memorial Chapel of Chimes" on Monday, February 23, 1976 at 3:00 p.m. Rev. A. Calder officiating. Flowers gratefully declined. Those so desiring may contribute to the Canadian Cancer Society, 857 Caledonia Avenue.
SANDS—VICTORIA

WYLIE—On February 18, 1976, at Esteven, Sask., Mr. Blake Wylie, aged 65 years, elder son of the late Judge and Mrs. E. R. Wylie of Estevan. He leaves his stepmother, Mrs. Jennie Wylie of Victoria; his brother, John W. Wylie of North Bay, Ont. and cousins in B.C. and Ontario. He was predeceased by his brother Squadron Leader R. Brock Wylie in 1941 and sister, Mrs. Miriam McLeod in 1973. He served overseas with the South Saskatchewan Regiment in the Second World War.
Funeral service in the FAMILY CHAPEL of McCall Bros. on Tuesday, Feb. 24, at 10:15 a.m., with the Rev. Dr. G. Struthers officiating. (Flowers gratefully declined.)

There is some one who
misses you sadly,
And finds the time long
since you went,
There is some one who thinks
of you always,
And tries to be brave
and content.
Gone is the face we loved
so dear,
Silent, the voice we loved
to hear;
'Tis sad, but true,
we wonder why,
The best are always
the first to die.

9 IN MEMORIAM

BROUGHTON — In loving memory of Herbert Broughton who passed away February 21, 1975, age 77.
Like falling leaves the years
pass by
But love and memories never
die,
Precious forever our memories
of you
Today, tomorrow and all life
through.
—Lovingly remembered by wife, Bertha; daughter, Myrtle.

SCRASE — Elise Margaret, who passed away Feb. 21, 1975.
—Sadly missed by her sons Frank and Tom and their families and by her many nieces, nephews and friends. R.I.P.

THEY SHALL GROW NOT OLD, AS WE WHO ARE LEFT GROW OLD. AGE SHALL NOT WEARY THEM, NOR THE YEARS CONDEMN. AT THE GOING DOWN OF THE SUN, AND IN THE MORNING, WE WILL REMEMBER THEM.
—WITH GRATITUDE, SANDS.

Off and again, a leaf blown
by the wind
Falls on the broad ocean
and sinks below.
'Tis never lost; where'er it
fate may blow,
The imprint of its settling's
left behind.
And so with every life,
whate'er its kind,
It shapes itself a place,
'tis destined so,
If hence in peace or turmoil
it should go,
Its influence ever lives,
as 'twas designed.

10 FUNERAL DIRECTORS

McCall's

MONDAY
ROE, Mrs. Gladys Marie
11:00 a.m.—FLORAL CHAPEL
EITENEIER, Mr. Raymond
2:15 p.m.—FLORAL CHAPEL
TUESDAY
WYLIE, Mr. Blake
10:15 a.m.—FAMILY CHAPEL
McCALL BROS.
Floral Funeral Chapels
385-4465

INTERNATIONAL FLIGHT CARE
Specializing in forwarding to or from anywhere
WORLD-WIDE FUNERAL INFORMATION SERVICE
call collect
or cable
"Mortuary Victoria"
A Division of Sands

MEMBER BY INVITATION
NSM NATIONAL SELECTED MORTICIANS
SINCE 1902
VICTORIA, 388-5155
SIDNEY, 656-2932
COLWOOD, 478-3821
DUNCAN, 746-5212
LADYSMITH, 245-2331
NANAIMO, 753-2032
Removal And Service Arrangement
Covering Vancouver Island
A Division of Sands

10 FUNERAL DIRECTORS

Sands
SERVING VANCOUVER ISLAND
WE CARE
Dedicated to service
Sensible Prices
SANDS FUNERAL CHAPELS
VICTORIA 388-5155
SIDNEY 656-2932
COLWOOD 478-3821
DUNCAN 746-5212
LADYSMITH 245-2331
NANAIMO 753-2032
Your seven community Chapels, Independently Family Owned and Controlled. Sands since 1912.

Hayward's Thomson & Irving
Funeral Chapels
1625 Quadra St.
384-2612 — 386-3505
Superior Service Since 1867

CUNNINGHAM FUNERAL CHAPEL
1155 Fort Street
Phone 384-5512 or 384-8626
Offering dignified moderate service for all. Geo. S. Cunningham, owner, manager.

FIRST MEMORIAL SERVICES
Serving the Public and Exclusive Undertakers for the Memorial Society of B.C. 658-5244.

11 MONUMENTALS

STEWART MONUMENTAL Works Ltd.
ESTABLISHED 1896
Memorial of Distinction
Marble fireplace and tabletops
1403 May St. 384-3452

MORTIMER'S MONUMENTS
ESTABLISHED 1877
"The Finest in Craftsmanship"
633 DAVID ST. 383-6421

Heavy are our hearts today,
Memory brings you back
once more,
To the time when you were
with us
To the happy days of yore.

13 MISCELLANEOUS

IN MEMORIAM DONATIONS
to be used exclusively for
CANCER RESEARCH
should be directed to
CANADIAN CANCER SOCIETY
857 Caledonia Ave., Victoria

MEMORIAL SOCIETY OF B.C.
Brochure and full details
from VICTORIA Branch
727 Johnson Street, Victoria
385-5214 (24 hour)

THE CORPORATION OF THE DISTRICT OF SAANICH QUOTATION No. 25/76 CHRISTMAS STREET SEWAGE PUMPING STATION

Sealed Quotations, clearly identified as to number, will be received at the office of the undersigned, up to 4:00 p.m., March 3rd, 1976 for the supply, delivery and start-up of a package wet well lift station.
Quotation forms and specifications may be obtained from the said office. Lowest or any quote not necessarily accepted.
Mrs. E. Bowering,
Purchasing Agent,
770 Vernon Avenue,
Victoria, B.C.

BRITISH COLUMBIA HYDRO AND POWER AUTHORITY

Invites tenders for supply and installation of electrical appliances on an as required basis for a period of one year to replace gas appliances in the residential premises in the Greater Victoria area (to include bringing up to code as required by electrical additions).
Reference No. CQ 5710
Closing Date: March 9, 1976
Sealed tenders clearly marked as above-referenced will be received in Room 1056, B.C. Hydro and Power Authority Building, 970 Burrard Street, Vancouver, B.C. V6Z 1Y3 until 11:00 a.m. local time, March 9, 1976.
Details may be obtained from the office of the Purchasing Agent, 10th floor, 970 Burrard Street, Vancouver, B.C. V6Z 1Y3, telephone 683-8711-Local 2577

NOTICE TO CONTRACTORS

Sealed Tenders will be received by the undersigned for the construction of
TRAINABLE MENTALLY RETARDED (TMR) CLASSROOM UNIT FOR SCHOOL DISTRICT NO. 63 (SAANICH).
Drawings, specifications, forms of tender and detailed instructions to bidders are available to General Contractors at the office of Sager & Marshall, Architects Associated, No. 10 Bastion Square, Victoria, B.C., on or after 9:30 a.m. Monday, February 23, 1976. A returnable deposit of Fifty Dollars ($50.00) is required for each set of drawings and specifications. Tenders must be accompanied by a bid bond in the form prescribed, which binds the Tendered and the Surety in the amount of Fifteen Thousand Dollars (15,000.00) at the time of tendering. A Performance Bond in the form prescribed must be provided by the successful tendered prior to the award of the Contract.
Certified cheques will not be accepted.
The lowest or any tender not necessarily accepted.
Tenders must be made out on the forms supplied by the Architect and addressed to the undersigned and delivered to the office of the undersigned not later than 3:00 p.m. Wednesday, March 3, 1976.
Mr. H. Schneider,
Director of Physical Plant,
School District No. 63
(Saanich),
9751 Third St., P.O. Box 2010,
Sidney, B.C. V8L 3S4

TOWN OF SIDNEY NOTICE OF TENDER

Tenders are invited for grass cutting in the Town of Sidney for the year 1976. Form of Tender and General Conditions may be obtained at the Public Works Department, Town Hall during normal working hours and must be returned to the undersigned by 4:00 P.M., March 1st, 1976.
Lowest or any tender not necessarily accepted.
G. S. Logan,
Clerk,
Town of Sidney,
2440 Sidney Avenue.

JUAN DE FUCA RECREATIONAL COMPLEX TENDER

Tenders for the supply of approximately 50,000 gallons of No. 2 Furnace Oil for the period April 1, 1976, to March 31, 1977, will be received by the undersigned no later than March 12, 1976, at 4:00 p.m.
The lowest or any tender may not necessarily be accepted.
Tenders to be marked TENDER on the envelopes.
Recreation Manager
Juan de Fuca Recreation Centre
1767 Island Highway
Victoria, B.C.

NOTICE TO CREDITORS IN THE MATTER OF THE ESTATE OF OLIVE ELLINOR WELLER, DECEASED, LATE OF VICTORIA, BRITISH COLUMBIA.

CREDITORS and others having claims against the above estate are required to send full particulars of such claims to Randall, Meyer and Pollard, 103-1006 Fort Street, Victoria, British Columbia, Solicitors for the Executors, on or before the 22nd day of March, 1976, after which date the estate's assets will be distributed, having regard only to claims of which the Executors shall then have received notice.
Robert John Meyer and
Christopher Gurney Randall,
Executors.
BY: RANDALL MEYER AND POLLARD

NOTICE TO CREDITORS IN THE MATTER OF THE ESTATE OF EVA JARMAN DE URENA, formerly of 1330 Rockland Avenue, Victoria, British Columbia, deceased.

NOTICE IS HEREBY GIVEN that creditors and others having claims against the estate of the above named deceased are hereby required to send them to THE ROYAL TRUST COMPANY, P.O. Box 580, Victoria, British Columbia V8W 2P6, Executor, on or before the 17th day of March, A.D. 1976, after which date the Executor will distribute the said estate among the parties entitled thereto, having regard only to the claims of which it then has notice.
THE ROYAL
TRUST COMPANY
Executor
By its Solicitors,
Messrs. Cook, Roberts & Whittaker
Victoria, British Columbia

SHERIFF'S SALE

Under and by virtue of a Writ of Fieri Facias issued out of the Country Court of Victoria and to me directed against the goods and chattels of Ask Harry Streak House Ltd., I have seized and will offer for sale by public auction at the Sheriff's Office, Victoria Law Courts, 847 Courtney Street, Victoria, B.C. on Friday, the 27th day of February, 1976, at the hour of 10:00 o'clock in the forenoon all the right, title and interest of:
One Antique Hand Water Pump
One Blakeslee Model D. 4 Commercial Dish Washer and Equipment
Plus assortment of commercial restaurant equipment
Terms of Sale: on a where is and as is basis, cash plus 5% Sales Tax.
For further particulars apply to the office of the undersigned.
W. A. LEE
Sheriff
Vancouver Island
Region No. 1
Sheriff's Office
Victoria Law Courts
Victoria, B.C.
February 13, 1976.

NOTICE TO CREDITORS AND OTHERS
Estate of George Alfred Herbert Bowes deceased, late of 1050 Bank Street, Victoria, British Columbia.

NOTICE IS HEREBY GIVEN that Creditors and others having claims against the estate of the above-named deceased are hereby required to send them to the Executrix, care of No. 402-612 View Street, Victoria, B.C. before the 21st. day of March, A.D. 1976, after which date the Executrix will distribute the said Estate amongst the parties entitled thereto, having regard only to the claims of which it then has notice.
EVA PEARSON BOWES
Executrix
By her Solicitors
MacMINN & IZARD

NOTICE TO CREDITORS AND OTHERS THOMAS JAMES POUNDER Deceased

NOTICE IS HEREBY GIVEN that creditors and others having claims against the estate of Thomas James Pounder, Deceased, late of Victoria, British Columbia, are hereby required to send them to the undersigned Executors in care of Messrs. Jones, Branson, Emery & Cartra, Barristers & Solicitors, P.O. Box 1690, Victoria, British Columbia, before the 21st day of March, 1976, after which date the Executors will distribute the estate among the parties entitled thereto, having regard to the claims of which they then have notice.
MABEL GRACE POUNDER
and
CANADA TRUST COMPANY
Executors

NOTICE TO CREDITORS AND OTHERS
Estate of Arthur Edward Williamson deceased, late of 1130 Clovelly Terrace Victoria, British Columbia.

NOTICE IS HEREBY GIVEN that Creditors and others having claims against the estate of the above-named deceased are hereby required to send them to the Executrix, care of No. 402-612 View Street, Victoria, B.C. before the 21st. day of March, A.D. 1976, after which date the Executrix will distribute the said Estate amongst the parties entitled thereto, having regard only to the claims of which it then has notice.
ALICE WILLIAMSON
Executrix
By her Solicitors
MacMINN & IZARD

LAND REGISTRY ACT
Section 162
In the Matter of Lars Eric Wickham, Certificate of Title 17299F and in the matter of Block 10, Section 19, Township 1, Barclay District, Plan 942

Proof having been filed in my office of the loss of said Certificates, I hereby give notice of my intention at the expiration of Seven Days from the first publication hereof to issue to the above-named, a Provisional Certificate of Title in lieu of such lost Certificate.
Any person having information with reference to such lost certificate is requested to communicate with the undersigned.
Dated this 10th day of February 1976 at the Land Registry Office, Victoria, B.C.
H. T. KENNEDY,
Registrar,
Victoria Land
Registration District

SAUNA
in your own home

For the do-it-yourselfer Panelec will supply a "FAMILY SAUNA PACKAGE" — HE 5.0 with control and rocks, clear kiln-dried cedar lining, bench, floor duct, R/L materials and pre-hung custom-made sauna door.

FAMILY SAUNA PACKAGE
SPECIAL $598.00
Cash & Carry — Room Size 6'x6'x7'

PANELEC

Open Weekdays 8:00 a.m. to 5:00 p.m.
Saturdays 9:00 a.m. to 12:30 p.m.

1930 Blanshard Street
Opposite the Memorial Arena

Phone 382-7251

Why buy a Westwood factory built home? Same reason you buy a factory built car.
ECONOMY.

Economy in materials—our precision building methods eliminate waste.
Economy in time—we build under ideal conditions, unaffected by weather or the slow-downs it causes.
Economy in construction—we use only the finest, kiln-dried lumber. Minimizes cracking or warping.
Economy in labour—our time-proven techniques cut down on costly errors.
And, like a car, a Westwood Home is something you can customize. Put the whole thing together yourself if you've a mind to.
Like to know more? Just mail us the completed coupon and we'll rush you our colorful catalogue of dream homes. Or you can contact the Westwood dealer in your area.

Enclosed is $1.00 for portfolio of brochures in full color.
NAME.....
ADDRESS.....
.....

WESTWOOD BUILDING SYSTEMS LTD.
2 EWEN AVENUE, NEW WESTMINSTER
BRITISH COLUMBIA, V3M 5B1, TEL. 526-2677

member of HUDAC
WESTWOOD BUILDING SYSTEMS
7137 Wallace Drive, R.R. No. 1, Brentwood Bay, B.C.
KEITH VICKERS 652-3011

Herring offer rejected

VANCOUVER (CP) — Members of the United Fishermen and Allied Workers Union have voted 78.2 per cent to reject the latest contract offer from the fisheries association for the coming roe herring season.

Both sides were scheduled to meet again Monday.

The union said Friday the rejected offer was $132 a ton for seine fishermen, and $263 a ton for gillnet fishermen.

The union is asking $165 a ton for seine fishermen and $300 a ton for gillnetters.

In 1974, gillnetters received $204 a ton and seiners earned $131.50 a ton. Union president Homer Stevens said earlier, however, that fishermen accepted a reduction for 1975 from 1974 after the companies predicted that roe prices in Japan, the major market, would be driven 30 to 40 per cent lower because of increased competition.

Stevens said the price drop proved to be 12 per cent.

Wages in 1975 were $102 a ton for seiners, $204 a ton for gillnetters.

The roe herring season is scheduled to open Feb. 29.

Stagg's wife demands IRA funeral

DUBLIN (Reuter) — A bitter row over the body of Irish hunger striker Frank Stagg took an unexpected twist Friday when his widow suddenly announced she wanted him to have the Irish Republican Army funeral the Irish government is trying to prevent.

Bridie Stagg, who previously was understood to have wanted a quiet funeral for her husband, said she wanted him buried with "full republican honors."

Her announcement was a setback for the government, which has taken unprecedented steps to prevent the IRA from taking charge of Stagg's body and making a martyr of him.

Brush-up course for guards

Two recertification clinics, sponsored by the Canadian Red Cross Society, will be held Sunday and Monday.

A five-hour clinic, starting at noon Sunday, will be held for a Red Cross leader course designed for those interested in teaching prospective instructor-lifeguards. The session will include preliminary organization, administration, presentation methods, subject matter and evaluation.

On Monday, a three-hour clinic starts at 7 p.m. on Red Cross standards and is designed to review required standards used in Red Cross learn-to-swim programs.

Both clinics will be held at Red Cross House, 1046 Fort, and those interested must preregister by telephoning the Red Cross office at 382-3150.

Each clinic will be limited to 20 people.

Mandatory VD tests for Hawaii teenagers?

HONOLULU (UPI) — A Hawaii lawmaker has proposed that annual tests for venereal disease be mandatory for all Hawaii students in Grades 9 through 12.

State Rep. Ted Yap said Friday that he would introduce the bill after receiving state health department cost studies.

Under the measure, a student would be banned from school unless he underwent the tests.

State epidemiologist Ned Wiebenga said that, though the effects of VD can be grave, the "psychological trauma" which compulsory examinations could cause, particularly to females, was also a serious concern.

He said pelvic exams would be required of all females and genital exams of all males for gonorrhea. Blood tests would be required for syphillis.

Days off for marriage failure

BURNABY (CP) — Employees of the Simon Fraser University Student Council said Friday they have negotiated a contract providing them with five days off with pay in the event of a marriage breakdown.

The six full-time and five part-time employees were organized into a bargaining unit last year by the Service, Office and Retail Workers' Union of Canada.

Under the contract, employees can take two weeks off work with pay if involved in adopting a child and a male employee is granted two week's paternity leave when his wife gives birth to a child.

A female employee who takes maternity leave (up to 15 weeks) takes no cut in salary because the student council has agreed to make up the difference between unemployment insurance benefits for the period and what she normally would have earned.

Other paid time-off provisions include one day for moving, one half-day a month for medical and dental appointments, one hour a day for a university course, 11 days statutory holiday, six additional days at Christmas and 28 days sick leave a year.

The contract also provides a salary increase of 34.6 per cent over 14 months and 21 days, increasing employees' monthly salaries to $875 from $650 by June 1 this year.

The student council also agreed to pay 50 per cent of all day-care costs for the employees.

FIAT 131

1 BASIC DESIGN CONCEPT

3 BODY STYLES 2-door, 4-door, wagon

1 PRICE FOR EACH MODEL All features are standard equipment •

Features
• gas-saving five-speed overdrive transmission • 1.8 litre twin cam engine • power front disc brakes • all coil suspension • electronic tachometer • full PVC undercoating • steel belted radial tires • mag steel wheels • deluxe interior with fully reclining seats • rear window defogger • tinted glass • tilt wheel • full length body moulding • electronic quartz crystal clock

• Automatic transmission extra-cost option

Parkdale MOTORS LTD.
2151 Blanshard by the Arena
386-2277 2-20
(Motor Dealer Licence D-26177)

the Bay

Saturday Specials

Saturday . . . the day for shopping at the Bay for great values like these

It's Happening at the Bay

Applause Fashion Show

Saturday at 1:30 p.m., on the fashion floor, second, see Applause fashions for Spring '76. Included will be the latest Spring fashions for men. Be sure to see your copy of Applause, the Bay's little fashion magazine, for a cast of go-together outfits and accessories. If you didn't receive your copy delivered to your home, be sure to pick up a copy at the Bay.

Funseekers Contest Winner

Friday the 13th was a lucky day for **Mr. Ted Hammers** of Eastdowne Road here in Victoria, for that was the day his name was drawn as the winner of a 2-week Sunseekers/Funseekers holiday in sunny Mazatlan, Mexico. Our congratulations to Mr. Hammers.

H&R BLOCK

INCOME TAX SERVICE

Take the worry out of income tax . . . hand over all your problems to H & R Block, "The Income Tax People." They can prepare your return quickly and efficiently, helping you claim all the deductions you deserve. No appointment is necessary, so come in soon for your private interview. The Bay's 4th floor, during store hours including evenings.

Home Fashion Event Ends Saturday

Your last opportunity to take advantage of the values on luxury furniture and time-saving appliances, that give you more home to come home to.

FLOWER SHOP

Located at the 2nd Parkade Level entrance to the store, it's the place for a wide selection of fresh cut flowers, arranged bouquets or plants for any occasion, at any time of the year. A nice way to brighten the day of someone special to you.

THE BAY RENT-A-CAR

It's transportation rentals with a plus . . . conveniently charged on your all-purpose Baycard. From 12.95 per day. Drive as far as you want, anywhere you want, with no extra mileage charge (you just pay for the gas). Phone 385-1311 and ask for local 273.

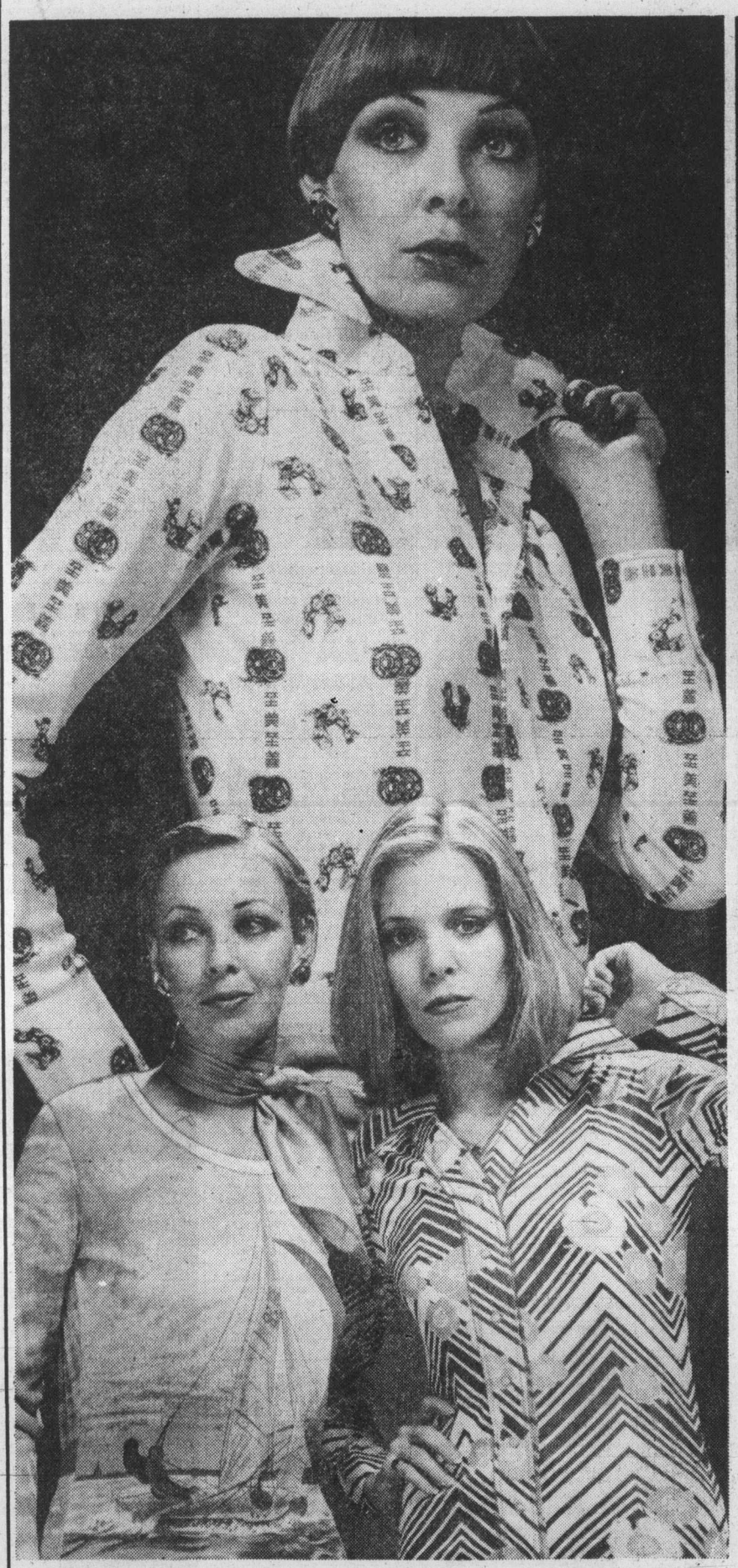

Value-Priced Print Shirts

Start Spring off right with a terrific-looking print shirt. You can choose from beautiful styles in a super assortment of patterns and colours. Most styles are made of easy-care polyester . . . so they're fully washable. Available in sizes 10-18.

8.99

Sportswear, Second Floor

60" Polyester Crimpknit

Sew up a brand new dress, pantsuit or skirt . . . and save. Choose from a variety of many different colours. Be sure to stock up at this special Saturday price.

YARD **2.69**

Fashion Fabrics, Second Floor

Treat Yourself To A CGE Kettle

A kettle is the basic necessity for every kitchen . . . so make sure you buy the best. Your CGE kettle boils two quarts of water, shuts off automatically if boiled dry and then resets itself just by adding cold water. The CGE kettle has a brilliant chrome finish and a heat resistant handle with knuckle guard. Available in white only. Model KE 11.

14.99

Housewares, Third Floor

DAILY STORE HOURS: 9:30 A.M. TO 5:30 P.M. THURSDAY AND FRIDAY TO 9:30 P.M.
PHONE 385-1311. FREE CUSTOMER PARKING.

Hudson's Bay Company

Island
Financial Centre
435 Trunk Road
Duncan
Ph. 746-6181

The Daily Colonist.

Vancouver Island's Leading Newspaper Since 1858

Cloudy, high 8

Weather Details on Page 2

No. 60 – 118th Year | VICTORIA, BRITISH COLUMBIA, SATURDAY, FEBRUARY 21, 1976 | 15c Daily, 30c Sunday

—Colonist photo by Ian McKain

Tolling the 100th

Old school bell called together Victoria high school students once again as Lieutenant-Governor Walter Owen officially opened school's centennial celebration Friday. More than 1,000 former students and staff have registered for next event — massive homecoming weekend which begins May 7.

Sorry state of B.C.

'For the first time since 1958 our tax dollars will have to go to pay for the cost of borrowed money'

Deficit: $541 million Remedy: Sacrifice

By JIM HUME
Colonist Reporter

British Columbians got the gloomy word from Premier Bennett Friday night — they are more than half a billion dollars in debt.

Bennett, in a pre-taped television appearance, said the only way the debt totalling $541 million can be wiped out will be for the Legislature to approve a bill authorizing the government to borrow the bulk of the needed funds on the open market.

"As a result, we will have to pay $40 million in interest next year alone," the premier said.

The biggest single contributor to the provincial debt is ICBC which will require an immediate subsidy of $175 million to keep the corporation going.

Hefty ICBC subsidy

"We must provide ICBC with a subsidy of about $175 million to pay for the accumulated debts of its short life," the premier said. And he warned that the government subsidy required if premiums were to be kept near last year's level "would have been greater than the total cost of Mincome, Pharmacare, day care and a number of educational programs."

Basing his speech on the Clarkson Gordon review of provincial finances, Bennett said the NDP had not only overspent in many areas but had also grossly miscalculated revenues.

"Stumpage, the revenue government gets from timber sales, will be 75 per cent less than estimated last spring," he said. "This represents $100 million.

"Cash from the Mineral Land Tax Act and mineral royalties will be 25 per cent less, and corporation taxes will be down significantly.

Revenues fall short

"And while the B.C. Petroleum Corporation, which is simply a tax-gathering vehicle, will collect $150 million this year, British Columbia owes a bill to the federal government on behalf of this corporation of approximately $52 million which will have to be paid."

"All of this means that instead of receiving, as government, the $3.2 billion in cash that was estimated in the former government's budget, we can expect to take in only $2.9 billion, a shortfall of over $300 million."

Placing the blame for the financial mess squarely on the shoulders of the NDP, Bennett said many major programs were initiated last year "for which no provision was made in the budget."

Listing only what he termed "the highlights," Bennett said transit was a prime example.

"Years ago, a fund of $27 million was established to help provide a third crossing of Burrard Inlet in Vancouver," he said. "That fund, transferred to transit, is completely spent. In this budget year capital expenditures for transit amounting to another $42 million were committed without providing for that expenditure anywhere in the budget.

"Contracts have been signed for buses that are on the way to us — and there is

Continued on Page 2

● Related story on Page 5

Marguerite ran in red

The Clarkson Gordon report released Friday says the government-owned steamship Princess Marguerite operated last year at an $8,000 loss.

The report contradicts statements by former resources minister Robert Williams that the ship showed an operating profit of $100,000 for the same period.

The report also says that current capital expenditure requirements are estimated at $450,000.

The B.C. Steamship Co., through its subsidiary, Crown Development Corp., owns the steamships Princess Marguerite and Prince George.

The report says the B.C. Steamship Co. had an outstanding debt guaranteed by the province of $1.6 million at Dec. 31, 1975.

'Tough budget' coming

By DON COLLINS
Colonist Reporter

Look out for a tough provincial budget, increased taxes and a drop in public services.

These are the expectations of opposition politicians who say Premier Bennett tipped his hand in his state of the province address Friday night.

In addition, Bennett was accused of playing politics with a speech he had said would be non-political.

Former NDP finance minister Dave Stupich said Bennett's use of figures in describing the province's economy was political.

It wasn't what the figures were, according to Stupich, but the manner in which they were used.

Neither Stupich nor Liberal leader Gordon Gibson found reason to attack the premier's source — the special economic report of the firm of Clarkson Gordon. Both indicated respect for the integrity of the firm of chartered accountants.

While Gibson agreed with Bennett's description of a hefty B.C. deficit, he said:

"The state of our economy is not too bad."

Both Gibson and Stupich were intedviewed immediately after the premier's 15-minute taped address was carried on CBC television.

Despite his optimism about the province's future, Gibson found reason for concern.

He said his quick reading of the report showed him there was a "substantial deficit"

Continued on Page 2

Serious injuries in Cougar brawl

Victoria Cougars may have set a Western Canada Hockey League record on Friday night in Saskatoon, where they drew 144 penalty minutes in the first period of a game which brought serious injuries to two members of the Blades.

In action preceding a wild brawl, Bruce Hamilton suffered a concussion and Bryan Baron is reported to have suffered a detached retina as a result of being hit by a stick.

The Cougars, who had five players ejected from the game, drew 12 minor penalties, eight majors, four gross misconducts and four game misconducts. The Blades, scored all of their goals on power plays to win 8-2.

(Story, pictures, Page 12.)

Inside Today

	Page
Bridge	38
Church News	20, 21
Classified	25-38
Comics	22
Crossword	37
Editorial	4
Entertainment	14, 15
Family	18, 19
Finance	6-8
Names in the News	9
Marine Calendar	5
Provincial Court	10
Sports	11-13
Television	26

Pen guards demand resignation of chief

NEW WESTMINSTER (CP) — Prison guords and other workers at the federal B.C. Penitentiary called Friday for the resignation of prison director Dragan Cernetic and federal Solicitor-General Warren Allmand in the wake of a 14-hour hostage incident Thursday.

The three prisoners involved, Andy Bruce, 27, Dwight Lucas, 21, and Dwight Lowe, 20, were in a nearby Burnaby RCMP jail awaiting transport to a penitentiary in Dorchester, N.B.

Al Morgan, vice-president of the B.C. Penitentiary local of the Public Service Alliance of Canada, said about 160 of the penitentiary workers attended a meeting in the institution's auditorium and voted non-confidence in Cernetic.

Morgan said there are about 240 union members and almost all who were on duty attended the meeting.

The three prisoners, armed with sharpened table knives, overpowered three guards as they were bing let out of their cells for recreation in a common room at 8:20 a.m. Thursday.

The ordeal ended at 10:45 p.m. when the prisoners gave up and handed over five table knives and a bottle believed to contain acid.

Meanwhile at Saanich's Wilkinson Road jail a parallel protest occurred in which 18 prisoners and two ringleader inmates held two guards hostage for 9½ hours.

The Wilkinson Road incident only ended when jail officials agreed to meet prisoner demands read over a Victoria radio station at 5 a.m.

Demands included that inmates would not be placed in isolation cells, which they called "dehumanized."

Jack Stewart, a public relatins spokesman for the B.C. Penitentiary, said a meeting as being arranged between the union and Cernetic. He said that Cernetic does not intend to resign as a result of the hostage incident.

Alan Faulk, secretary of the union local, said the union wants Cernetic replaced immediately.

He said the guards feel the prison is mismanaged and that Cernetic has refused to grant the guards' request for changes in security procedures.

Law student Patricia Winfield, one of three negotiators asked for by the convicts, said after the incident that Lucas, a black, "suffered under racial prejudice here."

She said Lucas wanted to go to Dorchester, also a maximum-security prison, because it contains more blacks and he felt the situation might be better there.

Miss Winfield and lawyer James Hogan, another negotiator, said, however, that only Lucas has a permanent transfer to Dorchester.

They said Bruce and Lowe

Continued on Page 2

Island diphtheria victim dies

Nanaimo boy in hospital
2 cases found in capital

A five-year-old Nanaimo girl is believed to be the first fatality in an outbreak of diphtheria reported in Nanaimo and Victoria this week.

The girl, whose name has been withheld pending confirmation of the diagnosis, died Wednesday in a Vancouver hospital, Dr. Peter Reynolds, Central Vancouver Island health officer, disclosed Thursday.

A seven-year-old boy with the disease was in satisfactory condition in an isolation ward in Nanaimo District Hospital, and three other children, known to have had positive contact with persons affected by diphtheria, have been placed in quarantine and treated, Reynolds said. All the children were residents of Nanaimo.

In Victoria Friday, health officer Dr. Allan Arneil reported two diphtheria cases were found this week. He hoped this did not mean more cases were around, but he said they were warning to parents that the dangerous and highly contagious disease still exists and children should be immunized against it.

The Nanaimo girl had been flown from the Nanaimo hospital to Vancouver after her condition deteriorated. She died early Thursday of complications which affect her heart, Reynolds said.

Reynolds said immunization will be available from his health unit between 9 a.m. and 1 p.m. on Monday, Tuesday, and Wednesday of next week, in addition to the usual immunization clinics held from 12 noon to 1 p.m. and 3:30 to 4:30 p.m. daily. If necessary, evening clinics will be held.

He urged parents to bring their children's immunization up to date.

Teachers, nurses, doctors, and other adults exposed to groups of children should also be sure they are immunized against the disease, he said.

Continued on Page 2

Go-ahead for flu vaccine

● Whatever it is, it can strike twice. Page 2

WASHINGTON (UPI) — Flu vaccine manufacturers were given temporary approval Friday to begin developing vaccine to fight a possible world epidemic of influenza.

The decision came at a meeting of nearly 100 top private and government flu experts with major vaccine manufacturers to discuss the discovery of a flu virus strain believed similar to the virus that caused the world's greatest flu epidemic ever in 1918-19.

"The sentiment of the group was that we'd better be prepared and look at the worst eventuality," said Dr. Paul Parkman, deputy director of biologics in the Federal Food and Drug Administration.

"The worst eventuality the group could conceive of is that this would become widely epidemic throughout the United States between now and warm weather. Everybody was very concerned."

Thumbs down . . .

. . . to 'we want Bob' shouts

Stanfield adieu: Bench rebels

● Tory hopefuls promise tougher approaches. Page 3

OTTAWA (CP) — Robert Stanfield said goodbye as Progressive Conservative leader Friday by advising his yet-to-be chosen successor to deal harshly with MPs who refuse to be part of a Conservative team.

MPs who prefer to play games of their own should "sit on the bench," Stanfield told Conservatives at the party's leadership convention.

"And if they don't behave on the bench they will be put on waivers, to put it politely."

The gentle, 61-year-old Nova Scotian, who has led the party for the last eight years and through three lost elections, said he considers his time in office as a period of detente.

"Wounds which have not healed by now, sullenness which has not subsided by now, dissensions which have not been dissolved by now . . . these things are all excess baggage and our new leader should feel no obligation to be handicapped by their weight in the race ahead.

"The time for such obligations has been served. Obligations to the past must yield to the greater obligation to the future . . . the future of our party and the future of our country."

It was Stanfield's last speech as leader, and he used it to plead for party unity and to slap Conservatives for their shortcomings.

"Some PCs would sooner fight than win," he said.

"Our party and its mission are more important than the personal likes and dislikes

Continued on Page 2

ANDY CAPP

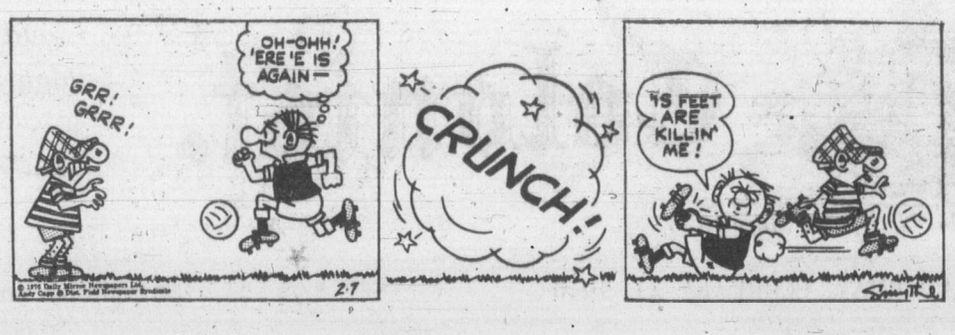

Bennett calls for sacrifice

From Page 1

no money budgeted to pay for them.

"In addition to this capital deficiency in the transit bureau, B.C. Hydro, which operates part of the bus system, will have a transit operating loss of almost $35 million by the end of March."

The bad news continued.

B.C. Railway ran up an operating loss of $47 million by the end of last year and the losses were continuing this year. By the end of March a further $15 million will have been added to that loss.

"A grant of $20 million has already been paid the railway by the previous government this fiscal year and the railway's borrowing power needs immediate review," Bennett said.

"Many of the funds established for special purposes that depend on capital funding by the government are short of cash, or out of it altogether."

But the premier did have one bright item in his otherwise gloomy picture.

"One comfort I can give you is that governments, over the years, have built up sizeable amounts of cash," he said. "$143 millions of this remains and when this sum is applied to the projected deficit we will still have a cash shortfall of close to $400 million."

And he added the sobering thought that "for the first time since 1958 our tax dollars will have to go to pay for the cost of borrowed money.

"Your government will have to pass a bill at the coming session of the Legislature to allow for the borrowing of $400 million. As a result, we will have $40 million of interest to pay next year alone. We will continue to bear this burden as long as we have debt.

"The point that concerns me, as it must concern you, is that these debt dollars will have to come out of your taxes."

Bennett hinted that British Colunbians would not only be facing higher taxes to pay off the debts, but would also face cutbacks in services.

These are "dollars that should have been available to be spent on services to people," he said, "dollars that should be going into housing, transit, pensions and health care. Perhaps you have some understanding now why we had to put ICBC on a non-profit, break-even basis."

Despite the general gloom of his message to the province Bennett said there was no point in sitting around trying to find someone to blame.

"The figures do not present a bright picture, but this is not the time for us to sit around and try to place the blame elsewhere," he said, "It's a time for us to get down to work.

"This is the time for British Columbia to move ahead with a spirit of determination. Policies must be for progress — but progress that works for every individual in our society.

"We want labor to earn a fair return, a return that will enable working people to enjoy a decent way of life for themselves and their families . . .

"We want to encourage enterprise . . . small, medium and large business firms to build and to make a fair return for their efforts.

"We want to ensure that the less fortunate, those on fixed incomes, the handicapped,

"Government and the people are faced . . . with a challenge. We must end waste and extravagance and shed our illusions that we can have something for nothing.

"We have been fooling ourselves long enough."

Flu with a round-trip ticket

Victoria's latest flu bug isn't satisfied with inflicting fever, cough, dizziness, and general misery. It is also likely to strike the same victim twice.

Dr. Allan Arneil, the region's public health officer, said Tuesday that he didn't know exactly what the bug was or where it came from, and he couldn't say how many Victorians have been hit by it.

But it is "a rather nasty one," he said, which seemed to follow a pattern.

It was usually confined to one office or school, faded away, and then showed up somewhere else. Some offices have had three-quarters of their staff sick at the same time.

And many of the victims returned to work too soon, he added. They left work for a few days and returned only to come down with a recurrence.

His advice to sufferers was go to bed, drink lots of hot liquids, and try not to spread it around.

Contact your doctor if it lingers, but otherwise a grandmother's home remedy was likely to be as comforting as one from a doctor, he added.

From Page 1

Diptheria

At a meeting Thursday, the Central Vancouver Island Board of Health decided to send a letter to Education Minister Pat McGeer urging that all teachers be immunized against certain diseases, including diphtheria.

But Arneil said Friday that immunization was not usually recommended for adults, because adverse reactions were common among adults. Immunization does not affect children, however, and can begin when they are three months old.

First signs of the disease are a severe sore throat and fever, and it is often mistaken for flu or tonsillitis.

Antother form of the disease causes skin ulcers.

Diphtheria also produces a poison which can affect the nervous system and damage organs such as the heart. It is this poison against which diphtheria immunization gives protection.

Persons who have been immunized can still carry diphtheria germs and spread the disease.

When the disease is discovered, victims and their immediate family are quarantined for at least 10 days while the disease is fought with drugs.

In recent years diphtheria has appeared on Vancouver Island during fall and winter, disappearing in the spring.

Before immunization began to control the disease, diphtheria epidemics were a major cause of deaths among children.

Pen guards angry

From Page 1

will be brought back "after a cooling-off period."

All three are to be brought back for court appearances — Lucas and Bruce on charges arising from a 41-hour hostage incident at the penitentiary last June, and Lowe on a charge of attempted murder, laid after a penitentiary guard was stabbed in October.

Miss Winfield said one of the prisoners' demands was to remove guards "who had repeatedly harassed and intimidated them and had done such things as put glass and cigarette butts in their food."

Stewart said Friday a complaint was made more than a week ago and a guard was removed, but only because his life had been threatened.

If the complaints were substantiated, he said, the offending guards would face disciplinary action.

The guards involved were not named.

Asked if security measures for high-risk prisoners will be changed following the latest incident, Cernetic replied: "Not at this time."

"This will be a national matter which will be dealt with in the headquarters in Ottawa by the commissioner of penitentiaries," he said. "It will have to apply across the country."

Labor unrest troubles Spain

MADRID (Reuter) — Spanish Communist Party leader Simon Sanchez Montero was being held by police today as labor unrest spread in Spain. Sanchez, who has already spent 15 of his 60 years in jail for Communist activities, was picked up at his home Wednesday night on unspecified charges.

In Seville, troops and policemen drove buses Thursday to keep public transport running during a two-day-old strike by city transport workers for more pay. Workers at a big textile mill and an automaker joined the strike.

From Page 1

Stanfield

and grudges of any of its members, no matter how eminent," he added in an obvious reference to former prime minister John Diefenbaker who has harbored a bitter resentment to the man who replaced him as leader at the party's last convention in 1967.

Stanfield warned the party to reconcile internal differences and avoid political extremes, saying such steps are necessary if Conservatives are ever to replace Liberals in government for any length of time.

"We forsake our mission if we sink our roots only in part of our country or only in part of society.

"And we doom ourselves to be in opposition except for brief episodes of power."

Stanfield said he saw his role in the dying moments of his leadership as similar to that of Mark Anthony in Shakespeare's play Julius Caesar. Though he had no wish to bury the party, "I do not come here to praise."

Tough budget forecast

From Page 1

last year — one that wasn't forecast by the former government.

"The main lesson I would draw from it is that you don't get into trouble if you tell the public what is going on," he said.

The remark was aimed at the NDP administration and the previous Social Credit government that was headed for 20 years by Bennett's father, W. A. C. Bennett. Neither had accounted to the public on a regular basis, he said.

Gibson said he could see "quite a stringent budget" coming in the spring session as a result of the address.

Stupich said it was obvious the new government now intends to increase taxes and cut back on "services to people."

He said Bennett was "following in the footsteps of his father," where services were concerned.

Referring to Bennett's figure of a $541 million deficit, Stupich said it would have been possible for the NDP to talk of inheriting a $1 billion deficit after assuming power.

"We could have — in 1972 — said it was necessary to borrow $1 billion to put these crown corporations on their feet," he said. He was speaking of the large deficits for the Columbia River Treaty construction and the B.C. Railway.

But the NDP government had not found it necessary to move in the direction that appeals to the Socreds.

Stupich said it wasn't necessary to borrow money for ICBC. He said the NDP had "socked away" $500 million in special funds and had increased the "assets of the people of British Columbia" by $1.9 billion in three years.

It was there to be borrowed against if necessary, he said.

"We left the province of British Columbia in good shape."

As far as Gibson was concerned, the report may not only reflect the economic dealings of the NDP, but the "legacy" of the Columbia River Treaty and other undertakings of the last Socred government.

Asked if he felt it was entirely unbiased, he said:

"This is a question that will have to be answered in the public's mind."

In his first reading of the report, no bias was apparent, he said.

The essential message, Gibson said, is that B.C. must look to the future and do something about productivity and unemployment.

SAWS SHARPENED
ISLAND SAW CO.
617 CHATHAM ST., 385-5500
1 Block East of Cap. Iron
Between Douglas and Gov't.

Why you should let H&R Block worry about your income taxes.

We take all the time necessary to understand your complete tax situation ...to make sure your taxes are as low as they can legitimately be, with charges based only on the complexity of your return.

Get a little peace of mind.

H&R BLOCK®
THE INCOME TAX PEOPLE

1680 Douglas St. Tel: 386-0012
100-C Burnside West Tel: 384-4222
Open: Mon.-Fri. 9 a.m. to 9 p.m., Sat. 9:00 to 5:00 p.m.
OPEN SATURDAY — NO APPOINTMENT NECESSARY

Also in the Bay 4th Floor Open Regular Store Hours VICTORIA Tel: 385-1311

Also in Sears Open Regular Store Hours VICTORIA Tel: 595-9111

Also in Woodward's Open Regular Store Hours VICTORIA Tel: 386-3322

Up-Island Offices:
DUNCAN, NANAIMO, PORT ALBERNI
COURTENAY/COMOX, CAMPBELL RIVER
2-21

PRINTS from SLIDES
39¢ EACH
Regular 60¢
All sizes except 110
Offer Expires Feb. 29th
Electric Eye Ltd.
1006 BROAD — 386-6378
Between Eaton's and Eaton's Parkade

Visit Victoria's Largest and Finest Garden Centre

EVERYTHING YOU NEED . . . FOR SPRING PLANTING

LEYLAND CYPRESS
For the fastest growing hedges, grows 15 FT. in five years. 18" plants. Special 10/$22

CLEMATIS VINES
Large plants in containers. Should bloom this season. 12 varieties ... 3.95 ea.

SWISS PANSIES— Mixed colors — basket of 6 ..... 89¢
VIOLAS— 4 colors — basket of 6 ..... 89¢

PERENNIALS
Columbines, hardy carnations, coral bells, lupins, fall asters, edelweiss, pyrenthrum, aubretia plus many more. Each ..... 95¢

BLUEBERRY PLANTS
Large — 4 years old 4.95

MOSS KILLER
Ideal time to apply. Kills moss and feeds lawn at the same time. 40-lb. bag 5.95

BEGONIA TUBERS
Large 2-2½" size from, each ..... 79¢

Red Hot Poker Plants
(Tritoma) each 1.25

Lavender
Dwarf English 1.25

CHARGEX

Shop Where Your Nurseryman is Your Best Friend
OPEN 7 DAYS A WEEK
9-5:30 WEEKDAYS 10 to 5 SUNDAYS
2-20
Cedar Hill NURSERY and GARDEN CENTER
1551 Cedar Hill Cross Road (Half Block West of Shelbourne)

The Weather

Feb. 21, 1976

Cloudy with a few showers. Winds fresh easterlies. Friday's precipitation 0.3 mm. Sunshine 2 hours 36 minutes. Recorded high and low at Victoria 7 and -2. Today's forecast high 8. Today's sunrise 7:13; sunset 5:44; moonrise 0:42 a.m.; moonset 10:13 a.m. Sunday outlook — Occasional rain.

East coast of Vancouver Island — Cloudy with a few showers. Winds fresh southeasterlies. Friday's precipitation 2.3 mm. Recorded high and low at Nanaimo 7 and -2. Forecast high 7. Sunday outlook — Occasional rain.

West coast of Vancouver Island — Overcast with periods of rain or drizzle. Winds strong southeasterlies with a gale warning for adjacent waters. Forecast high at Tofino 5. Sunday outlook — Showers.

North coast: Gale warning issued for adjacent waters. Overcast with periods of rain or drizzle except snow inland. Windy near the coast. Highs 1 to 5. Sunday outlook showers.

Extended outlook Monday through Wednesday — chance of showers mainly coastal regions. Temperatures a little above normal.

St. John's	—6	—11	3.0
Halifax	3	—5	0.2
Fredericton	—1	—5	—
Charlottetown	—6	—10	—
Montreal	—1	—8	—
Ottawa	—1	—5	—
Toronto	4	—1	—
North Bay	—5	—14	—
Thunder Bay	0	—7	2.0
Kenora	—5	—8	1.5
Churchill	—29	—32	—
The Pas	—12	—19	—
Winnipeg	—9	—17	2.8
Brandon	—9	—21	—
Regina	—8	—22	0.3
Saskatoon	—10	—21	0.3
Prince Albert	—12	—23	—
North Battleford	—10	—18	0.5
Swift Current	—5	—14	2.3
Medicine Hat	4	—8	—
Lethbridge	5	—11	—
Calgary	—2	—13	—
Edmonton	—14	—21	—
Cranbrook	5	—13	—
Castlegar	4	—6	—
Penticton	8	—4	—
Revelstoke	3	—4	—
Princeton	4	—9	—
Vancouver	7	1	0.5
Prince Rupert	3	0	27.4
Terrace	1	0	15.7
Stewart	—1	—5	12.4
Port Hardy	5	0	4.3
Tofino	6	—1	8.1
Comox	6	—1	0.3
Prince George	0	—8	—
Williams Lake	2	—12	—
Blue River	2	—11	0.3
Kamloops	6	—6	—
Dawson City	—23	—39	1.5
Whitehorse	—10	—18	0.3
Dease Lake	—8	—23	0.3
Fort Nelson	—16	—29	—
Fort St. John	—12	—24	—
Peace River	—12	—34	—
Yellowknife	—25	—32	—
Inuvik	—33	—44	—
Seattle	8	2	0.5
Portland	10	1	0.3
San Francisco	16	3	—
Los Angeles	22	11	—
Phoenix	19	7	—
Las Vegas	15	5	—
Chicago	14	—2	—
New York	8	6	—
Miami	27	18	—

TIDES AT VICTORIA HARBOR
(Tides listed are Pacific Standard Time)

	Time H.M.	Ht. Ft.	Time H.M.	Ht. Ft.	Time H.M.	Ht. Ft.	Time H.M.	Ht. Ft.
21	00.05	6.2	06.45	9.3	14.00	3.0	23.25	7.0
22	00.50	6.9	07.30	9.2	15.25	2.7	23.30	7.3
23	03.00	7.7	08.05	9.0	16.25	2.6		
24	01.00	7.3	04.00	8.0	08.50	8.7	17.20	2.5
25	03.05	8.2	05.20	7.9	10.05	8.5	18.15	2.5

TIDES AT SOOKE

	Time H.M.	Ht. Ft.	Time H.M.	Ht. Ft.	Time H.M.	Ht. Ft.	Time H.M.	Ht. Ft.
21	05.35	9.3	13.25	3.3	19.35	6.5	23.40	6.1
22	06.15	9.2	14.30	3.0	20.45	6.4		
23	01.00	6.7	07.10	9.1	15.45	2.8	22.15	6.8
24	02.15	7.1	08.05	9.0	16.50	2.7		
25	00.30	7.3	03.00	7.2	09.05	8.9	17.35	2.6

TIDES AT FULFORD HARBOUR

	Time H.M.	Ht. Ft.	Time H.M.	Ht. Ft.	Time H.M.	Ht. Ft.	Time H.M.	Ht. Ft.
21	02.20	7.3	08.25	11.2	15.45	3.0	23.30	9.3
22	03.35	8.3	09.10	10.8	16.45	2.7		
23	01.15	9.8	05.10	9.0	09.50	10.3	17.55	2.6
24	02.30	10.3	07.05	9.0	10.50	9.9	19.00	2.7
25	03.15	10.6	08.15	8.7	12.05	9.6	19.55	2.8

IF YOU'D LIKE A CADILLAC, LINCOLN OR MERCEDES STATION WAGON, YOU HAVE TO COME TO US.

They don't make wagons. So our luxurious Volvo 265 is the only one in its class.

VOLVO Brian Holley MOTORS LTD.
SERVICE & PARTS OPEN 8 A.M.-9:30 P.M., MON. THRU SAT.
3319 DOUGLAS STREET AT CLOVERDALE, 384-1161, Dealer Licence D-3170 2-19

Think about retiring by March 1st.

One of the fastest ways you can save money is with a "SMART" Retirement Savings Plan. Promise.

But there are two more reasons why you should open a SMART Plan today.

The earlier in your life you open a Plan, the more money you'll have later. The difference is in the length of time you give your savings to collect interest. If, for instance, you started saving $50 a month at age 25 instead of $100 per month at age 45, and your investment earned 7% net interest, your retirement savings could be $128,000 instead of $51,000 at age 65.*

SMART retirement savings plan

The second reason is an even more immediate one. If you open a SMART Plan by March 1st, you can deduct your SMART contributions from your 1975 taxable income.

Save Money And Reduce Taxes by March 1st. Get SMART at any Commerce branch near you.

*The difference is the compounding effect of net interest paid semi-annually over 40 years or 20 years.

CANADIAN IMPERIAL BANK OF COMMERCE

B.C. subsidizing big Hydro loss

VANCOUVER (CP) — The provincial government proposes to subsidize a $34.6 million loss expected to be incurred by B.C. Hydro and Power Authority by March 31, says the Clarkson Gordon report released Friday.

The loss was calculated before any government subsidies and was caused by the company's operations, it says.

Long-term debt at Nov. 30, 1975, amounts to approximately $3 billion and is guaranteed by the province. Purchase commitments and contracts amount to $507 million which will require further financing, the report says.

Of the $34.6 million loss, $32.6 million will be an additional expenditure before March 31 and $2 million was provided by the municipal affairs department in the 1975-76 budget.

An actuarial survey of the employee's pension plan indicated a deficit in the plan of $41 million at Dec. 31, 1974, an additional deficit is forecast.

The actual amount of the pension deficit or how it will be cleared has not been determined, the report says.

The report says th at the province's expenditures for the current budget year will be up 30.4 per cent over the previous year and 6.8 per cent more than was estimated almost a year ago.

The report, released Friday, also says that revenues for the current year will be 10.5 per cent more than last year but 10 per cent less than originally estimated.

In other words, the provincial government will spend $3.4 billion during the current year and take in only $2.9 billion for a total deficit of $541 million.

However, the report also says that there are provincial cash reserves of $143.7 million and therefore the total shortfall for the current fiscal year will be $397.3 million.

The New Democratic Party government defeated in December had budgeted for $3.2 billion in revenue and slightly less than that in expenditures for a surplus of about $500,000.

About a week after the NDP lost the provincial election to Social Credit, former finance minister Dave Stupich said in a statement that the new government would probably have to trim only $40 million from its expenditures in order to balance its budget this year.

However, a short time later, Bill Stow, then director of finance and economic research for B.C., said the province could have a minimum deficit of $325 million as of March 31.

Included in the expenditure figure submitted by Clarkson Gordon is a grant of $175 million to the Insurance Corp. of B.C.; $26 million to the transit bureau, $32.6 million to B.C. Hydro and $20 million to B.C. Railway.

The report says that the estimated revenue from timber sales will be only $35 million, $100 million less than budgeted for by the NDP administration.

The loss could be attributed to a slump in the lumber market and last summer's lengthy forest industry strike.

Cash and investments held by B.C. Medical Services Plan are expected to be exhausted by March 31.

The report says the plan had $46 million in cash and investments at March 31, 1975, and has had a sufficient amount in previous years to meet its estimated claims.

The province will also have to provide $30 million to finance the plan's expected excess of expenditures for the year ending March 31, 1976, which are forecast at $76 million.

The situation for the government's transit services companies is also bleak.

The report says the estimated net loss for the year ending March 31, 1976, amounts to $800,000 and will be financed by the province.

Capital commitments requiring money in 1977 amount to $16.8 million and planned capital programs which are not committed total $23.7 million.

In addition, the report says, capital maintenance and rebuilding is estimated at $1.8 million.

OPEC plans new meeting

VIENNA (AP) — The Organization of Petroleum Exporting Countries, whose Vienna headquarters were besieged by terrorists last December, will hold its next meeting in Jakarta, Indonesia, on May 27, it was announced Friday.

Quebec stops health subsidy

QUEBEC (CP) — The Quebec health insurance board will not subsidize some medical services after March 15 unless they are given by a doctor in a hospital, Social Affairs Minister Claude Forget announced Friday.

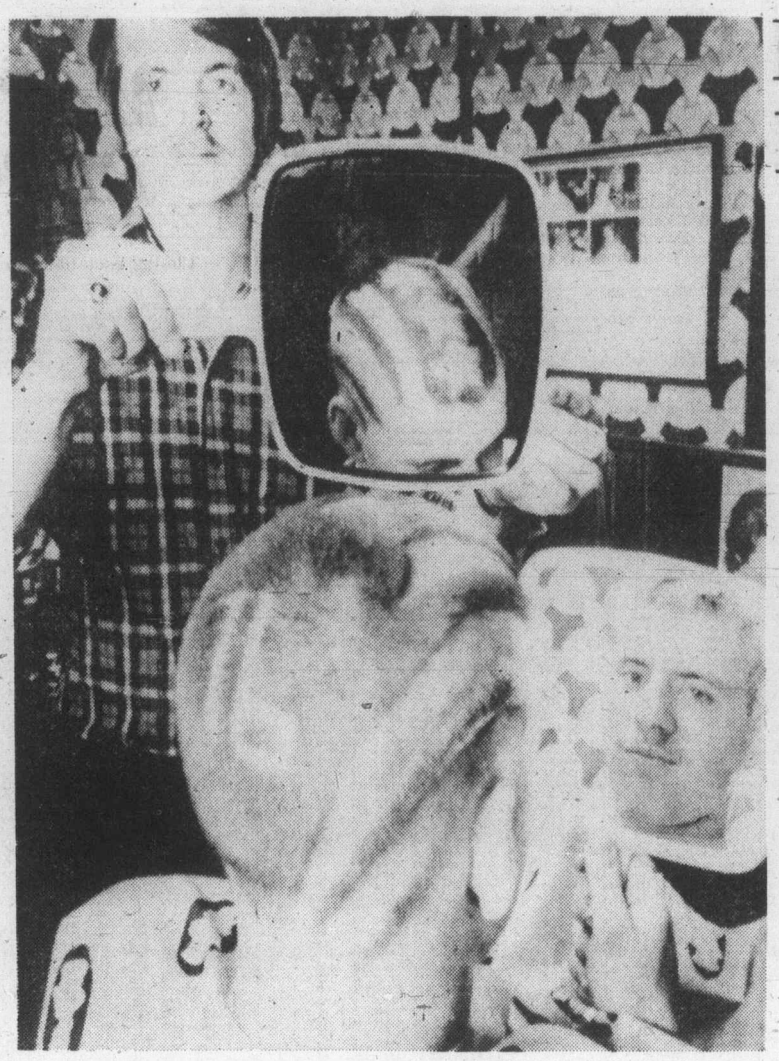

—AP

Cottoning on

Some people will do almost anything to cotton on to the U.S. bicentenary. Fitch Rose, 19, of Laingsburg, Michigan, gets haircut with '76, stars and stripes theme. Barber Vic Bellinger administered the shearing.

Rhodesia eyes British offer

SALISBURY (AP) — Prime Minister Ian Smith said today he is prepared to consider any British government offer to help achieve a political agreement between Rhodesia's white minority and its black majority.

"I believe we have reached a stage in our history where it could be beneficial to change our tactics," Smith told Parliament. "If the British government is prepared to make a constructive and realistic effort to assist in our settlement, then I believe we must give this serious consideration."

It was the first time Smith expressed willingness to include the British government in his negotiations with black nationalist leader Joshua Nkomo and the African National Council. Rhodesia's white government renounced British authority when it declared independence in 1965.

Smith said his government's two main aims remain the defeat of "terrorism" and, by patient negotiation with the black majority, a constitutional settlement that would ensure stable government for all Rhodesians.

He said he has received a communication from British Foreign Secretary James Callaghan to which he has replied, but he gave no details. Callaghan said earlier this week that he has warned Smith of the "seriousness" of the situation in Rhodesia, where 274,000 whites rule 5.7 million black Africans.

Smith also attacked what he called "irresponsible" statements by British politicians which he said might be interpreted as an "open invitation to the Russians and Cubans to repeat their Angolan adventure and to intervene in the internal affairs of Rhodesia."

He was apparently referring to recent statements by the minister of state at the foreign office, David Ennals, that Britain is not committed to rescuing "kith and kin" in Rhodesia in case of a race war. Ennals said Britain would never send troops to Rhodesia but might become involved in policing operations if Smith's government accepted British authority.

U.S. told: Don't interfere

ROME (UPI) — Communist party chief Enrico Berlinguer Friday told the United States to end its "inadmissible, humiliating" interference in Italy's internal affairs and demanded a communist role in Italy's government.

"The relations of friendship and co-operation with the United States cannot only exclude, but even demand, protest and repulsion of every intrusion," Berlinguer, leader of the west's largest communist party, said.

"It is necessary to reaffirm energetically that our belonging to the Atlantic alliance must not involve inadmissible, humiliating interference in our internal life," Berlinguer told the chamber of deputies.

Berlinguer's speech followed an admission by President Ford in Keene, N.H. Thursday that he had told Italy that the United States would "oppose any communist participation" in NATO.

"We told the Italians and every government that there cannot be communist participation in NATO," Ford said. The president added he hoped Italy would not include communists in their governments.

Public health nurse named

UCLUELET — Miss Gloria Fargo has been appointed public health nurse for the Tofino - Ucluelet area, Miss Fargo is an experienced Nurse. She has worked in various locations in Canada, and also in Switzerland and India. Miss Fargo will take up residence in Ucluelet, and begin her duties Monday.

MPLA 'seized ship' with Zambian copper

LUSAKA (AP) — The Soviet-backed Popular Movement for the Liberation of Angola (MPLA) seized a ship loaded with Zambian copper in the Angolan port of Lobito, President Kenneth Kuanda said Friday.

He gave no other details, but the reported seizure appeared to cast doubts on the possibility of the Angolan government reopening the vital Benguela railway to Zambian traffic.

Prior to Angola's civil war, Zambia shipped more than 45 per cent of its copper exports, which account for up to 90 per cent of Zambia's foreign exchange earnings, via the Benguela railway.

Kaunda told a news conference that Zambia would not go on its knees asking the Angolan government to trade with Zambia.

"The Angolan situation is a very sad one," Kaunda said. "We see this situation: that governments which are socialist at home are imperialistic abroad, resulting in a political Irish stew in Angola."

"Zambia has no interest in Angola apart from seeing that there is peace in that country and we want all foreign forces out of Angola. Cuban and Soviet loberators should leave the task of liberating Africa to Africans."

In other developments:

● Sources close to the headquarters of the Organization of African Unity said they expect a relaxed atmosphere during the six-day meeting beginning Feb. 23 in Addis Ababa, Ethiopia, despite Zambia's refusal to recognize the MPLA as the legal Angolan government. The MPLA will take its seat at the OAU for the first time when the session begins.

● The Times of Zambia quoted an MPLA communique issued Wednesday as saying the Luanda government now considers the rival National Front, United Front and Front for the Liberation of Cabinda banned from the country.

● Belgium joined the growing number of nations recognizing the MPLA as Angola's legitimate government. Japan, West Germany and Austria recognized the MPLA on Thursday, joining more than 70 other states that have established ties with the Luanda government.

Human rights charges 'bourgeois propaganda'

MOSCOW (UPI) — The Soviet Union Friday rejected western charges that it curtails human rights as hypocritical "bourgeois propaganda," but made it clear it would defend the communist system against all political dissent.

Western diplomats said the toughly worded statement in the party newspaper Pravda foreshadowed the line to be presented at next week's 25th Communist Party Congress — that the Soviets are the "good guys" of Helsinki.

According to Pravda, the 3,500-word article is "the convincing reply to all who hypocritically accuse our country of failing to implement points in the third (human rights) section" of the European security conference pact signed in Helsinki last year.

Point by ponit, the document denied as "bourgeois propaganda inventions" charges that the Soviet Union persecutes Jews, commits dissidents to insane asylums, blocks emigration and prevents marriages between Soviets and foreigners.

But Pravda said "the communist party is resolved — and there should be no doubt about it in anybody's mind — to defend gains and protect the people's power that loyally serves the interests of socialism and ensures progress toward communism."

The article was seen in Moscow not only as a response to western critics in general but to European communist parties — such as the French and Italian — which have strayed from Kremlin tutelage partly because of the human rights issue.

The document was signed by I. Alexandrov, a pseudonym used for top policy statements.

Pravda said the Soviet system is "superior to any bourgeois democratic system" but it defended practices viewed in the west as infringements of human rights.

It said political dissidents are tried in the courts "not for their views, but for actions that break the law" — such as circulating documents critical of the Soviet system.

On the emigration issue, Pravda said Jewish emigration is down because fewer Jews are applying to leave.

—Colonist photo by Alex Barta

New homes

Municipal Affairs minister Hugh Curtis picked up shovel Friday and went to work turning sod for Baptist senior citizens housing project at Fort and Foul Bay. Enjoying Curtis' initiative are from left his associate-deputy minister George Chatterton, and Oak Bay aldermen Doug Watts and John Goult.

Marine Calendar

NAVY

Gatineau, Provider, Restigouche, Kootenay — en route San Diego.
Mackenzie, Saskatchewan, Yukon — Vancouver.

MARINE SCIENCES

Pandora 2 — Pat Bay.
All other ships in port.

COAST GUARD

Quadra — in port.
Douglas — Vancouver for refit.
Vancouver — on Station Papa.
Camsell — in port.
Rider, Ready — Sandheads patrol area.
Racer — Victoria for refit.

MERCHANT MARINE

Banderas, World Ajax — Royal Roads.
J. V. Clyne — Port Alberni.
Caprala — Victoria.
Scrapwill — Crofton.
David Salman, Shinko Maru — Nanaimo.
Kayushu Maru — Utah Mines.

Our Registered Retirement Savings Plan.

IT'S SIMPLY THIS:

10¼%

● As easy to open as a savings account.
● You can withdraw it at any time.
● Interest calculated daily.
● No Administration Fee.
● Add to it at any time.

If you don't have a Registered Retirement Savings Plan already, come see us. We'll explain the benefits of all such plans in general, and West Coast Savings' advantages specifically. If you have a plan elsewhere, check our high 10¼% interest and other features. We can transfer your existing plan to West Coast Savings very simply. Just call or drop in to any of our four offices.

See us by Saturday, February 28th.

It's better than money in the bank.

WESTCOAST SAVINGS CREDIT UNION

VICTORIA 239 Menzies Street 386-6355
COLWOOD Colwood Plaza 478-5534
ESQUIMALT 522 Admirals Road 382-8215
SOOKE 6689 Sooke Road 642-5233

2-10

Pat Ginnell is restrained by Curt Fraser

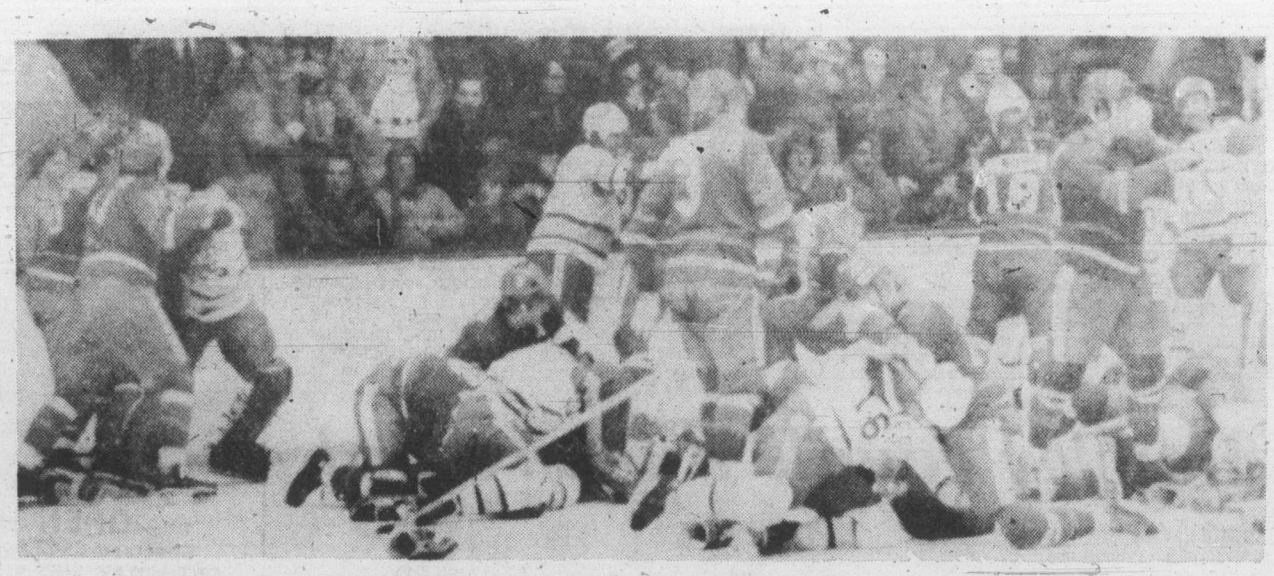

Wild scene at Saskatoon during near hour-long brawl between Blades (in white) and Victoria Cougars — CP

Two Blades seriously hurt in wild game with Cougars

There have been many wild periods in the brawly history of the Western Canada Hockey League, but Victoria Cougars may have set a penalty record or two on Friday night in Saskatoon.

In a first period which brought serious injuries to two of the Blades, the Victoria team was assessed 144 penalty minutes and five of the Cougars were banished from the game. The Blades, who lost two players on game misconducts and had 60 penalty minutes for the period, scored all their goals on power plays to ease to an 8-2 victory.

Trouble started early as the Cougars drew the game's first six penalties. But the play which set the mood for the scene that followed didn't bring a penalty call.

It came when Lorry Gloeckner hit Bruce Hamilton with a hefty bodycheck near the boards. The Saskatoon player hit his head on the boards at ice level, suffered a concussion and had to be carried off the ice on a stretcher.

Two minutes later, Gloeckner was handed a major penalty for spearing, and Curt Fraser, Tim Williams, Greg Tebbutt and Al Hill all drew minor penalties in the next four minutes.

Soon after Williams returned to the ice, his stick struck Bryan Baron in the face, and it was reported after the game that Baron had suffered a detached retina and there were fears he also had a broken cheek bone.

Baron's injury sent two of the Blades from the bench onto the ice in search of revenge, but neither got near Williams as both benches and the penalty box emptied.

Every player except Victoria's Jim Gustafson, who has a bad shoulder and was restrained by his coach, got into action of some sort. It took 50 minutes before play resumed, and the brawling didn't stop until coaches Pat Ginnell and Jack McLeod went on the ice to separate the brawlers.

Gloeckner, Tebutt and Hill all received gross and game misconducts, and they were joined on the sidelines by Dale Ewasiuk, who drew a gross misconduct, and Jeff McDill, who drew a game misconduct. In all, the Cougars drew 12 minor penalties, eight majors, four gross misconducts and four game misconducts for the period.

The Blades drew five minors, six majors and lost Peter Goertz and goalkeeper Randy Ireland on game misconducts.

Cougars, who played almost all of the first period two players short, were no worse than 1-3 starting the second period because Murray Bannerman had a fine game in goal, stopping 22 shots. But being continually shorthanded finally turned it into the rout, the Blades scoring three times with a two-player edge and five times with one extra player.

Defeat was the second in three games on a road trip which calls for 10 games in 11 days and continues in Saskatoon on Sunday. With Archie Henderson under suspension and Gustafson not yet over a shoulder injury, the Cougars could be facing personnel problems as more suspensions seem likely.

In other Friday games, Kamloops Chiefs suffered their second loss in two nights in Alberta when they were edged, 5-4, by Lethbridge Broncos, and Regina Pats surprised Medicine Hat Tigers, 7-3, to make it a clean sweep for the Eastern Division.

★ ★ ★

VICTORIA 2, SASKATOON 8

First Period:
1. Saskatoon, B. Chapman (George, Federko) 5:53.
2. Saskatoon, Birns (Hawryliw, R. Chapman) 6:24.
3. Victoria, Fraser (38) 10:13.
4. Saskatoon, B. Chapman (Federko, Williams) 13:53.
Penalties — MC
Penalties — McDill (V) 1:57; Gloeckner (V) (Major) 3:28; Fraser (V) 3:43; Williams (V) 4:56; Tebbutt (V) 5:20; Hill (V) 7:31; Gloeckner (V) (minor, major, game misconduct, gross misconduct), Jebutt (V) (minor, major, game misconduct, gross misconduct), Johnson (V) and Fenske (V) (majors) Hill (V) (minor, game misconduct, gross misconduct), Bannerman (V) Williams (V) (minor, major), Ewasiuk (V) (gross misconduct), McDill (V) (major, game misconduct), Goertz (S) (double minor, major, game misconduct), Ireland (S) (minor, major, game misconduct), George (S), Gulutzan (S), Federko (S) (majocs) 7:56; Hawryliw (S) 8:21; Hendricks (V) 9:07; Fraser (V), George (S) (minors, majors) 16:10.

Second Period
5. Saskatoon, Hawryliw (B. Chapman, Williams) 3:17.
6. Saskatoon, Best (George, McGregor) 4:17.
7. Saskatoon, Gulutzan (Williams, McGregor) 8:46.
8. Saskatoon, Schnitzler (Birns, R. Chapman) 18:14.
Penalties: Anderson (V) 2:03; Fraser (V) (major) 4:10; Birns (S) 11:05; Fraser (V), Parro (S) 12:28; Johnson (V) 13:48; B. Chapman (S) 14:14; Fraser (V) 16:47.

Third Period
9. Victoria, Will (25) (Anderson, Kristoff) 1:57.
10. Saskatoon, B. Chapman (Federko, R. Chapman) 19:53.
Penalties — Schnitzler (S) 4:03; Hawryliw (S) 8:31; Williams (S) 10:55; Hendricks (V) 14:09; Durston (V) 19:37.
Shots on goal:

Victoria	5	6	13	—24
Saskatoon	25	16	10	—51

Goal — Bannerman, Rogers, Victoria; Ireland, Parro, Saskatoon.
Attendance — 3,017.

WESTERN DIVISION

	P	W	L	T	F	A	Pts.
New West.	56	40	12	4	356	192	84
Kamloops	56	34	17	5	303	215	73
Med. Hat	54	28	18	8	278	238	64
VICTORIA	56	27	22	7	266	253	61
Edmonton	54	20	30	4	235	271	44
Calgary	57	18	37	2	225	206	36

EASTERN DIVISION

	P	W	L	T	F	A	Pts
Saskatoon	58	35	14	9	306	209	79
Brandon	58	26	25	7	261	233	59
Lethbridge	57	23	28	6	242	286	52
Winnipeg	56	21	31	4	226	293	46
Regina	55	18	30	7	211	250	43
Flin Flon	56	12	38	7	194	357	31

Next games: Tonight — Regina at Flin Flon; Kamloops at Medicine Hat; Calgary at Edmonton.

Vikings eliminated

Vikettes cruise on

University of Victoria Vikettes are one victory from a perfect season, but the Vikings are out of the playoff race.

Vikettes prepared for the Canadian college playoffs by coasting to an 80-37 win over Calgary Dinnies in a Canada West University Athletic Women's Association basketball game Friday at Calgary.

But while the Vikettes were posting their 19th consecutive victory, the Vikings were suffering their eighth defeat and sliding out of the men's playoff race.

Vikings played a strong first half but made numerous costly turnovers in the second half and wound up dropping an 87-60 decision to the league-champion Calgary Dinosaurs.

The loss dropped the Vikings two points behind UBC Thunderbirds, who defeated Lethbridge, 107-79, at UBC. Both Vikings and Thunderbirds have one game remaining but even if the Vikings managed to win and the Thunderbirds lost, the UBC team would get the second and final playoff berth for having a better points-for-and-against record in the four games between the two teams. They each won two games.

Lee Edmondson played a strong game for Vikings, scoring 19 points and grabbing 11 rebounds and the Vikings were within seven points at the half.

But the balanced Calgary squad was overpowering in the second half when the Vikings committed most of their 34 turnovers.

Calgary held the edge on the boards, 33-30, committed 14 fewer turnovers and shot 50 per cent to Vikings 44 per cent.

The Vikettes had little trouble in their game and coach Mike Gallo experimented with different defences in preparation for the Canadian tournament in March.

Vikettes shot 47 per cent to the Dinnies 19 per cent and led by 30-21, at the half.

Vikings and Vikettes wind up their regular schedules tonight at Calgary. The game will be the last as Viking coach for Gary Taylor, while the Vikettes will be attempting to become the first team in the history of the women's league to go undefeated.

VIKETTES (80): Laury Grimston 1, Lorna McHattie 19, Ronni Hind 8, Edna Ritchie 8, Jan Nowell 7, Theresa Marcin 4, Marg Mainwaring 21, Lorraine Mosher 2, Jan Turner 4, Cathy Auburn 6.

CALGARY (37): Carol Pollock, Dominique Varem 4, Raynelle Anderson, Brenda Thorpe 4, Lori Nelson 2, Shirley Booth 3, Darla Wilson 5, Jacky Shaw 8, Joanne Ilcisin, Linda Nickolychuk 4, Shelley Gahagan, Leslie Kept.

VIKINGS (60): Dave Speed 4, Chris Hebb 2, Lorne Dakin 10, Jim Duddridge 11, Lee Edmondson 19, Bert Zelhof 4, Tim Carlson, Doug Mosher 2, Rob Parris 2, Tim McGovern 6.

CALGARY (86): Bruce Wright 5, Don Else, Ken Rucker 12, Lyle Leslie 8, Ted Hellard 11, Ian MacKay 4, Greg Hess 7, Mike Santiago 4, Tom Bishop 19, Pat Lee 12, Phil Christie 4.

Smith back in Canuck net and blanks impotent Stars

Goalkeeper Gary Smith couldn't have picked a better time to return to the Vancouver Canucks' lineup than Friday night at Pacific Coliseum.

Minnesota North Stars were the opposition, and they came to town with a nine-game losing streak. And they left with a 10-game streak, managing only 16 shots to make it easy for Smith to mark his return with a shutout.

Canucks, who hit their best form of the season coincidentally with the suspension of Smith, had a romp as they moved within six points of the division lead, scoring seven times on 50 shots.

John Gould, who opened the scoring, had two goals. Garry Monahan, Gerry O'Flaherty, Don Lever and defencemen Bob Dailey and John Grisdale got the other scoring shots.

Smith missed five games because of the suspension, which was lifted earlier this week, and the Canucks won three and tied one of them.

Meanwhile, Philadelphia Flyers ran their unbeaten streak to 11 games by edging California Seals, 5-4. Flyers have won eight of the games and have closed within four points of Montreal Canadiens in their bid to again finish atop the NHL in team points.

However, there was no gain Friday, the Canadiens playing a somewhat typical game in coming out, 5-3, against New York Rangers. Canadiens took a 3-0 lead in the first period when the Rangers played sloppily, lost it in the second period, then got the only two goals of the final 20 minutes.

Rangers, who had won three in a row in their best streak of the season, couldn't hold the tie past the first minute of the third period, defenceman Guy Lapointe blasting in his second goal of the game at 50 seconds. Bob Gainey, who had also scored in the first period, got the insurance goal near the end of the period.

Atlanta Flames, the team Rangers have to catch for a playoff spot, took advantage of the chance to boost their lead to 10 points with a 3-1 conquest of Kansas City Scouts. Tom Lysiak had a goal and an assist.

★ ★ ★

SMYTHE DIVISION

	P	W	L	T	F	A	Pts
Chicago	58	24	17	17	180	165	65
Vancouver	59	24	24	11	200	198	59
St. Louis	58	22	27	9	180	203	53
Minnesota	59	16	39	4	141	218	36
Kansas City	59	12	39	8	141	252	32

ADAMS DIVISION

	P	W	L	T	F	A	Pts
Boston	58	36	11	10	227	165	82
Buffalo	59	33	16	10	246	174	76
Toronto	59	24	24	11	211	208	59
California	60	21	32	7	189	208	49

NORRIS DIVISION

	P	W	L	T	F	A	Pts
Montreal	60	42	9	9	253	133	93
Los Angeles	61	30	25	6	201	201	66
Pittsburgh	59	25	25	9	243	229	59
Detroit	59	19	33	7	161	226	45
Washington	60	6	47	7	163	304	19

PATRICK DIVISION

	P	W	L	T	F	A	Pts
Philadelphia	59	38	10	11	260	162	87
NY Islanders	58	30	16	12	222	143	72
Atlanta	62	27	27	8	198	182	62
NY Rangers	60	23	31	6	201	245	52

Minnesota 0 Vancouver 7

First Period
1. Vancouver, Gould (22) (Kearns) 10:33.
2. Vancouver, Monahan (14) (Oddleifson) 12:41.
3. Vancouver, Dailey (11) (Lalonde) 17:01.
Penalty — Talafous, (M) 16:10.

Second Period
4. Vancouver Gould (23) (Lever, Richardson) 7:25.
5. Vancouver, O'Flaherty (12) (Pratt, Boudrias) 8:33.
Penalties — none.

Third Period
6. Vancouver, Lever (17) (Dailey, O'Flaherty) 6:25.
7. Vancouver, Grisdale (2) (Kearns, Boudrias) 14:15.
Penalties — Richardson (V) 9:25; Bialowas (M) 12:33; Barrett (M) 14:03; D. Hextall (M) (double minor), Sather (M) (double minor, game misconduct) Grisdale (V) (major) 17:56.
Shots on goal by

Minnesota	5	6	5	—16
Vancouver	15	14	21	—50

Goal-Maniago, Minnesota; Smith, Vancouver.
Attendance — 15,612.

PHILADEL. 5, CALIFORNIA 4

First Period
1. California, Girard (11) (Sabourin, Merrick) 0:35.
2. Philadelphia, Kelly (10) (Bridgman, Jim Watson) 6:14.
3. Philadelphia, Schultz (8) (Goodenough, Barber) 7:38.
4. California, MacAdam (23) (Maruk) 9:10.
5. Philadelphia, Barber (37) (Clarke) 9:20.
6. Philadelphia, Lonsberry (19) (Bridgman) 18:03.
Penalties—Jim Watson (P) 2:44; Dornhoefer (P) 11:32.

Second Period
7. California, Gardner (13) (Girard, Merrick) 3:48.
8. Philadelphia, Goodenough (5) (Schultz) 9:56.
Penalties—Barber (P) 3:45; Schultz (P), Christie (C) 15:25.

Third Period
9. California, MacAdam (24) (Murdoch, Maruk) 2:22.
Penalty—Jim Watson (P) 4:00.
Shots on goal by

Philadelphia	17	10	11	—38
California	11	16	9	—36

Goal—Stephenson, Philadelphia; Simmons, California.
Attendance—12,021.

N.Y. RANGERS 3, MONTREAL 5

First Period
1. Montreal, Wilson (7) Lemaire, Cournoyer 2:10.
2. Montreal, Gainey (11) Awry 15:26.
3. Montreal, Lapointe 16 Lambert, Mahovlich 17:30
Penalty — Greschner (R) 17:16.

Second Period
4. NY Rangers, Gilbert (30) (Vickers, Greschner) 0:13.
5. NY Rangers, Vadnais (13) (Fairbairn, Tkaczuk) 10:58.
6. NY Rangers, Esposito (26) (Middleton, Hickey) 11:41.
Penalties — Tremblay (M) 3:46; Savard (M) 11:53.

Third Period:
7. Montreal, Lapointe (17) (Lemaire, Lambert) 0:50.
8. Montreal, Gainey (19) (Lafleur, Mahovlich) 18:51.
Penalties — Savard (M) 8:28; Robinson (M) 16:12.
Shots on goal:

NY Rangers	6	11	12	—29
Montreal	8	11	7	—26

Goal — Davidson, NY Rangers; Larocque, Montreal. Attendance — 16,807.

ATLANTA 3, KANSAS CITY 1

First Period
No scoring.
Penalties—Carriere (A) 5:26; Gibbs (A) 11:01; Durbano (KC) 15:32; Paiement (KC) 19:04; Kryskow (A), Durbano (KC) 20:00.

Second Period
1. Atlanta, Houston (3) (Vail, Lysiak) 6:07.
2. Atlanta, Lysiak (25) (Manery) 10:23.
Penalties—Bergman (KC) 5:46 and 12:09; Kea (A) 16:54.

Third Period
3. Kansas City, Bergman (5), (Dupere, Rota) 2:18.
4. Atlanta, Kryskow (13) (Quinn, Clement) 12:31.
Penalty—Bennett (A) 7:11.
Shots on goal by

Atlanta	7	18	13	—38
Kansas City	10	5	19	—34

Goal — Myre, Atlanta; McKenzie, Kansas City.
Attendance—6842.

Next Games: Tonight—Boston at New York Islanders; Philadelphia at Los Angeles; Washington at Detroit; Chicago at Pittsburgh; St. Louis at Vancouver; Buffalo at Toronto.

Veteran leading tight playdown

NANAIMO — Ada Calles of Kimberley, a former Canadian champion, Friday took the lead in the nine-rink round-robin playoff which will decide the B.C. senior women's curling championship.

Victories over Florence Makepeace of New Westminster by 12-3, and Betty DeRidder of Vancouver, by 13-6, left Mrs. Calles with a 4-1 record. She is a half-game ahead of Hilda Doberiener of Victoria, who handed the Kimberley rink its only defeat.

Mrs. Doberiener stayed even on the morning draw with a 9-7 win over Dean Blake of Burnaby, but the Oak Bay skip lost to Mrs. Makepeace, 7-9, in the afternoon and finished the day with a 4-2 log.

Mrs. DeRidder is in third place with a 3-2 record, but competition is extremely keen and the standings the closest in the comparatively-short history of the event.

Mrs. Makepeace is fourth at 3-3, and Mrs. Blake, Beverly Reber of White Horse, Gloria Coons of Dawson Creek and Kathy Kerr of Prince Rupert are tied for fifth place at 2-3. And Joan Morrison of Vernon is not too far out of it at 2-4.

Mrs. Calles met Mrs. Blake on Friday's late draw and Mrs. DeRidder was in against Mrs. Makepeace with Mrs. Doberiener having the bye.

Play concludes today with morning and afternoon draws. Mrs. Calles meets Mrs. Kerr and Mrs. Reber in that order. Mrs. Doberiener will play Mrs. Coons and Mrs. Kerr and Mrs. DeRidder is in against Mrs. Morrison and Mrs. Coons.

Friday Results

DeRidder 9, Kerr 3.
Doberiener 9, Blake 7.
Calles 12, Makepeace 3.
Morrison 9, Coons 6.
Kerr 8, Reber 5.
Makepeace 9, Doberiener 7.
Calles 13, DeRidder 6.
Blake 10, Morrison 2.

Overtime thriller

Spartans nip Demons

Claremont Spartans came up with their best effort of the Season Friday and scored a thrilling overtime triumph over Dunsmuir Demonds.

Wayne Phillips scored in the last second to send the game into overtime and Claremont went on to post an 85-84 triumph in the inter-high school boys' basketball game at Claremont.

The score was 32-31 at the half for Claremont and the Spartans led, 53-52, after three quarters and it was 70-70 at the end of regulation play.

Claremont built a six-point lead in the five-minute extra period.

Phillips finished with 15 points and pulled in 12 rebounds to lead Claremont, while Bryan Grant scored 45 points for the Demons.

Rick Jeffery, who was the league-leading scorer going into the game, suffered an ankle injury and left the game early in the third quarter with three points.

In other games: Forrest and Carl Partington scored 19 points as Vic High Totems gave their playoff hopes new life with a 53-44 win over Esquimalt Dockers; Parkland Panthers clinched second place in Division "B" with a 66-54 with over Reynolds Roadrunners; and Spectrum edged Mt. Douglas Rams, 46-45.

VIC HIGH (53): Forrest Partington 19, Carl Partington 19, Ian Bridge 5, Dean Norris-Jones 3, Ray Pallan 5, Henry Wong 2, Bob Goltrey, Harvey Thoreau, John deGoede, Chuck Draksic, Gordon Mercy.

ESQUIMALT (44): Scott Browning 8, Barry Kalyn 6, Eric Gieringer, Bill Palliser 2, Bill Barber 11, Bruce Shutton 2, Don Bellamy, Larry Wright, Steven Greig 3, Jim Boyd, Bruce Jeffries 2, Roman Kubica 10.

CLAREMONT (85): Neil Cunningham 19, Doug O'Byrne 12, Gord Lee 16, Wayne Phillips 15, Ed Robertson, Ed Thornburgh 14, Rick Robertson, Mike Wyatt 7, Rick Merrifield 2, Gord Schultz.

DUNSMUIR (84): Rick Jeffery 3, Dave Ballevs 5, Royal Edmondson 14, Greg Witt 14, Dave Shergold 10, Glenn Newmag 2, Bryan Grant 45, Neil Anderson 1, Les Calder.

PARKLAND (66): Ted Inman 6, Lyle LeClair, Les Saddlemeyer, Steve Akam 6, Mike Montgomery 20, Stu Montgomery 21, Avie Stubbington, Richard Nyren 10, Jeremy Roberts, Tim Karlsson, Richard Hall 3, Mark Stephens.

REYNOLDS (54): Jim Dunn 17, Eric Jones 6, Mike Newman 2, Dale McMillan 14, Reg King, John Horgan, Bruce Meade 6, Randy Kellar 5, Wally McLean, Keith Thompson 4.

SPECTRUM (46): Brian Cathcart, Marty Brouard, Kees Den Otter 12, Rob McLennan, Grant Clark 8, Harbindar Sanghara 10, Roy Berrath 2, Larry Cole 2, Rob Stephens 6, Dalleet Ghag 6.

MT. DOUGLAS (45): Garth Nye 2, Dan Pimlott 4, Bill Kent 12, Rick Shenton 8, Rick Bourque 6, Art Plewes, Norm LeBus, Bob Jarvis, Al Duddridge 7, Ken Braun 4, Dave Ball 2.

Scorpions at home to Renton tonight

Walt Burrows makes his home-court coaching debut tonight when Victoria Scorpions host Renton Roadrunners in an exhibition senior "A" men's basketball game at UVic.

The 24-year-old former player has been Scorpions coach for almost a month, but in that time the Scorpions have played only twice and both games were at Burnaby.

Burrows has kept the Dogwood League champions busy putting them through tough workouts and concentrating on defensive play in preparation for the best-of-three B.C. final, which opens Feb. 29 at Vancouver.

Tonight's game is at 8:30 p.m. in UVic's old gym gymnasium and the teams meet again Sunday at 12:30 p.m. also in the old gym.

Following Sunday's game, the UVic Jayvees and First United Unity's will meet in the second game of their best-of-three series for the Victoria, Vancouver Island and B.C. women's junior championships.

Unitys won the opening game, 53-46.

It's official

Now it's official!

Bob Burrows is the new coach of Victoria Bates, co-holders of the world softball championship.

Team manager Jack Bell announced Friday that the ace catcher and powerhitter would succeed Joe Patterson, who resigned Thursday.

Tigers and Roadrunners reach girls hoop final

Victoria High Tigers and Reynolds Roadrunners are the finalists in the Lower Island high-school girls' basketball tournament.

The division champions in league play meet tonight at 8:30 p.m. in the championship game of the eight-team single-knockout tournament at Vic High.

Roadrunners, the Division "B" winners with a 12-1 record, had little trouble winning their semi-final match Friday at Reynolds as they coasted past Belmont Tomahawks, 49-32.

The Tigers had a tougher time winning their semi-final match, but Shelley Godfrey scored 14 points and pulled in 12 rebounds as the Division "A" champions prevailed, 40-33, over defending-champion Mt. Douglas Ramblers.

Terri Paone added eight points to the Tiger cause, while Peggy McManaman topped Mt. Douglas with 10 points.

Tracy McAra was the leading scorer for Reynolds with an 18-point night and Rhonda Keller contributed 12 points for the Roadrunners, who led by 26-18 at the half. Sheila Chalmers scored 14 points for Belmont.

In consolation games, Esquimalt Dockers surprised Oak Bay Bays, 37-28, and Claremont Spartans defeated Spectrum, 38-15.

Lisa Atkinson scored 18 points and Liz Fleming hit for 12 points for Claremont while Robyn Bartlett led the Esquimalt attack with 14 points and Sharon Doherty contributed eight points.

Claremont and Esquimalt will play at 5 p.m. today at Vic High to decide the fifth and final berth for the Island tournament Feb. 27-28 at Port Alberni.

The first four placings went to Vic High, Reynolds, Mt. Douglas and Belmont for winning the first-round matches.

Belmont and Mt. Douglas will play at 7 p.m. to decide third place.

Pro basketball

NBA

Boston 125, Los Angeles 113.
Seattle 111, Philadelphia 92.
New Orleans 103, Phoenix 102.
Houston 110, Milwaukee 108.
Chicago 130, Portland 74.
Detroit 102, Washington 87.

ABA

San Antonio 99, St. Louis 92.
New York 106, Virginia 91.

KEN DOBSON
"a new sport in town"
C-FAX 1070

The Daily Colonist.
(ESTABLISHED 1858)

THE VOLUME DEALER
peter pollen ford

Nanaimo seeks second major river crossing

NANAIMO — Mayor Frank Ney this week called for a second major crossing over the Millstone river in downtown Nanaimo "in the near future."

Commenting on preparation of a community development plan for the city, Ney said the existing Pearson bridge, the only major crossing of the river in the city, is carrying more than 30,000 cars a day and that the density of traffic is growing at a rapid pace.

The Pearson bridge was expanded to four lanes in 1969 to coincide with the expansion of North Terminal Avenue, the main feeder, along with Stewart Avenue, to the bridge. It has since become overcrowded, however, and there are long waits for traffic on the only main north-south route through the city during the peak traffic periods.

The problem, according to the mayor, is not the traffic going through the city on the main Island Highway and the Trans-Canada Highway.

"Most of the traffic crossing the bridge is local traffic, with only about 10 per cent travelling up and down the Island. For this reason, a second crossing would allow huge amounts of local traffic to get to its destinations without having to enter the downtown city core."

In the past, the question of a second crossing or an alternative to Terminal avenue as a main north-south feeder, has been left up to the provincial government, amid talk of a highway bypass around the city. However, the mayor said this was no longer a valid approach to the problem.

"The city should take the initiative and tell the government where we want to have the second crossing."

He said an early decision on a new crossing would be of "immense assistance" in the preparation of the community plan and, at the same time, would relieve a lot of the problems in downtown Nanaimo.

Dry-land sorting project outlined

PARKSVILLE — A dry-land sorting area near Parksville will provide independent loggers in Parksville, Coombs, Qualicum and Port Alberni a central location to sell their logs, according to officials of Raven Lumber of Campbell River.

The logging firm appeared before the Nanaimo Region Board planning committee to outline their plans for the sorting operation.

The company said the five-acre sorting area would be located along Church Road, and would be well shielded from nearby roads and other businesses in the area, on land leased from B.C. Forest Products.

The logs would be government-scaled and then retrucked to the Raven Lumber sawmill in Campbell River.

The sawmill utilizes all species of softwoods to a five-inch top diameter, George Cousineau, log pruchaser for Raven Lumber, told the committee, and the dry-land sort "would be of economic benefit to the community providing a market for small logs which are currently burnt in many clearing projects. This in turn will create employment for loggers and truckers within the district," he said.

Raven normally logs during the summer months, but because that is a time of increased tourist traffic, the logs would be stacked in decks at the dry-land sort, and trucked to Campbell River during the fall and winter months, Cousineau said.

Coombs-Hilliers-Errington director Earl Ware said dry-land sorting is much preferable to water sorting, which presents a hazard to fisheries and shell-fish resources.

"It's a much needed project. There is a lot of small clearing going on in our area, and most of the logs are just burnt. This is a chance for them to bring in some money and be put to a good use."

Director Owen Kennedy added that dry-land sorting, with its reduced impact on fisheries, will probably be used far more frequently in the future.

Contractors, homeowners get warning

NORTH COWICHAN — Public Works chairman Ron McKinnon warned building contractors and homeowners in this municipality that action would be taken if anymore sanitary sewer and storm drain connections were made without a permit.

He said at a council meeting this week that it was recently discovered that more than 20 home connections in three different subdivisions were crossed resulting in raw sewage in ditches and streams.

It is a contravention of municipal bylaws and punishable by fine to hook up a storm drain or sanitary sewer line without a permit and inspection.

The crossed connections were found after one resident reported raw sewage in a ditch near his home.

—Fred Currie

Cars parked near Kennedy Street campus

Illegal parking warning

Campus closure possible

NANAIMO — Nanaimo Fire Chief James Raffle said this week he could close the Kennedy Street campus of Malaspina College if parking in fire-lanes persisted.

A tour of the area Wednesday showed that all the fire-lanes were clear, but students and others found difficulty finding parking spaces in designed areas. To compensate, cars and trucks alike were found parking on the grass boulevards and one car was on the sidewalk, in the block surrounding the college's main building.

In addition, the streets were lined with parked vehicles and several parking lots, designated for college parking, were filled to capacity.

The parking problem will be eased when the first of the new campus buildings are occupied this fall, relieving the load on parking and facilities at the Kennedy Street location.

Qualicum school board hikes budget by 42%

QUALICUM — Increasing demands for educational services, inflation, and skyrocketing enrolments add up to a $4,089,864 operating budget for the Qualicum School Board this year.

The budget is 42 per cent higher than last year, and school district officials are predicting a 17 to 20 per cent hike in the school mill rate.

In addition to inflation, the school district is facing an 11 per cent increase in enrolments this year, which means more staff, more supplies, and more buildings, according to school district secretary-treasurer James White. (White, although officially retired on Jan. 31, has stayed on to assist the board with budget preparation, and to ease the transition for incoming secretary-treasurer William Marriot.

The costs of constructing the buildings, while not included in the operating budget, are reflected in the capital section of the budget where bank charges in 1976 will consume $149,000 as opposed to $18,767 last year.

The school board is also increasing the size of its administrative staff. In addition to a principal for the new high school, to be built this year in Parksville, a director of special education has been added to the staff. Provision is also made in the budget for a supervisor of education, not yet appointed, who will work under district superintendent Robert Boyle. More clerical staff will also be hired in the school board office and in the schools.

The administrative section of the budget calls for expenditures of $190,683 this year — $134,708 was actually spent on administration last year.

The largest part of any school district's budget is the instructional account, from which teachers' salaries are paid. This year that accounts for almost 69 per cent of total school district operating expenditures.

The $2,808,419 in the instructional account includes an 11.9 per cent increase in teachers' salaries. The board has been instructed by the education department to budget for this increase, even though legislation this spring may roll teacher salary increases back to federal guideline levels.

The largest increase in an operating account comes in the pupil conveyance budget, where trustees have been hit by a 94 per cent increase. One of the reasons for the increase, from $223,330 in 1975 to $433,700 in 1976, is a regional transit decision (the school board contracts its bussing services to the Nanaimo Regional Transit System) to boost the mileage charge from 90 cents per mile to $1.35 per mile.

Still uncertain is how much the district will have to contribute to Malaspina College. Last year the board paid $453,735.

Council 'defaulted'

COMOX — Council has "defaulted" in its battle with the school board over enlarging tennis courts at Comox junior secondary school.

The verbal battle between the two has been tossed into each other's court several times in the past few months, with no side being able to bring a satisfactory end to the contest.

Now, council has agreed with a recommendation of its parks and recreation committee, that no further action be taken to enlarge the courts.

Committee chairman Dr. George Piercey said the money proposed for the project should be used for construction of new courts elsewhere in the town.

The new courts may be located in Village Park.

Previous committment honored

Province backs $6.3 million Duncan centre

By CRAIG MEREDITH
Colonist Correspondent

DUNCAN — The Cowichan Valley Community Centre Committee, which was concerned about more than $3 million in grants approved by the former New Democratic Party government, received assurance Wednesday that they would be honored by the new administration.

Spokesmen for the departments of recreation and education, who had earlier approved funding for the $6.3 million complex, said Thursday that there are no indications that the Social Credit government will not honor the previous committments.

The clarification comes two days after Duncan Mayor Ken Paskin asked Premier Bennett where his government stood on the complex, which is now in the design stage.

Acting on behalf of the Cowichan Valley Community Centre Committee, Paskin sent the telegram Tuesday after repeated inquiries about the financial assistance for the centre received no replies.

The proposed complex, which includes a theatre, an ice rink, a multi purpose hall, a day-care facility and several activity rooms, was approved in a referendum in December.

The Duncan mayor received no direct reply to his telegram from Premier Bennett but the Cowichan Valley Region board, which is in charge of the complex, was contacted by chief of recreation facilities for the recreation branch, Murray Matheson.

"Matheson said the new government has had a chance to review the financing and is favorable towards the proposal," Paskin said enthusiastically.

He said that official notification would be forthcoming from the minister responsible for recreation, Grace McCarthy.

Under the financing formula approved by the previous government, the recreation department had agreed to participate with a recreation facilities grant of $1,333,000.

The education department had also agreed to contribute $1,926,025 towards the project which School District 65 wants to use for some of its activities.

School board chairman Dr. Don Martin also learned Thursday from the associate deputy minister of education responsible for financing and administration, J. R. Fleming, that the complex has still got the green light as far as his department was concerned.

Martin said the deputy minister explained that the hold-up was due to a misunderstanding on the part of his department.

This was due to a recent inquiry from the District 65 board asking whether Malaspina College could be involved in the financing of the project.

"We have now settled that matter. Fleming told me he will get the financial arrangements verified by the minister and have a letter to us in a couple of days," Martin said.

The community centre committee will meet next Tuesday to discuss the preliminary designs prepared by the architect.

Cable TV manager raps group critical of firm

COURTENAY — The manager of the local cable television system, C-CTV, has accused what he called "a bunch of activists of attempting to take over the system."

William Moncrief, who is also the mayor of Cumberland, told Courtenay Rotarians that "a group of activists, tired of complaining about the need for a second crossing, are attempting to take over the cable system."

The statement is the first made by a company official since a group met late last year to form a society and prepare a brief of intervention to be presented at the March 1 Canadian Radio - Television Commission public hearings in Vancouver.

Admitting concern over some of the people elected to the board of directors of the society, Moncrief said, "I thought some of these people had more on the ball."

Accusing the group of "irresponsible charges," Moncrief said he took strong exception to a charge levied against him of having a conflict of interest because of his position as mayor of Cumberland.

The society, now in the process of incorporating, is asking the CRTC to renew the C-CTV Company licence for one year instead of five years, "on the condition that the company enter into contract with the society. The contract would allow the society to administer the community channel and provide programing with the equipment and funds would be provided by C-CTV.

Moncrief told the service club such a deal was "absolute nonsense. No one in their right mind would go along with such a deal — especially with a bunch of activists."

He did admit, however, that some of the fault for the present situation lies with the company. "We just have not been progressive enough in our public relations attitude."

Outlining the progress made by the company since 1957, he said the company has attempted to provide good service to the Comox Valley.

Admitting that community programing has a big part to play in the everyday life of the community, Moncrief said positive steps have been taken towards providing programing. He expects next week to announce the hiring of a program director, and said work will start soon on construction of a new office and studio.

Over $200,000 will be spent in the next few months on equipment and new facilities, Moncrief said.

A mobile van and colour equipment is expected to arrive here shortly, and "as soon as that arrives we will be in business."

Moncrief said the 3,200-square-foot building, to be built on McPhee Avenue, will be completed by mid-summer.

Moncrief said he sees unlimited potential as far as community programing is concerned. He would like to see three hours of local programing a week at the start, and a community affairs programs as being one of the first essentials.

Moncrief said he expects "getting my knuckles rapped" at the CRTC hearing for not providing Canadian FM programing, but he explained that this will be rectified very soon.

Developer to submit revised bid

Council rejects major proposals in marina plan

By BILL SMITH
Colonist Correspondent

COMOX — While not delivering a knockout blow, council, meeting in special session Thursday, dealt a punishing series of blows to the proposed marina development plan here.

"We are certainly down but not out," said developer Mel Jasbec Friday, as he contemplated council's decision not to approve the plan as proposed by Comox Marine Industries.

Instead of considering the project as a whole, council decided to split it into constituent parts and vote on each part separately.

Result of this procedure saw a reversal of many tentative agreements reached between the developer and council last fall and resulted in:

- Approval being given to a marina development, the size of which was not decided.
- Approval for landfilling an area somewhat smaller than that proposed by the developer, but within limits set by the department of lands.
- Opposed to construction of a motel and restaurant on the waterfront.

Council agreed that parking requirements would need to be studied very closely after Mayor Richard Merrick had suggested a requirement of one parking space for every three berths.

The "butchering" of the plan by council was seen by Jasbec as only a temporary setback. "Sure," he said, "they put a dent into the plan, but we intend bringing a revised plan before council at a very early date."

He admitted being disappointed at council's reaction especially in view of the overwhelming support given the proposal at a public meeting Tuesday.

About ninety per cent of the 300 persons at the public meeting favoured the project, Jasbec maintained, as he announced his intention to "go ahead with our plans to accommodate a strong desire for more moorage in Comox."

He charged council with "showing total lack of response to the public's wishes" regarding the development.

Merrick in a telephone interview Friday, shortly before embarking on a trip to Hawaii, agreed that "we went contrary to the voice of the public."

"But," he added, "we are looking at the people's waterfront and based on all the information we had, I am convinced we made the right decision."

The only route now is for council to get together with Jasbec and his architect and discuss plans for the development based on decisions arrived at Thursday, the mayor said.

"It would have been more beneficial to all concerned if there had been greater consultation between the developer and council," Merrick said.

He said council has indicated "all the way along" that it was not favourably inclined toward certain parts of the proposal.

Merrick agreed that "council discussed it's position" at an informal meeting following Tuesday night's public hearing.

He also acknowledged that a questionnaire completed by those attending the public meeting showed an overwhelming number of people in favour of the proposal.

"However," he said, "we are not prepared to allow the development in its present form".

At Thursday's meeting, Merrick agreed that at an unofficial council meeting last fall council had unanimously given the plan approval in principle.

"I thought we could live with the plan at that time," he said. "But since that time I have done a lot of soul searching and now believe the developer could build the restaurant on the third floor of an existing building he is planning to develop as a recreation centre."

Merrick urged the developer "to forget about squash courts" and use the building for other facilities.

"Land is too valuable at that spot for a recreation centre."

Merrick suggested the proposed motel could be built adjacent to the recreation centre — a building several hundred yards from the proposed marina.

Architect Alan Murnaghan said Friday this proposal would mean there would be a large expanse of bleak parking space facing the water. "This suggestion is so lacking in imagination and sensitivity to the needs of people that it merits little further comment," Murnaghan said.

Council's failure to stipulate how much parking space would be required for the marina, was decried by Murnaghan.

He said council has had knowledge of the project for ten months and has still to study availability of parking in the area.

He pointed out, however, that the parking situation, "apparently, has been complicated by the fact that council has agreed to lease some space to the owners of property on which a hotel is to be built."

Perhaps, Murnaghan said, hotels planned by out-of-town interests take precedence over locally promoted marinas.

The 150 residents at the special council meeting heard Ald. Dennis Coleman state that council last year indicated to Jasbec that the land covered in the plan would be available to him and as a result the developer's plans were contingent on having the land.

"I am of the impression" Coleman said, "we agreed in principle to the proposal and I feel bound by my previous committment."

Ald. George Piercy said he was "totally opposed to development on the landfill.

"Such development will not add anything to Comox," he said.

Ald. Crispin Morris also argued against permitting construction of a restaurant and motel on the landfill. He suggested the foreshore area be landfilled and parking only allowed.

Ald. Ronald Ellis, agreeing that he had approved of the plan in principle, said he wants to see a "proper plan for the whole area," introduced as quickly as possible.

150 CARS FOR SALE

peter pollen ford

FORD

7-DAY MONEY BACK GUARANTEE

75 GRAN TORINO Deluxe with factory air conditioning $5495
75 MONARCH 2-door, V-8 $4895
74 FIAT "128" $2695
74 MUSTANG 4 speed $3495
75 MAVERICK, 6 cyl., automatic, power steering $3695
73 ASTRE GT. 3-door $2595
73 DODGE Charger. Automatic $3695
71 VW fastback $1795
68 CAMARO $2195

TRUCKS

73 TOYOTA Landcruiser. 4-wheel drive $3895
73 INTERNATIONAL crew-cab. 4 wheel drive $3295
69 G.M.C. Surburban $2195
74 COURIER. Automatic, radio $2895
71 DODGE Pickup $1495

BUDGET YOUR PURCHASE AND AUTO INSURANCE WITH OUR LOW COST BANK LOANS

PETER POLLEN FORD SALES LTD.
VICTORIA, B.C.
1060 Yates 384-1144
Dealer Licence Number: 3073

3233 DOUGLAS ST.
385-4533
LOW OVERHEAD LOW PRICES

72 FIAT $977
71 COLT WGN. $1277
70 FIREBIRD 2177
68 CHEVELLE $977
67 VW $777
70 ENVOY $577
70 AMBASSADOR $577
69 VIVA (5 to choose from) all $577
69 BUICK $577
69 CORTINA $577
67 MINX $577
66 AMBASSADOR $577
64 ACADIAN $477
66 PONTIAC (Conv.) $377
66 BUICK, auto $377
64 VW $377
62 VW $377
66 EPIC $277
64 PONTIAC $227
64 OLDS $227
63 FORD wgn. $227
62 FORD, auto $227

PLUS MANY MORE
385-4121
BILL BOND JOHN BARNES D3691

(JUST ARRIVED IN STOCK) (City tested until 26 Sept. '76)
72 Mercedes Benz
280 SEL 4.5 Litre, medium Blue Glow. All conceivable factory options including power sunroof and air conditioning. Like new thruout. Be the first to see this one at 950 YATES SELECT MOTORS D-1321 382-8321 382-1322

ONE OWNER! 1970 BUICK WILDCAT 2-door hardtop. Power equipped. Only 50,300 miles. For personal service on this premium car phone CHARLIE PETERSON at EMPRESS PONTIAC BUICK LTD., 382-7121 or (Res.) 592-0458 DL 3182.

'67 CHRYSLER CONVERTIBLE 300 440 cu. engine, approx. 75,000 miles, top immaculate, power steering, power disc brakes, black leather interior, new rubber, leaving town, $1200. Days 598-5722, evenings 388-6102.

1967 SUNBEAM MINX 4 DR. sedan, tested 1 year. Good tires. Interior like new. Ideal ladies car. Bargain $800. 385-1716, Bill Carter Cars Ltd., 2538 Government. D-4701.

1969 PONTIAC STATION wagon with trailer towing package. Best offer over $1000. Can't afford ICBC on two cars. 478-3909.

'64 PLYMOUTH FURY, 6 CYLINder, 4-door. Just tested. $200 or best offer. 384-2289.

'72 VW 411, 4 DOOR, AUTOMATic, excellent condition, radials. Tested. $2,400. 385-3262.

'64 CHRYLSER CONVERTIBLE, fully powered, $1,200 or best offer. 24 mpg. 598-6805.

'75 FIAT 128; 4-DOOR, TAPE deck, 4500 miles. 5 months Warranty left, $3100. 478-8452.

'75 FORD WAGON, A-1 CONDItion, $5,175 or take good '68-'69 wagon, part payment. 479-8580.

'68 DATSUN 510, GOOD CONDItion, asking $1,100 or best offer. Phone after 4:30 p.m. 592-6200.

'74 GTO 350 HURST, 4-SPEED, console 20,000 miles immaculate, must sell. 477-4317.

1970 VAUXHALL VIVA, 33,000 miles, $825 or offers. 478-6889.

1963 CHEVY II, 4-DOOR, 6 STANdard, tested, $450. 383-9298.

150 CARS FOR SALE

EMPRESS
PONTIAC BUICK GMC TRUCK
Pontiac Buick LTD.

INTERNATIONAL WARRANTY

12 MON.—12,000 MILE POWER TRAIN WARRANTY INCLUDED IN THE PURCHASE ON THE MAJORITY OF OUR USED CARS

72 PONTIAC CATALINA 4 DR. HT. V-8, automatic, Power Steering, Power Brakes, radio. Brown with beige vinyl top and matching interior. Excellent condition. $2895

75 ASTE Hatchback 4 cylinder, automatic, radio. $3695

68 BEAUMONT 2 DR. HT. V-8, automatic, power steering, power brakes, radio. Blue with black vinyl top and matching interior. $2295

72 OLDS CUTLASS 4 DR Sedan, V-8, automatic, power steering, power brakes, radio. One owner. Excellent condition. $3095

67 FORD LTD 3 DR. HT. V-8, automatic, power steering, power brakes, radio. Low mileage. Grey with black vinyl top and black interior. Buckets, console. $1795

71 DATSUN 510 4 DR. Sedan, 4 cylinder, 4-spd. Radio. $2095

74 DODGE DART SWINGER 2 DR, HT, V-8, automatic, power steering, power brakes, radio. Green vinyl top with matching interior. $3995

EMPRESS
PONTIAC BUICK GMC TRUCK
Pontiac Buick LTD.
382-7121
2867 DOUGLAS AT TOPAZ
Dealer Licence D-3182

SALE SALE

74 V.W. Super Beetle $2695
73 IMPALA 2 dr. H.T. $2395
72 LE SABRE 2 dr. H.T. $2395
72 CHEV S-W 9 Pass. $2995
72 FORD S-W, V8, auto. $2995
71 VW Beetle $1395
71 PONTIAC 2 dr. H.T. $1795
71 DATSUN 1300 2dr. $795
71 VAUXHALL 4 dr., auto. $1195
70 PLYMOUH S-W, V8, auto $1695
69 PONTIAC 2 dr., H.T. $795
69 PONTIAC 4 dr. $395
69 FORD 4 dr. $1195
68 SKYLARK 2 dr., H.T. $1195
68 WILDCAT Convetible $1195
68 PONTIAC 4 dr. $595
67 T BIRD 2 dr., h.t. $1295
67 LE SABRE 4 dr., H.T. $995
67 CAPRICE 4 dr., H.T. $395
66 RAMBLER 2 dr. $495
64 RAMBLER S-W, 6 auto. $495
64 BUICK 4 dr., H.T. $295

GEM
Motor Sales Ltd.
480 Esquimalt Rd.
382-7195

Strait MOTRS

72 FORD Pickup $2695
71 TOYOTA $1695
69 GTO $2150
68 CHRYSLER $1295
68 BARRACUDA $1950

STRAIT MOTORS LTD. D-3417
1513 QUADRA AT PANDORA
384-8191

68 CHEVELLE 396 SS
3-speed, auto., PS, PB, console, bucket seats, mag wheels, $1875 or best offer.
385-4121
3233 Douglas
B. Bond D3691 J. Barnes

(JUST ARRIVED IN STOCK)
65 JAGUAR
3.8 Saloon
4 dr., automatic, P.S., P.B., radio. Radial tires, leather int., wire spoke wheels. Genuine wood dash. Finished in Silver Blue with executive Grey Blue leather int. You must see to believe the excellent condition this motor car is in thru out. View at 950 YATES SELECT MOTORS D-1321 382-8321 384-1322

73 VALIANT
4 DOOR
Blue in color, 318 V-8 auto, power steering and brakes, vinyl roof, 34,250 miles, excellent condition Much sought after model, only $3695. To view please call SYD BURGESS at CORNELL-CHEV-OLDS LTD. 3050 Douglas. 385-5777 or (Res.) 382-7387. D3162.

75 BUICK CENTURY REGAL, one owner, in absolutely immaculate condition. Every conceivable power option including automatic air conditioning. Offers to $5450. Can arrange financing. Phone 383-9096, between 5 p.m. and 6 p.m. only.

1964 BUICK ELECTRA HARDTOP good running condition low mileage, good tires $750. 1963 Meteor with two engines; mechanic's special $500. 477-0574.

$1,000. 1968 FAIRLANE 500 FASTback. Power brakes, power steering, automatic, 302 engine, winter tires mounted. Excellent condition. 656-3743.

1970 JAVELIN IMMACULATE 29,000 miles, V-8 automatic, power steering, bucket seats, full console, snow tires, and more. $2,250. 652-2940.

1972 VEGA STATION WAGON, 26,000 miles, deluxe GT model, immaculate condition. Only $2,500. Phone 595-8362.

1968 CORTINA G.T. 4 DOOR, 4 speed, radio, radial tires, new paint, excellent condition, $1,050. 386-0479 or 478-7735.

150 CARS FOR SALE

HORWOOD'S
NEW 76 MAZDAS
As Low As
$3,295
4 dr. Sedan

CLEARANCE Of 75 DEMOS
EXAMPLE:
MAZDA 1600 station wagon. Radio — only 5,000 miles
SALE $3,495
76 Replacement cost — $4335

SHOP AND COMPARE
We have over 60 tested used cars all clearly priced to aid you the shopepr

EXAMPLES:
75 CHEV. BLAZER. 4x4, 350 V-8 P.S. and P.B. Only 9,000 miles Reg. $6495 SALE $5995

71 DODGE CHARGER. Red with white interior. Reg. $2295 SALE $1995

70 MAZDA. Sports Coupe Radio — 4 speed — radial tires ONLY $995

72 DATSUN 1600 PU. Radio ONLY $1995

100% Finance OAC Bank Of B.C.

Come in and Browse

HORWOOD MAZDA
385-1451
810 Johnson at Blanshard
Dealer Licence D-3273

INFLATION FIGHTERS

'74 MALIBU Ht. $3981
'70 CHEV Auto $1304
'70 DODGE $1004
'69 METEOR HT. Auto $967
'69 MAZDA $508
'68 PLYMOUTH Stn. Wgn. $499
'68 TOYOTA STN. WGN. $950
'68 DODGE Auto $847
'68 MERCURY Auto $733
'67 AMERICAN Auto. $522
'66 CHRYSLER Auto $610
'66 DODGE V8 auto $513
'65 CHEV. VAN $838
'65 CHEV. station wagon $178
'64 CHEV. auto. $218
'63 ACADIAN stn. wgs. $452
'62 CHEV. station wagon $197

Palm Motors
2936 DOUGLAS AT BURNSIDE
D-1840 386-8385

(JUST ARRIVED IN STOCK) (A REAL BEAUTY)
67 THUNDERBIRD
4 dr. Landeau
Factory installed options as follows — air condition, power steering, p. brakes, p. windows, p. antenna, p. trunk release, tilt steering, am radio, 8 track tape, automatic, 428 4-V, tinted glass, complete rear window defroster, finished in rust bronze with fawn interior. This vehicle is faltless thruout. Luxury vehicle buyers look at 950 YATES SELECT MOTORS D-1321 382-8321 384-1322

WRECKING 1967 CHEVELLE MAlibu SS, 2-door hardtop, 396, 400 Turbo, complete body, bucket seats and mags, motor ran 10,000 miles, turbo reguilt and never run, headers and 12 bolt rear end. Also 1952 2-door Anglia, set up for small block Chev., less motor and transmission. Former B-gas Bohemian. Phone 745-6265 after 6:30 p.m.

ONE OWNER
1970 BUICK LE SABRE custom 4 dr. H.T. V-8 AT, P.S. P.B. Like new condition. For information and demonstration contact CRAIG LAWSON, EMPRESS PONTIAC BUICK LTD., 382-7121 (Res.) 592-3045.

'65 RED AND WHITE MERCURY Marauder, Park Lane, 390, 4 barrel, power steering, power brakes, power windows, automatic, bucket seats, white interior, gold carpet. 383-4842.

HANDYMAN'S SPECIAL
1966 Chevelle Sedan $425, appointment to see 384-1721, 577-0510. Sports Classic Cars, 2825 Bridge, D-1236.

1972 CAPRI 1 OWNER, LOW mileage excellent condition, $1950. Appointment to see 384-1721, 477-0510. Sports Classic Cars D-1236.

'72 FIREBIRD ESPRIT LACQUER black, immaculate white upholstery, low mileage. $3850 or best offer. 385-1010.

'73 MAZDA RX2 COUPE, 27,000 miles, $2350. 592-1821 (AM), 477-8300 (PM). (No Sunday calls, please).

'70 VW DELUXE, SUNROOF. Auxiliary gas heater, radio, two speakers, electric defogger, 42,000 miles. 598-4051.

'73 PINTO TWO DOOR, AUTOmatic, new tires, 26 miles per gallon, tested, excellent running order. $1900. 478-4178.

1975 TOYOTA COROLLA 1200, Sports Coupe, 9,000 miles, asking $2975. 1961 Comet convertible, $300. 382-1422 or 746-7022.

'69 LINCOLN MARK III. DARK blue, black vinyl top, loaded. Will consider trade. 383-2460 after 6 p.m.

'67 CHEV BEAUMONT STATION wagon, standard transmission, V8, 283, power steering, radio. $1400 or offers. 383-0647.

1973 PINTO, 29,000 MILES. 1600 cc. Metal Flake paint. Quality radio and 8-track. Good mileage. Low insurance. 479-8947.

'68 AUSTIN 1100, LEAVE MONEY problems behind. Government inspected 'til Feb. 77. Asking $1050. 479-7643.

'74 IMPALA CUSTOM TWO door, many options, 19,000 miles, like new. $4100. 386-3098.

1972 PONTIAC LAURENTIAN, V8, 4-door, all power, winter tires, excellent condition. $2,300. 652-3865.

1971 TOYOTA, FLOOR SHIFT, new tires and snow tires. Excellent condition. $1250. 478-9825.

63 CHEV GOOD RUNNING order, reliable transportation, best offer takes. 383-8298.

1966 CITROEN PALACE, REbuilt 1970 motor. Phone 382-6530.

'75 HONDA HATCHBACK, AUTOmatic, 2300 miles. 477-6102.

150 CARS FOR SALE

AMC

THE GREAT INSURANCE REBATE CONTINUES!

'75 MATADOR DEMO $300 REBATE!

'75 GREMLIN, BRAND NEW $150 REBATE!

'75 PACER DEMO $250 REBATE!

PLUS REBATES ON ALL BRAND NEW 1976 AMC CARS!

WEEKEND SPECIALS

1973 TOYOTA Celica $2,766.
1972 DATSUN 510 Stn. Wag. 2,266.
1972 HORNET 2 Dr. (6 cyl) 2,166.
1970 AMBASSADOR Station Wagon $1866
1968 AMBASSADOR Sedan 866.
1968 MERCURY Sedan 866.
1966 CHEVELLE Malibu 666.
1966 RAMBLER American Stn. Wag. 666.
1966 PLYMOUTH 2 Dr. Ht. 666.
1965 METEOR Sedan 266.

CALL AN 'AMC GOOD GUY' AT

REG MIDGLEY MOTORS LTD.
736 Cloverdale
385-8756
Dealer Lic. D3785

(City tested until 21 Jan. '77)
72 MERCEDES
Benz 280 SEL 4.5 Litre, 4-dr. sdn. All factory installed power options incl. air cond., P. windows, P.S., P.B., P. locks, power sunroof. This vehicle is absolutely flawless thruout. Finished in deep Mercedes Maroon with saddle brown int. This elegant motor car is a must, for discriminating luxury car buyers. Viewing by appointment only at 950 YATES SELECT MOTORS D-1321 382-8321 384-1322

ART'S CAR SALES
310 Bay St.
383-8302, 382-5402, 385-520
72 Toyota Celica $2395
69 Ford Fairlane $995
68 Chrysler $995
66 Dodge $595
DL4800

1973 FORD SQUIRE WAGON, 35,000 miles. All power, air, excellent condition. Must sell. 477-4685.

69 DODGE DART 4 DOOR; 273, 3 speed standard Tested til January '77 Excellent condition. $1900. 478-8409 after 5 p.m.

'61 PLYMOUTH BELVEDERE, excellent condition. Tested until October. $250. 592-6028, 598-3708, after 4 p.m.

MUST SELL 1971 DATSON 510 automatic, 41,000 miles. Good condition. Phone Duncan collect 746-5093.

'73 CAPRI, 26,000 MILES, 1 owner, 4 cylinder, standard, excellent condition, radio, radial tires. 477-2690 after 5.

'69 CHEV MALIBU, 38,000 MILES, 6 automatic. $1550. Will consider trade 3/4 ton pickup. 388-6712, after 5:30 479-6344.

1968 DATSUN SEDAN VERY clean runs well $775, appointment to see 384-1721, 477-0510. Sports Classic Cars, 2825 Bridge. D-1236.

1960 MERCEDES 180, NEW INTErior, valves, clutch, tires, shocks, muffler. $850 or best offer. 479-3364, after 5 p.m.

'68 CHRYSLER NEWPORT, very good condition. Built-in 8-track. V8 automatic. $1,000 or best offer. 112-743-9855.

1974 RED MUSTANG II HATCHback, 23,500 miles, new radials, radio, white upholstery. Excellent condition. $3,990. Phone 656-2246.

'64 OLDS, POWER STEERING, brakes, tested Feb. '77. $450. 384-0906.

$1700 OR CLOSEST OFFER! '72 Coronet, radio, tested until December '76. 384-4028.

1969 VIVA VAUXHALL WITH AUtomatic floor shift, 4 new tires. 384-5016.

'73 GRAN TORINO SQUIRE wagon all options, excellent condition, asking $3,995. 385-3533.

1972 DATSUN 1600, IMMACULATE condition, 29,500 miles, offers. 479-1761.

1965 AUSTIN MINI VAN, NEW brakes, just tested, needs paint. $400. 382-4829.

1963 PONTIAC STATION WAGON, $250 or best offer. 95 cc Yamaha, $150. 656-1907.

'73 MAZDA 808 STATION WATON, excellent condition. $2100 or best offer. 382-1967 or 477-5518.

1966 FORD GALAXIE 500; 4 door hardtop; with air conditioning overhauled motor. Tested. 385-3681.

1968 FORD FAIRLANE, REpossessed, needs work. Offers. 382-9146 Mrs. Laface.

1974 TOYOTA COROLLA 1600 stereo, tested, good mileage. $2675 or offer? 386-2584 after 5:30.

1972 PINTO AUTOMATIC, 6,000 miles, $2300 or best offer. Contact Mr. Innes at 385-8748.

MUST SELL '73 NOVA HATCHback, 307, automatic, power steering, radio and tape deck. 382-0365.

'74 BOBCAT, AUTOMATIC, RAdials, year-old, excellent condition, $3100. 652-3681.

1972 DATSUN STATION WAGON, roof rack, 4-speed, radio. 1959 VW, needs some work. 382-7580.

'67 CAMERO, COMPLETELY REbuilt, excellent condition. Asking $2400. 388-5841, between 5-7 p.m.

63 FORD FALCON, AUTOMATIC. Good condition. Completely overhauled. 478-8079.

1965 RED METEOR CONVERTible, $950. Day 385-8768, evenings 477-0565.

1963 CHEVY II, NEW MOTOR, new trans. Tested. Asking $700. 388-7311 'till 4:30. 385-6052 after 5.

1963 VAUXHALL, $99 AS IS, RUNning order. Trade accepted. 595-2187.

1974 VW 412 STATION WAGON 10,000 miles, standard trans, contact Les Collier, 385-2415, D3141.

'69 CUDA 340-S CONVERTIBLE, $2195. 478-2503 or 386-2158 ask for Rick.

1965 VALIANT JUST TESTED, excellent running condition, $450, phone 478-7979 after 4.

1966 CHEVELLE, TESTED TILL Jan. 77, good running condition. Mark 592-9871.

'74 SUPER SUN BUG, MICHElins, Bosch lights, 8 track, bugbra, $2,500. 384-3804.

69 GTO, 4 SPEED, POWER steering, power brakes, excellent 479-7762.

TESTED '64 AUSTIN 1100, BEST offer. 598-5914.

150 CARS FOR SALE

VICTORIA DODGE CHRYSLER
ON YATES

"Remember"
Our "No-Nonsense" 30-day or 1000-mile 100 per cent Power Train Warranty at no extra cost to you on all these vehicles.

1975

1975 FORD ½-ton pick-up V-8 automatic, PS, PB.
Was $4895 NOW $3995

1975 DART SWINGER 2 door hardtop, 6 cylinder, AT PS
Was $3995 NOW $3695

1975 CORONET CUSTOM 4 door sedan, loaded
Was $4395 NOW $3995

1975 CHARGER DAYTONA 2-door SE 2800 miles
Was $6495 NOW $5495

1974

1974 PLYMOUTH SATELLITE 2-door hardtop 18,000 miles
Was $4495 NOW $3895

1974 CORONET CUSTOM 4-door sedan, V8, AT, PS, PB
Was $3995 NOW $3495

1974 CORONET CRESTWOOD 9 passenger station wagon, loaded
Was $4695 NOW $4295

1974 DODGE HALF-TON PICK UP V8, 4-speed
Was $3695 NOW $3395

1974 CORONET CRESTWOOD 9 passenger station wagon, air conditioning
Was $4895 NOW $4595

1973

1973 OLDSMOBILE CUTLASS SUPREME 2 door hardtop
Was $3995 NOW $3595

1973 FORD LTD BROUGHAM, 4-door V8, AT, PS, air conditioning
Was $3695 NOW $3395

1973 BUICK CENTURY 2 door, V8, AT, PS, PB.
Was $3795 NOW $3395

1973 OLDSMOBILE CUTLASS SUPREME 2 door hardtop
Was $4595 NOW $4195

1973 DODGE B200 TRADESMAN MAXI VAN V8, AT, PS, PB.
Was $3895 NOW $3495

1972

1972 CHRYSLER NEW YORKER BROUGHAM like new
Was $4495 NOW $3995

1972 OLDSMOBILE CUTLASS 2 door hardtop, V8, AT, PS, Radio
Was $3495 NOW $2995

1972 METEOR MONTCALM 2 door hardtop, loaded
Was $2895 NOW $2495

1972 OLDSMOBILE CUTLASS 2 door hardtop, V8, AT, PS, PB, Radio
Was $3495 NOW $2995

THE DOUBT IS OUT When you buy a fully reconditioned car at Victoria Dodge Chrysler

VICTORIA
DODGE CHRYSLER
819 YATES 384-8174
Hours Mon.-Fri. 9-9, Sat. 9-6
(Dealer Licence No. D-4916)

(JUST ARRIVED IN STOCK) (City tested until 6 Dec. '76)
72 Mercedes Benz
300 SEL 4.5 Litre with all conceivable factory installed power options incl. air cond., power sunroof, air ride suspension. Like new thruout. For those who want the ultimate in a motor car this is the car to own. Make sure you are the first to view and drive at 950 YATES SELECT MOTORS D$1321 382-8321 384-1322

GOING ABROAD, MUST SELL 1973 Oldsmobile Cutlass, automatic, air-conditioned, power steering, power brakes, 37,000 miles, excellent condition. $3500 or near offer. 592-3318.

REPOSSESSED 69 CHEVY, 4 door V8 automatic, power steering, good shape. Make us an offer. To the highest bidder. Phone 385-8700.

'68 OLDS TORONADO, TESTED 'til October 1976, good shape throughout. Asking $1800. 382-3402. 68 CAMERO SS $1200 OR offers. 385-3816.

1974 CHEVROLET CAPRICE Classic, 2-door, fully equipped, will take offers. Phone 753-4171 Nanaimo, 9 a.m.-5 p.m.

'69 GRAND PRIX, $1,600. 382-0680.

150 CARS FOR SALE

Brian Holley MOTORS LTD.
FIAT VOLVO LANCIA

FIAT WINS
(and placed 2nd)
CANADIAN WINTER RALLY
5th time in six years (2nd to Porsche in '75) CANADA'S PREMIER RALLY

BRAVO!!

USED RALLY WINNERS

75 128 2 dr. 9,000 miles, popular, dark blue $3495
75 128 Wagon, as new $4195
74 X19 Spyder, light green, sports exhaust (sweet) $4795
73 128 4 dr., exceptionally clean, dark blue $2895
72 124 Special, auto. $2595
71 124 Sports Coupe, 5 spd., rich burgundy, very sporty $3195
69 124 Sports Coupe, 5 spd., yellow, black interior $2695

SERVICE - PARTS
8 A.M. - 9:30 P.M.
MON thru' SAT.

Brian Holley
3319 Douglas at Cloverdale
384-1161 Dealer Lic. D-3170

SPRING SPECIALS

71 Triumph GT 6+ $2395.
71 Firenza, 4-speed $1395.
71 Dodge Colt, 2-dr. HT. $1695.
69 Plymouth station wagon $1195.
69 Mazda 1500, 4-dr. $1395.
68 Impala, 2-dr. HT., 307 auto., P.S., P.B. Beautiful shape $1595
69 Falcon S.W., automatic $1495.
67 Ford Galaxie, auto., P.S., P.B. $1095.
66 Ranchero, 6, automotic $995.
63 Vauxhall station wagon $495.
64 Ford Galaxie, 4-dr., auto., P.S., P.B. $495.
56 International 1 ton, dual flat-deck $795.

WE BUY FOR CASH, TRADES ACCEPTED OR SELL ON CONSIGNMENT
BY THE WESTBROOK PLAZA
780 GOLDSTREAM 478-3242
OPEN 9 A.M. — 6 P.M.
Dealer Licence 1806

G.C.M. MOTORS

TRY THIS ONE
1973 Gremlin, 6 cyl., beautiful red, black interior and perfect running condition. Radio, tape deck. Defroster, very low mileage, Fold back seat. Ideal for first or second car. Good gas mileage and insurance, very reasonable. Ask for Shell, 384-7187.

73 Maseratti Indy
2+2 Coupe, fully equipped with all factory options incl. air cond. 20,000 miles. Finished in Dark Brown Glow with natural fawn leather int. View this Italian beauty by appointment only. 950 YATES SELECT MOTORS D-1321 382-8321 384-1322

1975 BUICK APOLLO 4 Dr. sedan, V8 auto., P.S.P.B., radio, rear defogger, bucket seats with consul. Buick's luxury compact car in like new conlition. For further information and demonstration contact JACK YOULDEN at EMPRESS PONTIAC BUICK, LTD. 382-7121 or Home 477-5725. DL 3182.

CREAM PUFF
1968 Malibu, 2-door hardtop, vinyl roof, buckets, console, power steering, completely stock, low mileage. Owner will finance on accepted credit. 382-5522, 595-2105.

1972 VW BUG, GAS HEATER. new tires, new battery, excellent condition. $2,245 or best offer. 652-2816 4:30-7:00.

BENTLEY
1953 R type, perfect showroom condition. Serious enquiries and offer to $14,000. 112-853-8201.

68 CHEVELLE, EXCELLENT condition. Phone anytime after 4 p.m. 652-3456.

LADY'S 74 DATSUN 710 TWO door, vinyl hard top, 17,000 miles, work 383-7334, 384-2295 after 5:30.

1950 DODGE. MINT ORIGINAL condition. 69,000 miles. $1500. 386-7278 after 6.

1966 AUSTIN 1800, REBUILT ENgine, tested 'till Jan. 77. $800 or nearest offer. 479-3450.

'74 VEGA HATCHBACK, 4-speed, roof rack and radio. Best offer. 479-1270.

1971 VW SUPER BEETLE $2,100. One owner, radio etc. 50,000 m. 598-3435.

1962 VALIANT, 2-DOOR HARDtop, 6 automatic, buckets. $375. 478-9706.

'67 TOYOTA CORONA, 4 DOOR sedan, 1 owner. Offers. 382-9706.

1972 TRIUMPH GT6 MARK 3 EXcellent condition, $3,500. 382-5868.

$600 A STEAL AT THIS PRICE. 67 Cortina GT. 382-4766.

'73 MAZDA 808 SPORTS COUPE, good condition, $1,090. 656-4240.

1971 TOYOTA COROLLA, 1600 CC, 4-door. Tested. $1350. 383-4447.

'62 AUSTIN MINI WOODY wagon, $650. 385-5316.

66 VOLKSWAGEN BUG. 382-7724.

1965 MINI STATION WAGON, EXcellent mileage, $500. 642-3761.

'71 CYCLONE, 429 4-SPEED, reasonable. 478-1359.

'69 MAZDA 1200 COUPE, $1300. 384-7280 after 5 p.m.

'67 FORD FAIRLANE GT, 390 4-speed, trade or offers. 479-7306.

'63 NOVA SS. OFFERS. 772 Market St.

67 AUSTIN 1100, $300. NEEDS front end work. 383-1361.

'57 VOLKSWAGEN GOOD CONDItion $350 or offers. 385-3816.

62 VALIANT, BEST OFFER. 384-9017.

150 CARS FOR SALE

DOUGLA
VOLKSWAGEN
PORSCHE
AUDI

SPECIALS

70 VW Beetle, radio $1895
69 DATSUN pickup $1495
69 VW Deluxe Beetle $1795
68 VIVA 4-spd., extra clean $695
68 GHIA convertible $1695
67 PONTIAC Catalina wagon, loaded $1295
67 VW Beetle, 43,000 miles, like new $1695
66 VW Beetle deluxe $1095
64 VW Beetle deluxe $795
65 INTERNATIONAL ½-ton pickup, V-8, very clean $1195

LARGEST SELECTION of used 75 and 74 BEETLES on VANCOUVER ISLAND SUNBUGS, SUPERS CUSTOMS and AUTOMATICS From $2,595 to $3,695 ALL RADIO EQUIPPED!

Phone or Drop in and See One of Our Courteous Salesman on These Terrific Buys

TODAY!

BRIAN DRAGE
PAUL CROY
GERRY SANDO
TED BAILEY
BILL CUFF
KARL BENN

Douglas Volkswagen Ltd.
Porsche - Audi
3329 Douglas Street
388-5466
Dealer Licence Number 3715

J. C. MOTORS

74 COROLLA Wgn. A.T. $3195
74 VEGA automatic $2895
73 MAZDA ROTARY $2395
73 MUSTANG V8, auto. $3995
72 CHEVELLE V8, AT $2195
71 MONTEGO Ht. V-8 auto $2295
71 VEGA Hatchback $1795
69 MUSTANG, V-8, auto $2595
69 CHARGER, V8, auto $2495
69 FAIRLANE GT. Auto. $1695
68 CHEVELLE Wgn, 6 auto. $1695
68 FORD Sedan V-8 auto. $1395
68 BUICK Skylark, htp. $1695
68 CAMARO 327 V-8 auto $2195
68 T-BIRD V-8 auto $2495
67 FIREBIRD V8, auto $2395

J. C. MOTORS Ltd. D-3246
837 YATES ST. 384-0921

READY TO GO
1974 PONTIAC CATALINA 9 passenger Station Wagon. 29,000 miles, V-8 auto., P.S.P.B., power windows, electric tail gate. AM FM radio, air cond., power door locks, finished in light green with matching vinyl interior. For a super buy on this immaculate unit contact BILL REYNOLDS at EMPRESS PONTIAC BUICK LTD. Bus. 382-7121. Home 595-0718. DL 3182.

64 MALIBU S. S. HTP
Aut., radio, bucket seats and console. Must be seen.
385-4533
3233 Douglas
B. Bond D3691 J. Barnes

(JUST ARRIVED IN STOCK)
73 CADILLAC
Sedan Deville
4 dr. H.T. Fully equipped with all power options incl. air conditioning. Immaculate thruout. Finished in Gold Glow with matching color co-ordinated interior. View this executive automobile at 950 YATES SELECT MOTORS D-1321 382-8321 384-1322

SACRIFICE
'69 FIREBIRD convertible, 350, automatic, power windows, power steering, motor just rebuilt. New paint, mag wheels. No rust. Beautiful condition. $1750.
PAINTER MOTORS LTD.
837 Yates D-5505
View by appointment only, 385-0122

STATION WAGON
1968 Ford Country Sedan, automatic, PS, PB, radio, extra tires, good condition. $1400 or offers. 382-2725.

'69 LTD STATION WAGON TESTED TILL 1977. EXCELLENT SHAPE, $1700 OR OFFERS. 598-4060.

1970 AMC HORNET 4 DOOR sedan, tested 'til Dec. '76 excellent condition, low mileage, 290 automatic, $1,800. 479-4349 or 479-5462.

65 FAIRLINE SPORTS COUPE with console in good running condition. Phone after 5. 656-5417 after 5.

65 MUSTANG, 71,302, REBUILT C4, new brakes, tested. Lots of work done. Best offer, $1050. 388-9935 or 478-3085.

66 POLARO 2 DOOR HARD TOP V-8 automatic, good condition, best offer. 478-3085 or 388-9935.

63 CADILLAC 2-DOOR HARDTOP must be seen (private sale) low, low insurance. 477-9951 after 6.

'73 MAZDA 808. EXCELLENT condition. 4-speed, 14,000 miles. $2500 firm. 384-8987.

68 CORTINA STATION WAGON, automatic transmission, $750. 383-1769.

'72 COUGAR XR7. LOADED, must sell, $2800 or best offer. 477-8823.

65 FORD FALCON, AUTOMATIC, 6 cylinder, good mileage, runs well, $500 or offers. 382-8869.

71 COUGAR IN GOOD CONDItion $2900. 385-8456.

150 CARS FOR SALE

S&H TOYOTA

75 TOYOTA COROLLA 4-dr. sedan, auto., radio $3895
74 GREMLIN, 6-cyl, auto., low miles $3195
74 CELICA, auto., radio, low miles $3995
73 MARK II 2-dr. HT, 6 auto., P.S., vinyl roof $3995
72 TOYOTA CROWN, 6-cyl., auto., full power, real economy $3695
70 MAVERICK 2-dr., 6 auto., only 26,000 miles $2395

Saunders and Hitchman
Sales & Service Ltd.
2040 Cadboro Bay Road
At Fort and Foul Bay
Dealer Lic. D-1460
592-2471

67 SKYLARK
2-dr. Htp.
385-4121
Like new, full power, mag wheels. Must be seen. Best offer.
3233 Douglas St.
B. Bond D3691 J. Barnes

WE HAVE OVER 30 CARS IN STOCK NOW. PHONE US—WE MAY HAVE WHAT YOU'VE BEEN LOOKING FOR
B. MADSEN MOTORS
2691 Sooke Rd. 478-5011
D.L. 1668

I HAVE A BEAUTIFUL BODY with comfortable cushioning. I haven't travelled far (as yet). But I'm willing to go a long way. I'm easy to turn on, and purr like a kitten. ICBC likes me, they'll give me the best for less, because I'm a 1973 Toyota Celica ST. For information phone Pat at 385-5286.

'73 CHEVELLE SUPER SPORT 350, two-door, automatic, console, custom wheels, tilt-power steering, power brakes, swivel bucket seats, top condition, $3700 or offers. 477-6608.

'70 CADILLAC ELDORADO. AIR, power steering, power brakes, power windows, power seats, power door locks, stereo, tape deck, new paint, many extras. Excellent condition. $4000. 477-6491.

1968 PARISIENNE 2-PLUS-2 hardtop, 327 V-8, all power, console, bucket seats, radio, rear speaker, cruise control. Michelin tires. Excellent condition. 652-3450 between 4-7 p.m.

1975 COUGAR XR7, POWER steering, power brakes, automatic, air conditioning, bucket seats, and full instrumentation. Brown, with half vinyl roof. 385-1527.

'58 CHEV, GOOD BODY AND good running order. Insurance for under 25, $188. Asking $400. '67 Falcon, automatic, asking $275. 385-1185.

MCGEER SPECIAL, '67 EPIC Envoy, with rebuilt transmission, new battery, tires, '69 engine, with 35,000 miles, tape deck. $675 or offers. 592-2044.

'69 CHEV. TOWNSMAN STATION wagon, one owner, power brakes, and steering. Tested January this year. Offers on $900. 592-9770.

'74 PLYMOUTH SATELLITE Sebring, excellent condition, power brakes, power steering, radio, $3950. 382-0547.

MUST SELL, 1970 TOYOTA COrolla station wagon, clean, low mileage, gas saver, only $1,100. 382-6694 after 6 p.m.

1970 VAUXHALL VIVA, EXcellent condition, city tested, $1,000 or offer. 477-4607 or 477-6911 local 617.

1974 PONTIAC ASTRE HATCHback, only 11,000 miles, like new, 2300 cc motor. Automatic, many extras. One owner. $3,000. 383-3482.

'68 MUSTANG FASTBACK, 302, 4-barrel, automatic, power steering, power brakes. $2,000. 383-3967 between 5-9.

1966 BUICK SKYLARK, WHITE bucket seats, automatic, 2-door. Very good condition. Nearest offer to $1,300. 592-4322 after 6.

'68 CORTINA STATION WAGON, 1 owner, 59,000 miles, new tires. Extras. Good condition. $750. Phone 477-5710.

1967 CORTINA GT 1600 STANdard 4-door sedan Michelin radial tires plus two mounted studded snow tires. $875. 478-9871.

SECOND CAR BUY, 61 VAUXhall, excellent condition, safety tested, $399. Phone after 5:30 p.m. 658-8991.

1974 MAZDA 808 STATION wagon, roof rack, radio, 8 track, excellent condition. Must sell. 382-4180.

'74 CAMARO, TYPE LT 350 AUtomatic, power steering, power brakes, power windows, radials, rally wheels. 384-2646.

1965 ACADIAN CANSO, 2-DOOR hardtop, Super Sport, 6 cylinder automatic, very clean, good running order. $1,350. 656-5208 after 5.

1960 FAIRLANE, $$150. EXcellent body and engine. Trade accepted. 595-2187.

1970 CAMERO, 350, AUTOMATIC, radio and extras, 51,000 miles. Sacrifice $2,600. 652-1014 anytime.

1968 VALIANT HIGH MILEAGE, 225 slant six, automatic, radio, $900 or best offer 383-9774 after 5.

1967 DATSUN 1200, 4-DOOR, good mechanical condition. Tested 'til Feb. 77, $500. 478-1681.

1974 OLDSMOBILE DELTA 88, 4-door hardtop, 43,000 miles. Offers. 477-3312, 1 to 8 p.m.

'55 CHEV 6 SEDAN, AUTOMAtic, beautiful condition, $350. Phone 479-3786.

'69 VW FASTBACK, EXCELLENT car with low insurance, $1,300. 595-3556.

LADY DRIVEN 1973 VOLVO, 29,000 miles. Excellent condition. $4500. 477-0687.

1973 BUICK CENTURY, 4 DOOR, V-8, power steering, power brakes, 22,000 miles. $4250. Phone 385-6354.

1968 GRAND PRIX, PONTIAC, hardtop, very good condition. 478-9395.

'69 CHEVELLE MALIBU, 2-DOOR hardtop, 307 V-8, automatic, new paint and tires. 384-9933.

'68 FORD GALAXIE, 2-DOOR hardtop, 302, very good condition. $1100 or best offer. 592-6923.

1965 DATSUN 1200, 4 DOOR, LOW insurance, good running order. $400. Phone Andrew, 477-9032.

'65 VW, EXCELLENT CONDItion, radial tires, $800 or offers. 386-8508.

1966 VOLKSWAGEN BEETLE, A-1 condition, tested, $750. 478-7792.

'68 ENVOY EPIC, 38,000 MILES. Asking $600. 477-8707.

'69 VOLKS, $1050. EVENINGS. 383-8420.

'64 VW BUG. 477-3845.

'67 COUGAR, GOOD CONDITION. 4-speed. 479-7642 evenings.

1967 BUICK SPECIAL, 60,000 miles, $1,000. 658-8880.

1963 AUSTIN 1100. 595-5840.

1969 VW BEETLE, SOUND CONdition, $1,200. 477-6911 local 322.

'53 FORD, GOOD RUNNING order, needs work. 598-4868.

150 CARS FOR SALE

De Pape

76 CADILLAC Seville
76 CADILLAC Coupe
75 CHEV Nova Auto-6
75 TR6
74 DATSUN 260-Z
74 M.G.B.
74 VEGA, auto.
73 HORNET, auto. 6
73 ASTRE, auto.
73 CELICA, 4-speed
73 VOLVO 145 Wgn, air
73 TORINO, 4 dr, auto.
73 MGB with hardtop
73 FORD Courier p.u.
72 CUTLASS 2 Dr. H.T.
72 PINTO 4-spd
71 CADILLAC Eldorado
70 BUICK Wgn, Air
70 CHEV. Suburban 4x4
70 COUGAR Conv
70 TORINO Conv
70 VOLKS. Van
65 ENVOY, 4 spd
65 G.M. VAN

Diagnostic Reports Repair Invoices Availabble on ALL CARS

100% BANK FINANCING O.A.C.

MANY MORE TO CHOOSE FROM

De Pape

DePape Motors Ltd.
760 JOHNSON ST. 384-8035
DLR. D-1792

Wille Motors

75 VALIANT 4-dr. auto. $4395
75 VALIANT 6, auto. $3995
74 CHARGER $4295
74 GRAND PRIX loaded $5895
74 PLYMOUTH 3 seat wgn. $4995
74 COUGAR XR7 $4895
73 BUICK Century. Luxus $3895
72 VW Station Wagon $2495
72 TORINO 4-dr. $2695
72 FORD Squire Wagon $3495
71 CHEVELLE Stn. Wgn. $2595
70 VW Van $2995
69 FORD Van Camper $2995
68 CUDA Convertible $1695
68 CORONET Station Wagon $1295
67 PONTIAC 2 plus 2, h.t. $1495
67 NSU. Economy $495
67 VALIANT 4-dr. 6-cyl. $795
65 OLDS Cutlass $695
55 FARGO Pickup $495

WILLIE MOTORS LTD.
Dlr. D-7366
3240 Douglas at Cloverdale 382-2313

JUST ARRIVED IN STOCK
76 CORVETTE
Stingray
4000 miles, still under factory warranty. 350 V8, automatic, P-steering, P-brakes, P-windows, multiplex stereo system, special mag wheels, tilt and telescopic steering. Finished in Mocha (chocolate) brown with Natural leather interior. View this immaculate VETTE at 950 YATES SELECT MOTORS D-1321 382-8321 384-1322

(City tested until 23rd June '76)
64 AUSTIN A-110
Westminster with overdrive. 4-dr. sdn. 55,450 miles, local one-owner car. Finished in Aqua Marine Blue with color co-ordinated interior, like new condition. View this immaculate stately British Motor Car at 950 YATES SELECT MOTORS D-1321 382-8321 384-1322

ONLY 12,000 MILES
1974 BUICK APOLLO COUPE with V8 engine, automatic, power steering and brakes. Finished in yellow with beige interior. For Personal Service phone CHARLIE PETERSON at EMPRESS PONTIAC BUICK LTD. 382-7121 or Res. 592-0458. DL 3182.

73 CHEVELLE STATION WAGON Equipped with 350 V-8, automatic transmission, Power steering and brakes, chrome roof rack. Green in colour and green interior. Scarce item today. Only $3695. Please ask for Syd Burgess, 385-5777. Cornell Chevrolet, DL-3162.

68 IMPALA
1968 CHEV IMPALA 2 dr. H.T., 327 V-8 AT. Power steering and radio. Excellent condition. Low mileage. $1795. Let Me Try Your Offer. CRAIG LAWSON at EMPRESS PONTIAC BUICK LTD., 382-7121, (Res.) 592-3045.

1973 BUICK CENTURY LUXUS, 2 door hardtop, 26,000 miles, automatic, vinyl roof, new snow tires, radio, showroom condition. 477-9376.

'67 CHEVY IMPALA, SUPER Sport, 2-door hardtop. '69 Vauxhall, overhead cam motor. Lot of motor work done. 386-6312 between 8-5 p.m. Monday to Friday.

65 VALIANT SIGNET 273, V8, REbuilt auto trans, new carb, new fuel pump, chrome wheels, exel dual point ignition, best cash offer. 385-5258.

SACRIFICE, '69 DATSUN 1600, new battery and exhaust system, near new brakes, and Radials, new valve grind and complete tune up. $1,000. 595-0216.

'71 AUSTIN AMERICA, EXcellent condition, 46,000 miles, radio, $1750 or offers. 382-2078 after 5:30 weekdays.

DODGE POLARA STATION wagon, '68, excellent motor, exterior, interior, $1,000 or offers. 384-2789.

$95
Or best offer, '62 Plymouth, 4-door hardtop, good running condition. Evenings 595-5771.

'74 BARRACUDA 318, POWER steering, Keystone mags, still under warranty, very nice condition. $4,000 or offers. 385-0894.

1953 PONTIAC AUTOMATIC, ENgine good condition, needs paint. 479-5788, 6 p.m.

'69 VAUXHALL VIVA STATION wagon, good condition. $750. 478-8063.

'70 MUSTANG 302, AUTOMATIC, radials, excellent condition, $2,100 595-1001.

GREATLY REDUCED PRICE ON '69 Camaro 350, 4-speed, excellent. Must sell. 386-3098.

1964 CHEV BISCAYNE 283 ENgine. Really good condition. Low Insurance. $599. 658-5874.

'73 VEGA, 2-DOOR, STANDARD shift. Excellent condition. Radio. $2295. 478-9883.

1948 DODGE, OFFERS. 383-8837.

1966 VOLVO, AUTOMATIC, RADI-

1970 SIMCA, GREAT ECONOMIcal car. 658-8964.

'66 VOLVO 122 S, JUST TESTED. $1500. 652-1887.

'71 DATSUN 510, LOW MILEAGE, good condition, $1550. 477-5327.

1966 MERCEDES BENZ, GOOD condition. $1200. 477-9032 Doug.

1968 VOLKSWAGEN VAN. PARtially camperized. 658-8964.

1971 DODGE COLT, $1650. 470-5952.

1973 SUPER BEETLE ASKING $2700. hone 386-7465 after 5 p.m.

BUICK SPECIAL, 1968. GOOD condition, $1,300. 477-5884.

1961 AUSTIN CAMBRIDGE, TESTed till '77. $325. 595-3287.

1972 GRAN TORINO STATION wagon, A-1. 479-7925 after 5 p.m.

1970 TOYOTA COROLLA WAGON, good condition. $800. 656-1479.

Holiday was appointed but never proclaimed

Provincial Secretary Grace McCarthy has denied the Social Credit government ever "proclaimed" Heritage Day as a holiday.

In the wake of a claim by the B.C. Government Employees' Union for overtime amounting to an estimated $4 million in lieu of the holiday, Mrs. McCarthy forwarded official correspondence to the Colonist giving the government's view.

Mrs. McCarthy said last Monday was "appointed" Heritage Day at the request of Heritage Canada.

Mrs. McCarthy said the government decided to contribute to "a program of public awareness directed at heritage conservation," as suggested by Heritage Canada.

The contribution took the form of an "appointment" of Feb. 16 as Heritage Day in B.C.

Mrs. McCarthy went on to say that when it was brought to the government's attention that the intent of the proclamation might be misunderstood, the cabinet rescinded the order-in-council and declared the week Heritage Week.

In a copy of a letter from H. C. Ferne, solicitor for the attorney-general's department, to A. G. Richardson, chairman of the Public Service Commission, it was stated that "Order-in-Council No. 210 provides for a proclamation to issue 'appointing Monday, Feb. 16, 1976 as Heritage Day in British Columbia.' The order does not proclaim Heritage Day as a holiday."

Ferne said that it was not his opinion that Heritage Day was designated as a paid holiday within the meaning of the agreement with the B.C. Government Employees' Union, signed Nov. 14, 1975.

Common uniform rejected

The Navy League of Canada has rejected a proposal to change cadets' uniforms, Jack Koyl, national president of the league, said Thursday.

Koyl said the league's 21,000 members have been battling the national defence department on the issue of cadet uniforms for six years, but defence minister James Richardson refused to act.

The league opposes suggestions that air, sea and army cadets should be dressed in one common green uniform. The latest uniform considered by the department features a safari-type jacket, commonly worn by teenagers.

The league said it recently conducted a survey through its 190 branches which showed 94 per cent of the cadets did not approve of the proposed uniform.

Bus attack nets 20 years

GAZA (AP) — An Israeli military court sentenced four Arabs from the occupied Gaza Strip to 20 years in prison for an unsuccessful 1974 hand grenade attack on an Israeli army bus. The four also were convicted of membership in Al Fatah, the guerrilla group led by Palestine Liberation Organization chief Yasir Arafat.

FIAT 131

1 BASIC DESIGN CONCEPT

3 BODY STYLES 2-door, 4-door, wagon

1 PRICE FOR EACH MODEL All features are standard equipment •

Features
• gas-saving five-speed overdrive transmission • 1.8 litre twin cam engine • power front disc brakes • all coil suspension • electronic tachometer • full PVC undercoating • steel belted radial tires • mag steel wheels • deluxe interior with fully reclining seats • rear window defogger • tinted glass • tilt wheel • full length body moulding • electronic quartz crystal clock
• Automatic transmission extra-cost option

Parkdale MOTORS LTD.
2151 Blanshard by the Arena
386-2277 2-20
(Motor Dealer Licence D-26177)

Department's request rapped

Board rejects bylaw change bid

NANAIMO — The municipal affairs department has returned a zoning bylaw to the Nanaimo Region Board with a request that changes be made in it, but members of the board's planning committee say the changes requested by the department are hardly worth the effort involved in changing the by-law.

The department returned bylaw No. 203, a zoning bylaw for Deep Bay-Shaw Hill, at the north end of the regional district, because too much property along the water was pre-zoned residential.

Regional planning director Gordon Summers, who joined the board after the bylaw had been drawn up, said most of the property along the water was probably zoned residential because of the presence of community water systems in the area.

The area along the water consists of a number of large subdivisions, with large vacant parcels and some smaller acreages in between them, and everything was zoned residential.

But instead of recommending sweeping changes in the zoning map, the department picked out about 3 particular parcels and requested that the zoning be changed on them.

"As far as I'm concerned, it's not worth holding public hearings and changing the bylaw just to make a few small changes," said Summers.

Director Owen Kennedy moved that the bylaw be sent back to Victoria with the comment that "if changes are made, they should be made consistently, and not without apparent rhyme or reason."

the Bay

Saturday Specials

Saturday . . . the day for shopping at the Bay for great values like these

It's Happening at the Bay

Applause Fashion Show

Saturday at 1:30 p.m., on the fashion floor, second, see Applause fashions for Spring '76. Included will be the latest Spring fashions for men. Be sure to see your copy of Applause, the Bay's little fashion magazine, for a cast of go-together outfits and accessories. If you didn't receive your copy delivered to your home, be sure to pick up a copy at the Bay.

Funseekers Contest Winner

Friday the 13th was a lucky day for **Mr. Ted Hammers** of Eastdowne Road here in Victoria, for that was the day his name was drawn as the winner of a 2-week Sunseekers/Funseekers holiday in sunny Mazatlan, Mexico. Our congratulations to Mr. Hammers.

H&R BLOCK

INCOME TAX SERVICE

Take the worry out of income tax . . . hand over all your problems to H & R Block, "The Income Tax People." They can prepare your return quickly and efficiently, helping you claim all the deductions you deserve. No appointment is necessary, so come in soon for your private interview. The Bay's 4th floor, during store hours including evenings.

Home Fashion Event Ends Saturday

Your last opportunity to take advantage of the values on luxury furniture and time-saving appliances, that give you more home to come home to.

FLOWER SHOP

Located at the 2nd Parkade Level entrance to the store, it's the place for a wide selection of fresh cut flowers, arranged bouquets or plants for any occasion, at any time of the year. A nice way to brighten the day of someone special to you.

THE BAY RENT-A-CAR

It's transportation rentals with a plus . . . conveniently charged on your all-purpose Baycard. From 12.95 per day. Drive as far as you want, anywhere you want, with no extra mileage charge (you just pay for the gas). Phone 385-1311 and ask for local 273.

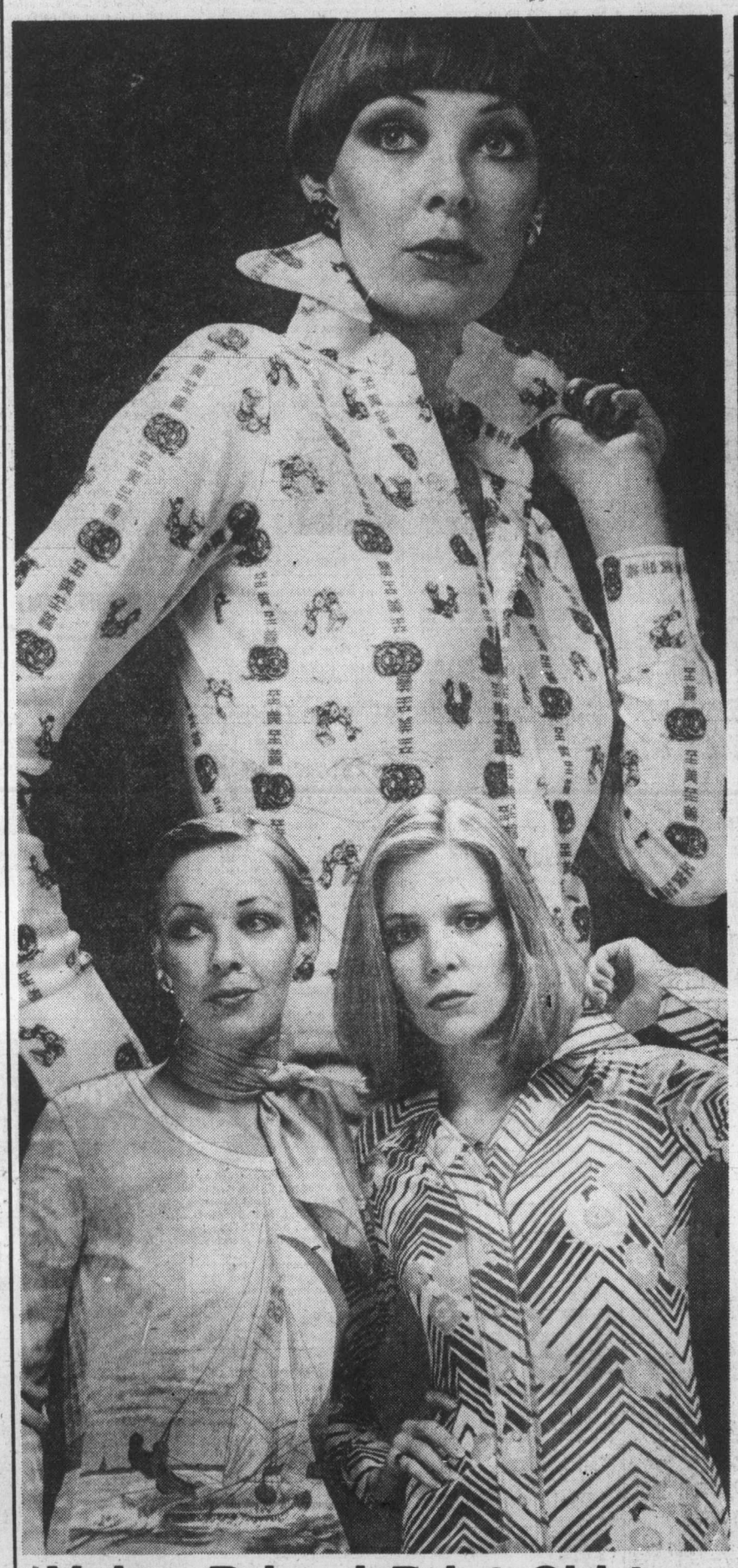

60" Polyester Crimpknit

Sew up a brand new dress, pantsuit or skirt . . . and save. Choose from a variety of many different colours. Be sure to stock up at this special Saturday price.

YARD **2.69**

Fashion Fabrics, Second Floor

Value-Priced Print Shirts

Start Spring off right with a terrific-looking print shirt. You can choose from beautiful styles in a super assortment of patterns and colours. Most styles are made of easy-care polyester . . . so they're fully washable. Available in sizes 10-18.

8.99

Sportswear, Second Floor

Treat Yourself To A CGE Kettle

A kettle is the basic necessity for every kitchen . . . so make sure you buy the best. Your CGE kettle boils two quarts of water, shuts off automatically if boiled dry and then resets itself just by adding cold water. The CGE kettle has a brilliant chrome finish and a heat resistant handle with knuckle guard. Available in white only. Model KE 11.

14.99

Housewares, Third Floor

DAILY STORE HOURS: 9:30 A.M. TO 5:30 P.M. THURSDAY AND FRIDAY TO 9:30 P.M.
PHONE 385-1311. FREE CUSTOMER PARKING.

Hudson's Bay Company

Final

CLASSIFIED 386-2121

TELEPHONE 383-4111

The Daily Colonist.

Vancouver Island's Leading Newspaper Since 1858

Cloudy, high 8

Weather Details on Page 2

No. 60 – 118th Year | VICTORIA, BRITISH COLUMBIA, SATURDAY, FEBRUARY 21, 1976 | 15c Daily, 30c Sunday

—Colonist photo by Ian McKain

Tolling the 100th

Old school bell called together Victoria high school students once again as Lieutenant-Governor Walter Owen officially opened school's centennial celebration Friday. More than 1,000 former students and staff have registered for next event — massive homecoming weekend which begins May 7.

Sorry state of B.C.

'For the first time since 1958 our tax dollars will have to go to pay for the cost of borrowed money'

Deficit: $541 million Remedy: Sacrifice

By JIM HUME
Colonist Reporter

● Related story on Page 5

British Columbians got the gloomy word from Premier Bennett Friday night — they are more than half a billion dollars in debt.

Bennett, in a pre-taped television appearance, said the only way the debt totalling $541 million can be wiped out will be for the Legislature to approve a bill authorizing the government to borrow the bulk of the needed funds on the open market.

"As a result, we will have to pay $40 million in interest next year alone," the premier said.

The biggest single contributor to the provincial debt is ICBC which will require an immediate subsidy of $175 million to keep the corporation going.

Hefty ICBC subsidy

"We must provide ICBC with a subsidy of about $175 million to pay for the accumulated debts of its short life," the premier said. And he warned that the government subsidy required if premiums were to be kept near last year's level "would have been greater than the total cost of Mincome, Pharmacare, day care and a number of educational programs."

Basing his speech on the Clarkson Gordon review of provincial finances, Bennett said the NDP had not only overspent in many areas but had also grossly miscalculated revenues.

"Stumpage, the revenue government gets from timber sales, will be 75 per cent less than estimated last spring," he said. "This represents $100 million.

"Cash from the Mineral Land Tax Act and mineral royalties will be 25 per cent less, and corporation taxes will be down significantly.

Revenues fall short

"And while the B.C. Petroleum Corporation, which is simply a tax-gathering vehicle, will collect $150 million this year, British Columbia owes a bill to the federal government on behalf of this corporation of approximately $52 million which will have to be paid."

"All of this means that instead of receiving, as government, the $3.2 billion in cash that was estimated in the former government's budget, we can expect to take in only $2.9 billion, a shortfall of over $300 million."

Placing the blame for the financial mess squarely on the shoulders of the NDP, Bennett said many major programs were initiated last year "for which no provision was made in the budget."

Listing only what he termed "the highlights," Bennett said transit was a prime example.

"Years ago, a fund of $27 million was established to help provide a third crossing of Burrard Inlet in Vancouver," he said. "That fund, transferred to transit, is completely spent. In this budget year capital expenditures for transit amounting to another $42 million were committed without providing for that expenditure anywhere in the budget.

"Contracts have been signed for buses that are on the way to us — and there is

Continued on Page 2

Marguerite ran in red

Canadian Press

The Clarkson Gordon report released Friday says the government-owned steamship Princess Marguerite operated last year at an $8,000 loss.

The report contradicts statements by former resources minister Robert Williams that the ship showed an operating profit of $100,000 for the same period.

The report also says that current capital expenditure requirements are estimated at $450,000.

The B.C. Steamship Co., through its subsidiary, Crown Development Corp., owns the steamships Princess Marguerite and Prince George.

The report says the B.C. Steamship Co. had an outstanding debt guaranteed by the province of $1.6 million at Dec. 31, 1975.

'Tough budget' coming

By DON COLLINS
Colonist Reporter

Look out for a tough provincial budget, increased taxes and a drop in public services.

These are the expectations of opposition politicians who say Premier Bennett tipped his hand in his state of the province address Friday night.

In addition, Bennett was accused of playing politics with a speech he had said would be non-political.

Former NDP finance minister Dave Stupich said Bennett's use of figures in describing the province's economy was political.

It wasn't what the figures were, according to Stupich, but the manner in which they were used.

Neither Stupich nor Liberal leader Gordon Gibson found reason to attack the premier's source — the special economic report of the firm of Clarkson Gordon. Both indicated respect for the integrity of the firm of chartered accountants.

While Gibson agreed with Bennett's description of a hefty B.C. deficit, he said:

"The state of our economy is not too bad."

Both Gibson and Stupich were interviewed immediately after the premier's 15-minute taped address was carried on CBC television.

Despite his optimism about the province's future, Gibson found reason for concern.

He said his quick reading of the report showed him there was a "substantial deficit"

Continued on Page 2

Serious injuries in Cougar brawl

Victoria Cougars may have set a Western Canada Hockey League record on Friday night in Saskatoon, where they drew 144 penalty minutes in the first period of a game which brought serious injuries to two members of the Blades.

In action preceding a wild brawl, Bruce Hamilton suffered a concussion and Bryan Baron is reported to have suffered a detached retina as a result of being hit by a stick.

The Cougars, who had five players ejected from the game, drew 12 minor penalties, eight majors, four gross misconducts and four game misconducts. The Blades, scored all of their goals on power plays to win 8-2.

(Story, pictures, Page 12.)

Inside Today

	Page
Bridge	38
Church News	20, 21
Classified	25-38
Comics	22
Crossword	37
Editorial	4
Entertainment	14, 15
Family	18, 19
Finance	6-8
Names in the News	9
Marine Calendar	5
Provincial Court	10
Sports	11-13
Television	26

Pen guards demand resignation of chief

NEW WESTMINSTER (CP) —Prison guards and other workers at the federal B.C. Penitentiary called Friday for the resignation of prison director Dragan Cernetic and federal Solicitor-General Warren Allmand in the wake of a 14-hour hostage incident Thursday.

The three prisoners involved, Andy Bruce, 27, Dwight Lucas, 21, and Dwight Lowe, 20, were in a nearby Burnaby RCMP jail awaiting transport to a penitentiary in Dorchester, N.B.

Al Morgan, vice-president of the B.C. Penitentiary local of the Public Service Alliance of Canada, said about 160 of the penitentiary workers attended a meeting in the institution's auditorium and voted non-confidence in Cernetic.

Morgan said there are about 240 union members and almost all who were on duty attended the meeting.

The three prisoners, armed with sharpened table knives, overpowered three guards as they were being let out of their cells for recreation in a common room at 8:20 a.m. Thursday.

The ordeal ended at 10:45 p.m. when the prisoners gave up and handed over five table knives and a bottle believed to contain acid.

Meanwhile at Saanich's Wilkinson Road jail a parallel protest occurred in which 18 prisoners and two ringleader inmates held two guards hostage for 9½ hours.

The Wilkinson Road incident only ended when jail officials agreed to meet prisoner demands read over a Victoria radio station at 5 a.m. (See story Page 17.).

Demands included that inmates would not be placed in isolation cells, which they called "dehumanized."

Jack Stewart, a public relatins spokesman for the B.C. Penitentiary, said a meeting as being arranged between the union and Cernetic. He said that Cernetic does not intend to resign as a result of the hostage incident.

Alan Faulk, secretary of the union local, said the union wants Cernetic replaced immediately.

He said the guards feel the prison is mismanaged and that Cernetic has refused to grant the guards' request for changes in security procedures.

Law student Patricia Winfield, one of three negotiators asked for by the convicts, said after the incident that Lucas, a black, "suffered under racial prejudice here."

She said Lucas wanted to go to Dorchester, also a maximum-security prison, because it contains more blacks and he felt the situation might be better there.

Miss Winfield and lawyer James Hogan, another negotiator, said, however, that only Lucas has a permanent transfer to Dorchester.

They said Bruce and Lowe

Continued on Page 2

Island diphtheria victim dies

Nanaimo boy in hospital 2 cases found in capital

A five-year-old Nanaimo girl is believed to be the first fatality in an outbreak of diphtheria reported in Nanaimo and Victoria this week.

The girl, whose name has been withheld pending confirmation of the diagnosis, died Wednesday in a Vancouver hospital, Dr. Peter Reynolds, Central Vancouver Island health officer, disclosed Thursday.

A seven-year-old boy with the disease was in satisfactory condition in an isolation ward in Nanaimo District Hospital, and three other children, known to have had positive contact with persons affected by diphtheria, have been placed in quarantine and treated, Reynolds said. All the children were residents of Nanaimo.

In Victoria Friday, health officer Dr. Allan Arneil reported two diphtheria cases were found this week. He hoped this did not mean more cases were around, but he said they were warning to parents that the dangerous and highly contagious disease still exists and children should be immunized against it.

The Nanaimo girl had been flown from the Nanaimo hospital to Vancouver after her condition deteriorated. She died early Thursday of complications which affected her heart, Reynolds said.

Reynolds said immunization will be available from his health unit between 9 a.m. and 1 p.m. on Monday, Tuesday, and Wednesday of next week, in addition to the usual immunization clinics held from 12 noon to 1 p.m. and 3:30 to 4:30 p.m. daily. If necessary, evening clinics will be held.

He urged parents to bring their children's immunization up to date.

Teachers, nurses, doctors, and other adults exposed to groups of children should also be sure they are immunized against the disease, he said.

Continued on Page 2

Go-ahead for flu vaccine

● Whatever it is, it can strike twice. Page 2

WASHINGTON (UPI) — Flu vaccine manufacturers were given temporary approval Friday to begin developing vaccine to fight a possible world epidemic of influenza.

The decision came at a meeting of nearly 100 top private and government flu experts with major vaccine manufacturers to discuss the discovery of a flu virus strain believed similar to the virus that caused the world's greatest flu epidemic ever in 1918-19.

"The sentiment of the group was that we'd better be prepared and look at the worst eventuality," said Dr. Paul Parkman, deputy director of biologics in the federal Food and Drug Administration.

"The worst eventuality the group could conceive of is that this would become widely epidemic throughout the United States between now and warm weather. Everybody was very concerned."

Thumbs down . . .

. . . to 'we want Bob' shouts

Stanfield adieu: Bench rebels

● Tory hopefuls promise tougher approaches. Page 3

OTTAWA (CP) — Robert Stanfield said goodbye as Progressive Conservative leader Friday by advising his yet-to-be chosen successor to deal harshly with MPs who refuse to be part of a Conservative team.

MPs who prefer to play games of their own should "sit on the bench," Stanfield told Conservatives at the party's leadership convention.

"And if they don't behave on the bench they will be put on waivers, to put it politely."

The gentle, 61-year-old Nova Scotian, who has led the party for the last eight years and through three lost elections, said he considers his time in office as a period of detente.

"Wounds which have not healed by now, sullenness which has not subsided by now, dissensions which have not been dissolved by now . . . these things are all excess baggage and our new leader should feel no obligation to be handicapped by their weight in the race ahead.

"The time for such obligations has been served. Obligations to the past must yield to the greater obligation to the future . . . the future of our party and the future of our country."

It was Stanfield's last speech as leader, and he used it to plead for party unity and to slap Conservatives for their shortcomings.

"Some PCs would sooner fight than win," he said.

"Our party and its mission are more important than the personal likes and dislikes

Continued on Page 2

KEN DOBSON
"a new sport in town"
C-FAX 1070

The Daily Colonist.
(ESTABLISHED 1858)

THE VOLUME DEALER
peter pollen ford

Hostage drama may spell end for 'Wilkie' jail

Review of system urged by Gardom

A complete review of B.C.'s prison system with increased emphasis on phasing out Wilkinson Road jail was recommended Friday by Attorney-General Garde Gardom in the wake of two hostage incidents Thursday.

Only hours before his statements, 20 insurrectionist Wilkinson Road prisoners had released two guards held hostage and returned to their cells, ending a 9½-hour protest of jail conditions.

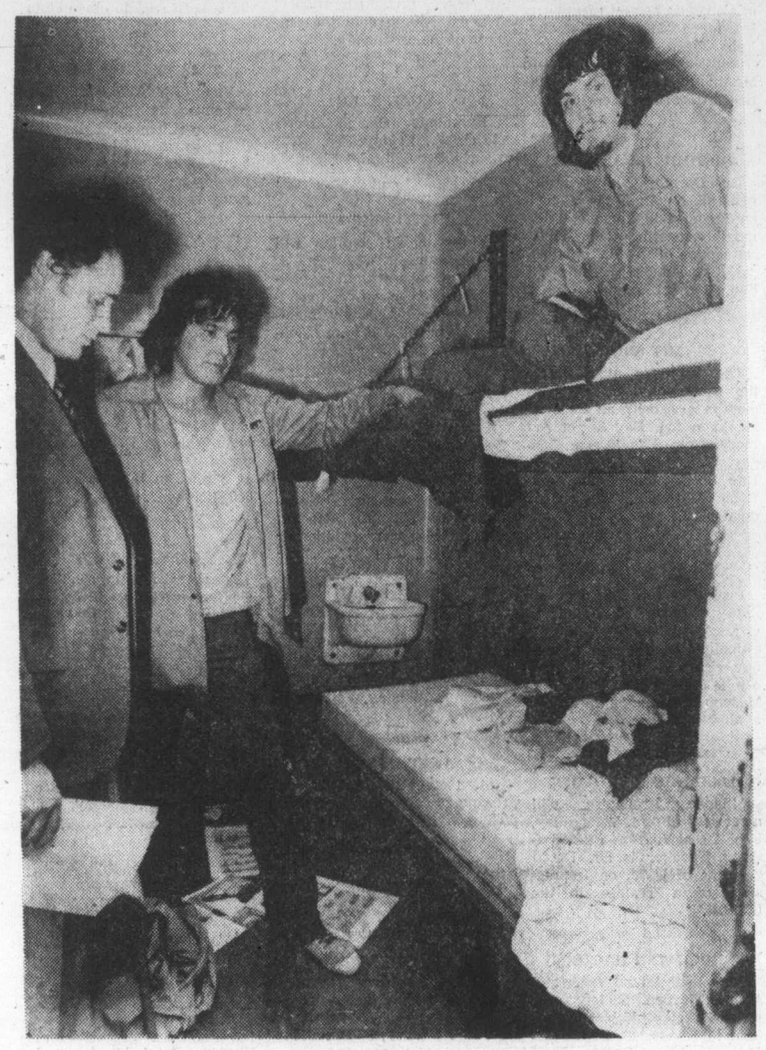

Prisoners Desjarlais, Wilson show regular cell . . .

The 18 prisoners and two ringleaders at the Saanich jail gave in when officials agreed to meet demands negotiated by lawyer Doug Christie.

In a similar protest earlier at New Westminster's B.C. Penitentiary, three prisoners with a history of violence also held two guards hostage. That incident ended when prison officials agreed to some of the prisoners' demands.

Gardom called for the prison system review, saying: "The jails are not in the best of shape. But I don't have any specifics. I know that a number of studies have been conducted over the years and I'd like to have those compiled so we can plan our future direction."

He said he hoped both Wilkinson Road — formally known as the Vancouver Island Regional Correctional Centre—and Burnaby provincial correctional centre, Oakalla, could be phased out "but we are facing very serious financial constraints in the province."

The Wilkinson Road incident began about 8 p.m. Thursday and ended at 5:30 a.m. Friday.

Neither of the hostages — John Waldron, 27, and John McDonald, 50 — was harmed.

The prisoners released McDonald at 1:45 a.m. in exchange for Christie but kept Waldron until the end.

Lawyer Christie read the prisoners' demands over Victoria radio stations at 5 a.m., including a guarantee the inmates would be allowed to return to their regular cellblocks, would not be placed in isolation cells, and that charges arising from the incident would be "punished by outside court."

The prisoners also demanded the media be allowed to take pictures of isolation cells for publication, and that jails provide "proper medical attention" for drug addicts in future.

Ringleaders Paul Desjarlais, 30, and Dennis Wilson, 23, earlier demanded five bottles of morphine and five bottles of the pain-killing and addictive drug Demerol.

Jail director Hal McGillivrary turned them down.

Desjarlais and Wilson first took the guards hostage after barricading themselves with 18 other prisoners in the gymnasium.

The two had planned to escape Thursday night during an exercise session in the gym, Desjarlais told reporters.

He had tried about 8 p.m. to break down the metal gym door but had been unsuccessful and decided instead to attack two officers he and Wilson saw supervising gym activities.

They bound both officers and placed them in a small storage room.

More than a dozen heavily-armed Victoria and Saanich police converged on the jail, and inmates inside the gym advised they were protesting prison conditions.

Negotiations were conducted by phone at first from the gym, but the inmates agreed at 1:45 a.m. to release McDonald if Christie would join them in the gym to work out demands.

The statement described both isolation cells and regular jail cells — which inmates share two per cell—as "dehumanized treatment."

Christie was choked with emotion as he read the statement: "I hope . . . I believe there are thousands of people who would not like to see people dehumanized," it read.

Desjarlais said he had spent 12½ months in a solitary confinement cell at the B.C. Penitentiary but compared with Wilkinson Road's isolation cell "that one was paradise."

The B.C. Supreme Court recently ruled that same penitentiary segregation unit "cruel and unusual punishment," he noted.

Deputy jail director Harry Bacon called Desjarlais "insolent."

"We don't like to use the isolation cells, but we have to maintain discipline," Bacon said.

After demands were read, jail officials let reporters in to tour the isolation wing and the cell-block and dining area.

Desjarlais led the way handcuffed to Christie.

He showed one of six isolation cells, five feet wide, seven feet long and nine feet high with a tiny slit in the door and a single light bulb behind barbed wire.

Reporters also saw regular cells and heard an anonymous voice call out: "There isn't even a toilet in my cell."

McGillivray said later he agreed conditions were unsatisfactory.

"We've asked for changes in this institution for the past 12 years, but nothing has been forthcoming," he said.

There are 78 inmates in the jail, most of whom are awaiting trial.

Colonist photos by Ian McKain

Prisoner Paul Desjarlais, handcuffed to lawyer Doug Christie, leads contingent from gym

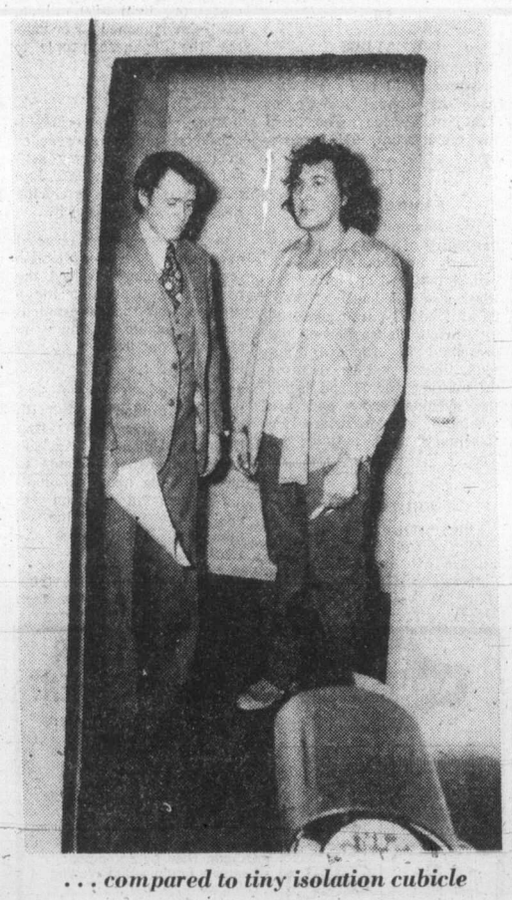

. . . compared to tiny isolation cubicle

Jeans stolen

Hotel life drew boy to crime —lawyer

A Victoria lawyer said in provincial court Friday that a 17-year-old boy had been encouraged in crime by living in a downtown hotel.

Ian Izard told the court the youth was a ward of the superintendent of child welfare and had been placed in the New England Hotel, 1312 Government, by social workers.

Norman John Taylor was given a suspended sentence by Judge F. S. Green for theft of jeans from Capital Iron recently. Taylor earlier pleaded guilty to the offence.

Izard said the human resources department had given Taylor an allowance to live at the hotel after court had ordered he be made a ward of superintendent of child welfare Vic Belknap.

"I think that contributed to this offence," Izard said.

The lawyer said Taylor had a record and had spent time at Wilkinson Road jail.

He said a social worker and probation officer were trying to help Taylor and had found him doing well in disciplined work camps.

Green ordered an 18-month probationary period, and a review of his progress Oct. 4.

Daffodil Inn damaged

Victoria firefighters were still mopping up Friday night after an afternoon fire which broke out in the Daffodil Inn, 680 Garbally.

A fire department spokesman said the fire started in the rear wall of the two-storey motel and rose up through the wall to the roof.

Estimates were not complete Friday but there was a great deal of damage, the spokesman said.

Tax dodgers in city will dodge court

The city of Victoria won't take property tax dodgers to court after all.

Although Mayor Michael Young rejected suggestions that the city may be bowing to pressure from the business community, the finance committee has decided not to prosecute those in default of their property tax commitment.

Young said the city has arranged terms of payment of back taxes with firms and individuals. Those who have indicated they want to pay their taxes but need time to do it, won't be prosecuted, he said.

The policy of court action to recover overdue taxes was first applied to 128 commercial and industrial property taxpayers owing the city a total of $659,887.

Thirty-three writs were actually served and, to date, a total of $296,837 was collected, but city solicitor Jakob de Villiers said that total would increase as a number of post-dated cheques will mature within the next few days.

He said 11 firms or individuals have applied for more time to pay their back taxes. The total amount owing by those is $250,000.

Esquimalt may go for N.I.P. all the way

Esquimalt aldermen will meet with provincial housing officials next week to extend its Neighborhood Improvement Project boundaries to possibly include the whole municipality.

The municipality heard last summer that it would receive $500,000 N.I.P. funding, and had roughly designated the area bound by Esquimalt, Lampson and Lyall streets and the city boundary for the federal-provincial-municipal project.

But the advisory planning commission recently voted to double the size of the area by extending it to Admirals Road.

This would allow more homeowners to qualify for the low-cost home improvement loans under the Residential Rehabilitation Assistance Program that operates concurrent with N.I.P.

However, according to planning, zoning and housing committee member Ald. Larry Mann, the decision to see if the government would go along with extending N.I.P. the whole municipality came "because there really aren't that many houses there to take advantage of RRAP.

Mann said the other argument for including the whole municipality was that "Esquimalt is all one neighborhood."

Government officials may balk at the suggestion, however, as it would mean a lower expenditure per capita than the N.I.P. guidelines allow.

Although council has some suggestions for spending the money, the choice of community projects is up to the residents of the chosen neighborhood.

A N.I.P. co-ordinator is expected to be hired by the municipality as soon as the boundaries of the project are established.

Sixty years of bliss

It's a diamond anniversary Thursday for Mr. and Mrs. Peder Siversten, of 1701 Cedar Hill Cross Road.

The couple married 60 years ago in Stavanger, Norway, came to Canada in 1929 and moved to Victoria in 1964 after Siversten retired as a tool and die maker in New Brunswick.

Daughter Mrs. Randulf Foss will host an afternoon tea for the couple while son, Per, will hold a family dinner at the Oak Bay Beach Hotel.

A second daughter, Mrs. G. E. Manning was to come from England to attend the celebration. The couple has four grandchildren, and a single great grandchild.

South African barred by academics

A white South African academic has been barred from speaking to a Victoria conference on African affairs.

Members of the Canadian Association of African Studies voted Friday to bar the invited guest from speaking as scheduled at the Empress hotel conference Saturday.

The vote was taken by more than 100 members of the association sponsoring the three-day conference.

Meeting chairman Dr. Edgar Efrat of the University of Victoria political science department said some members felt allowing the South African to speak would be endorsement of apartheid, although his speech was not on that subject.

Members said they believed the South African was a mouthpiece for the white minority government opposed by Canada.

The vote passed with numerous abstentions, Efrat said.

Prof. J. H. Moolman of the Africa Institute, Pretoria, denied Friday he was a representative of the white minority South African government that espouses apartheid, or seperate development, for blacks and whites in the country.

Moolman said he represented only his institute, which studied African problems.

He said his trip to Canada for the conference was not paid by the government, but by the institute.

"Naturally we are in sympathy — well, not naturally, but we are in sympathy with government policy," Moolman said.

"But I am not a government servant."

He said the institute was more than three-quarters subsidized by the South African government "but we are not accountable to the government."

Canadian university budgets are also covered largely by government funds.

Efrat said it was regrettable members refused to hear Moolman.

"I believe a learned society should hear opposing views with which it disagrees," he said.

Other papers presented at the conference could also be construed as political, he said, including one on Arab states and the Organization of African Unity, and one on Canadian aid to Africa.

"He is of course independent from the South African government," said Paul Coetzee, information counsellor in Ottawa's South African embassy.

"His organization is as autonomous as a university in South Africa."

Moolman has already spoken to several Canadian groups during this tour, including a Victoria meeting of the Institute of International Affairs earlier this week.

He also spoke to groups in Ottawa and Toronto.

$20,263 quake aid

A total of $20,263 has been deposited for Guatemala earthquake relief by the Red Cross, the Victoria office of the organization said Friday.

Contributions were made by individuals and groups in Greater Victoria, up-Island points and the Gulf Islands, as well as from proceeds of a benefit film showing and a variety show in Victoria.

Horse club head named

CEDAR — The Cedar 4H Horse Club has elected Pauline Butler as president. Vice-president is Lauri Macdonald, secretary Penny Addison and treasurer Lauri Caldwell. Rowan Butler is the club's reporter. In charge of membership is Mrs. M. Rowland, and persons interested in joining the club should contact her, phone 753-6281.

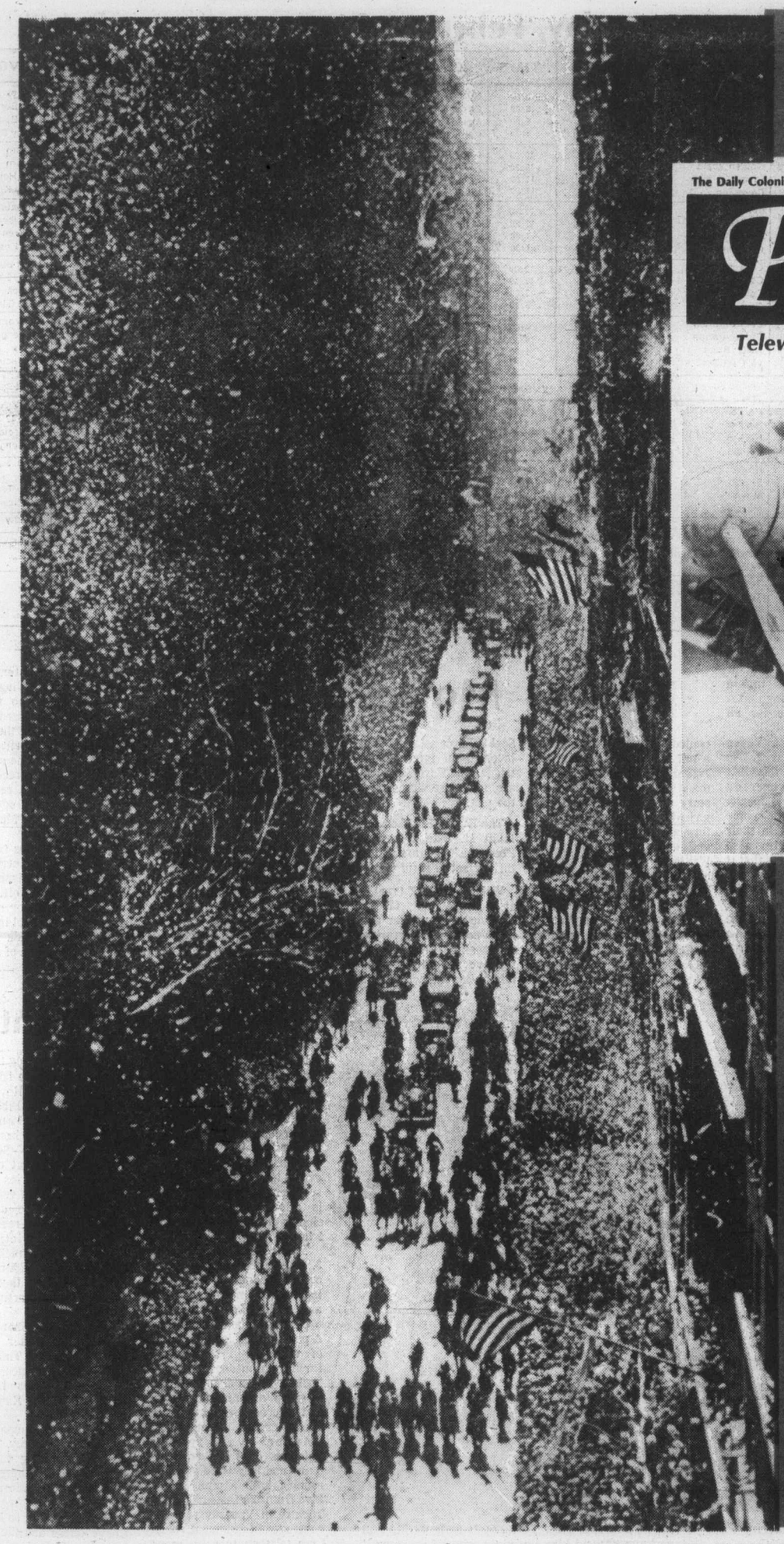

The Daily Colonist

Prevue

Books, Radio

Television

Week commencing February 21

His little plane was so loaded with fuel that Charles Lindbergh worried he might not even make it off the ground. But he did, narrowly, and the Spirit of St. Louis headed out over the Atlantic on the historic 1927 flight to Paris that made Lindbergh a world hero and brought him a joyous Broadway welcome home. Five years later, that triumph turned to tragedy with the 1932 kidnapping and murder of the hero's infant son.

On Wednesday at 8 p.m. on Channel 4 and Thursday on Channel 9, the networks will present a 3-hour dramatization of what has been called "the crime of the century"— The Lindbergh Kidnapping Case, chronicling the frustrating investigation, the ultimate capture of suspect Bruno Richard Hauptmann, his trial and its aftermath. In the cast are Cliff De Young as Lindbergh, Sian Barbara Allen as Anne Morrow Lindbergh and Anthony Hopkins as Hauptmann.

Saturday, February 21

CBC 2	KOMO 4	KING 5	CHEK 6	KIRO 7	TIME	CHAN 8	KCTS 9	CABLE 10	KSTW 11	KVOS 12
French Program	Tom and Jerry	Waldo Kitty	Nuts 'n' Bolts	Pebbles	8:00	Nuts 'n' Bolts	Electric Company		Bozo's Big Top	Pebbles
French Program	Gilligan	Pink Panther	Circle Square	Bugs Bunny	8:30	Circle Square	Mister Rogers		Clear, Free	Bugs Bunny
French Program	Super Friends	Land of Lost	Agape	Bugs Bunny	9:00	McGowan	Sesame Street		George Ivey	Bugs Bunny
Peanuts	Super Friends	Run, Joe	Wrestling	Scooby Doo	9:30	Fantastica	Sesame Street		The Lesson	Scooby Doo
and	Speed Buggy	Apes Cartoon	Wrestling	Shazam	10:00	Kidstuff	Electric Company		Life in Spirit	Shazam
Popcorn	Oddball Couple	Westwind	Golden Years	Shazam	10:30	Kidstuff	Mister Rogers		Charisma	Shazam
Live	Lost Saucer	Jetsons	Live	Space Nuts	11:00	Pete's Place	Zoom		Wally's Workshop	Huck Hound
Coverage	American	Go—USA	Coverage	Ghost Busters	11:30	Live	Villa Alegre		G. T. Armstrong	Brady Kids
of the	Bandstand	Survival	of the	Dinosaurs	12:00	Coverage	Sesame Street		Fishin' Hole	Dinosaurs
Progressive	F Troop	Explorers	Progressive	Fat Albert	12:30	of the	Sesame Street		Outdoors	Fat Albert
Conservative	Medix	College	Conservative	Children's	1:00	Progressive	Photography		Soul	Children's
Convention	Impact	Basketball:	Convention	Film Festival	1:30	Conservative	Yoga		Train	Film Festival
Convention	Inner City	Warriors	Convention	Sportsman	2:00	Convention	Gardening		Movie:	Ghost Busters
Convention	Medicine	vs. Cardinals	Convention	Tarzan	2:30	Convention	Idea Thing		Susannah of	Page 12
Convention	Golf	College	Convention	Tarzan	3:00	Convnetion	Theatre		The Mounties	Outlook
Convention	Golf	Basketball:	Convention	Movie:	3:30	Convention	In		Our Gang	News Conference
Dick Van Dyke	Pro	Oregon	Confrontation	Voyage	4:00	Confrontation	America		Outer Limits	Funorama
Film	Bowling	vs. USC	Confrontation	Into	4:30	Confrontation	Theatre		Outer Limits	Challenge
NHL: Blues	Bowling	Basketball	NHL: Blues	Space	5:00	Travel '76	Book Beat		Twilight	Sports
vs. Canucks	Wide	News	vs. Canucks	News	5:30	Showbiz	Woman Alive		Zone	Spectacular
				EVENING						
Hockey	World	NBC News	Hockey	News	6:00	Wrestling	Consumer		Hee Haw	News
Hockey	of Sports	Seattle	Hockey	Space: 1999	6:30	Wrestling	Wash. Week		Hee Haw	Page 12
Hockey	Lawrence	High Rollers	Hockey	Space: 1999	7:00	Emergency	N.W. Week		Mission:	12 Special
Ceilidh	Welk	Let's Make a Deal	Ceilidh	Doc	7:30	Emergency	Wall Street		Impossible	Challenging Sea
Phyllis	Almost	Emergency	Hawaii Five-O	Jeffersons	8:00	Jeffersons	Rivals of		College	Hlwd. Squares
CBC News	Anything Goes	Emergency	Five-O	Don Adams	8:30	Funny Farm	Holmes		Basketball:	Doc
Movie:	S.W.A.T.	Movie:	Movie:	Mary T. Moore	9:00	Variety Club	Movie: The		Cardinals	Mary T. Moore
Story of	S.W.A.T.	Dirty	Marriage	Bob Newhart	9:30	Telethon	Extra		vs. Cougars	Bob Newhart
Alexander	Superstar	Harry	of a Young	Carol	10:00	Telethon	Girl		Wrestling	Sammy
Graham Bell	Superstar	Movie	Stockbroker	Burnett	10:30	Telethon			Wrestling	and
News	News	News	News; Telethon	Movie:	11:00	Telethon			Movie:	Company
Music (11:45)	News	Saturday	Telethon	Arabesque	11:30	Telethon			Evil of	Movie:
Movie: (12:15)	Movie: (11:35)	Night	Telethon	Movie	12:00	Telethon			Frankenstein	Wait
Lonely	23 Paces	Movie: (1:00)	Telethon	Movie	12:30	Telethon			700 Club	Until
Are the	To Baker	Women	Telethon	Kup's Show		to 5 p.m.				Dark
Brave	Street	in Chains	Telethon	(1:00)		Sunday				

Today's Movies

Voyage Into Space, on 7 at 3:30. A 1968 Japanese-made animated space fantasy.

The Story of Alexander Graham Bell (xxx), on 2 at 9. Don Ameche plays the title role in this warm-hearted and entertaining 1939 dramatization of the life of the great inventor. An excellent supporting cast includes Loretta Young, Henry Fonda, Charles Coburn and Gene Lockhart.

Dirty Harry (x), on 5 at 9. A shallow, violent 1971 police thriller starring Clint Eastwood as a San Francisco police detective trying to capture a mass murderer who has threatened to kill a person a day unless he is paid $100,000. Supporting cast includes Harry Guardino and Canadian actor John Verson. (This movie comes with the warning that it may not be suitable for all members of the family.)

The Marriage of a Young Stockbroker, on 6 at 9. No rating available on this 1971 comedy-drama starring Richard Benjamin and Joanna Shimkus as an affluent couple facing a crisis point in their marriage. (This film also comes with the warning that it may not be suitable for all members of the family.)

The Extra Girl, on 9 at 9. Mack Sennett, who created the Keystone Kops, and in hundreds of one and two reelers made famous virtually all of the great early slapstick comedians, turned his talent to a full length feature with this 1923 silent comedy. Mabel Normand stars in the Cinderella story of a typical small-town girl who wins a beauty contest through a misunderstanding and ends up in Hollywood. Written and produced by Sennett, the story combines all of his traditional slapstick routines.

Arabesque (xx), on 7 at 11. Lavish international settings highlight this otherwise predictable 1966 chase melodrama starring Gregory Peck and Sophia Loren as a pair of lovers involved in international intrigue. The European locations are far more absorbing than the plot.

The Evil of Frankenstein, on 11 at 11. British horror star Peter Cushing stars in this 1964 thriller set in rural Germany.

Wait Until Dark (xxx), on 12 at 11:30. A taut, fascinating 1967 suspense thriller about a blind housewife terrorized by drug smugglers trying to retrieve an antique doll containing heroin, which was unwittingly given to the woman as a gift. Based on a successful stage play, the action rarely moves from the woman's flat, but fine performances and brilliant direction keep the tension high. An excellent cast includes Audrey Hepburn, Richard Crenna, Alan Arkin and Efrem Zimbalist Jr.

23 Paces to Baker Street (xxx), on 4 at 11:45. A neat and tidy, attention-holding mystery about a blind playwright trying to solve a London kidnap-murder case, starring Van Johnson and Vera Miles.

Lonely Are the Brave (xxx), on 2 at 12:15 a.m. Kirk Douglas stars in this interesting 1962 modern-day western-drama, about a cowboy trying to live in the old way who finds his freedom jeopardized by the mechanization of the modern age. Douglas' portrayal of a man out of his time element is excellent, and he receives fine support from the rest of the cast which includes Gene Rowlands, Walter Matthau and Carroll O'Connor.

Women in Chains (x), on 5 at 1 a.m. A predictable 1972 made-for-TV prison drama about a parole officer's investigation of poor conditions at a women's penal institution. Veteran actress Ida Lupino is wasted in the role of a sadistic matron.

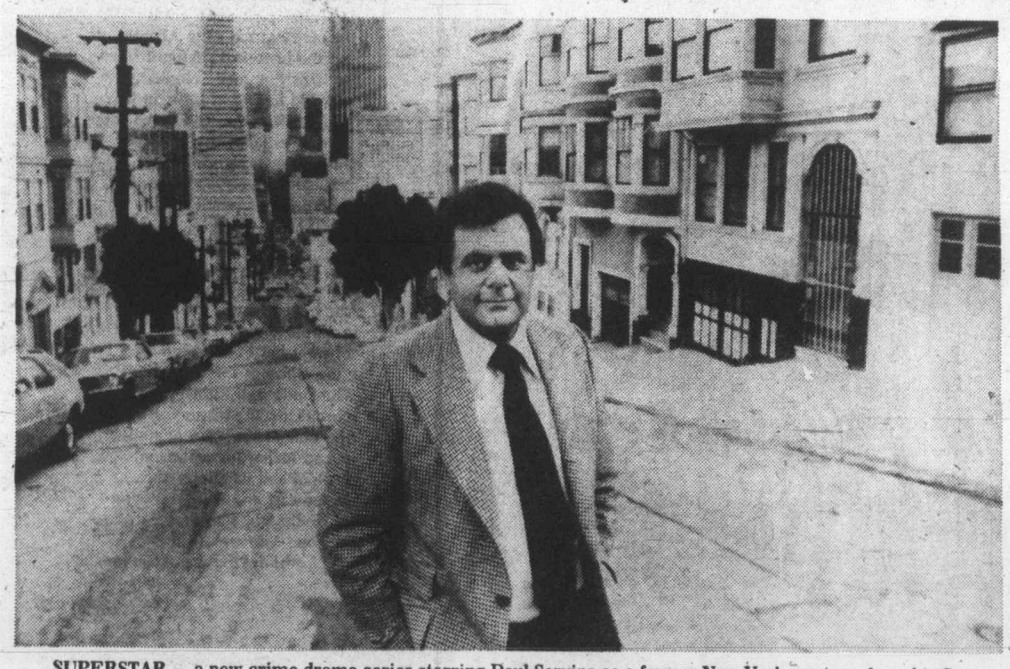

SUPERSTAR — a new crime-drama series starring Paul Sorvino as a former New York cop transferred to San Francisco, whose impressive record of arrests and convictions have earned him the nickname "Superstar," premieres on Saturday at 10 p.m. on Channel 4.

Today's Highlights

Progressive Conservative Convention, 11 a.m. to 4 p.m. on Channel 2; 11:30 a.m. to 4 p.m. on Channel 8. Beginning two days of live coverage of the Progressive Conservative Leadership Convention from Ottawa. Today's program of events includes the candidates' speeches to the delegates (each is allowed 20 minutes, including floor demonstrations). 5 hrs.)

Theatre in America, on 9 at 3. A repeat telecast of Zalmen or The Madness of God, focusing on the demoralized Jews in a small Russian town. (2 hrs.)

Confrontation, on 6 and 8 at 4. A panel discussion on the topic of violence in hockey with former Montreal Canadien hockey player John Ferguson, a group of amateur coaches and referees, sociologists and hockey critics. (60 mins.)

Annual Variety Club Telethon, on 8 beginning at 9 p.m.; and 6 at 11:20 p.m., and running until 5 p.m. Sunday. Live from the Queen Elizabeth Theatre in Vancouver, is this coverage of this annual Variety Club telethon to raise money for charitable projects. Celebrities donating their time and talent include host Monty Hall, The Irish Rovers, Ann Mortifee, Leon Bibb, Blake Emmons, Paul Horn and Jo-Anne Worley. (20 hrs.)

Bert D'Angelo—Superstar, on 4 at 10. Debut of a new crime-drama series starring Paul Sorvino as a veteran San Francisco police detective, whose impressive record of arrests and convictions has earned him the nickname of "Superstar." (Crime-drama buffs will note that this is another Quinn Martin series.) (60 mins.)

Carol Burnett Show, on 7 at 10. Carol and her regulars Harvey Korman, Tim Conway and Vicki Lawrence welcome as special guests Dick Van Dyke and Tony Randall. (60 mins.)

Sammy and Company, on 12 at 10. Host Sammy Davis Jr. welcomes among his guests Dr. Joyce Brothers, Monty Hall and Peter Marshall. (90 mins.)

Saturday Night, on 5 at 11:30. Chevy Chase and the regulars welcome the rock group Labelle to tonight's show. (90 mins.)

B.C. Faces Highlight 20-hour Telethon

The most versatile entertainment package of all Telethons will be on stage February 21 and 22 at the Queen Elizabeth Theatre to raise money for British Columbia's handicapped children. The 20-hour Telethon will be produced by Rai Purdy and telecast live over the BCTV regional network from 9:00 p.m. February 21 until 5:00 February 22.

Masters of ceremonies and entertainers will include such well-known stars as Monty Hall, Blake Emmons, Bob McGrath, Jo-Anne Worley, Leon Bibb, the Irish Rovers, and Paul Horn. In addition to Hall and Emmons, masters of ceremonies will include sportscaster Al Davidson, and columnist Jack Wasserman.

Blake Emmons and Bob McGrath are familiar to Telethon audiences and their names are now synonymous with charity work in British Columbia.

Being 'emcee' will be nothing new to Monty Hall, producer and master of ceremonies of Let's Make a Deal — longest running television game show in captivity. Born in Winnipeg, Hall is the current president of Variety Clubs International. While this is his first appearance on the British Columbia Telethon, he has helped to raise millions of dollars on other Variety Club Telethons all over the continent.

Sesame Street star, Bob McGrath is a Pied Piper to all his faithful viewers. He has a special charisma with children and his Sunday morning portion of the Telethon has become one of its top features. Kiddies can expect to see assistants like Big Bird to help Bob on the Telethon.

ANN MORTIFEE

Country and western singer Blake Emmons has appeared on over 30 Telethons in Canada and the U.S., raising money for special Variety Club projects. Emmons understands the problems of handicapped children, as his adopted son was blind until an operation last year restored partial eyesight. A former Vancouver disc jockey, Emmons has his own half-hour show on the CTV network, Funny Farm.

Jo-Anne Worley is the vivacious and bouncy comedienne who starred alongside Dick Martin and Dan Rowan for years on the Laugh-In show. Although this will be her first British Columbia Telethon, Jo-Anne has performed on many shows of this type in other cities.

The 20-hour Telethon will include many Vancouver-based entertainers of international repute such as The Irish Rovers; Leon Bibb; Ann Mortifee — in her first Telethon appearance; flautist Paul Horn. Other familiar names appearing on the show will include all 400 pounds of "Big" Miller; Monica Parker from the Funny Farm, singer Gloria Kay from the Tommy Hunter Show and Loretta Marlene. Also entertaining will be the Ormiston Entertainers; Vancouver Firemen's Band; Dal Richards' Orchestra and other Vancouver rock groups, singers and dancers.

The Irish Rovers

Last year Variety Club Tent 47's Telethon proceeds of $680,000 made it the largest in the world. It was also one of the very few where proceeds exceeded the pledges ($670,350) made during the Telethon. The money was used to complete the Berwick Mental Retardation Institute.

Proceeds from the 1976 Telethon will be used to construct a $1 million Diagnostic Centre for Children's Hospital. Chief Barker Jack Barnett said Variety Club hopes to start construction of the first phase of the new facilities immediately after the Telethon. The present Diagnostic Centre, housed in make-shift quarters, consists of converted three storey older houses and serves children from all over British Columbia.

In addition to Variety's Mental Retardation Institute, Variety Club's other major projects are the Variety Farm at Ladner and the Variety's Treatment Centre for Children at Surrey.

The Club's work is made possible because of public contributions, the Provincial Government and companies from all over British Columbia who have come to recognize the effort made by volunteers so that administrative expenses are not deducted from money which is donated. Variety's members — about 180 in number — not only are involved in the construction of major projects, but they also donate Sunshine Coaches to various children's organizations and supply equipment to help the blind, the deaf, the physically handicapped and the underprivileged children of British Columbia.

SPORTS HIGHLIGHTS

SATURDAY

Wrestling 9:30 a.m. (6) 6 p.m. (8), 10 p.m. (11).

Outdoors with Julius Boros 12:30 p.m. (11).

College Basketball 1 p.m. (5) Marquette's vs. Louisville.

Sportsman's Friend 2 p.m. (7).

Golf 3 p.m. (4) Glen Campbell Los Angeles Open.

College Basketball 3 p.m. (5) Oregon State vs. USC.

Pro Bowling 4 p.m. (4) $100,000 AMF Pro Classic.

Challenge of the Sexes 4:30 p.m. (12) Nine-hole golf match; swimming race.

NHL Hockey 5 p.m. (2, 6) Blues vs. Canucks.

Sports Spectacular 5 p.m. (12) Major leaguers play softball.

Wide World of Sports 5:30 p.m. (4) Acrobatics; drag racing.

College Basketball 8 p.m. (11) Replay Stanford vs. WSU.

SUNDAY

Tennis 10:30 a.m. (5) Newcombe vs. Borg.

Superstars 12:30 p.m. (4) Men's Final.

NBA Basketball 12:30 p.m. (12) Lakers vs. SuperSonics.

Tennis 1 p.m. (9) U.S. National Indoor Championships.

Golf 2:30 p.m. (4) Glen Campbell Los Angeles Open.

Championship Fishing 3 p.m. (7).

Wide World of Sports 4 p.m. (4). Wristwrestling; figure skating; skiing.

Real Thing on Ice 7 p.m. (2). An hour of figure skating.

Champions 11:30 p.m. (7).

WEDNESDAY

Sports of the XXI Olympiad 7:30 p.m. (2).

College Basketball 9 p.m. (11) Notre Dame vs. Dayton.

Athletes in Action 11:10 p.m. (11).

THURSDAY

The Way It Was 8 p.m. (9) The 1940 NFL Championship.

CONNORS DEFENDS TITLE

Live coverage of the National Indoor Tennis Championship singles and doubles finals from Salisbury, Maryland, will air February 22 at 1 p.m. on Public TV 9.

Forty-six players from fifteen countries will be on hand to try to stop Jimmy Connors from winning his fourth straight National Indoor Open title.

Among them are Dennis Ralston, Former David Cup team captain; Ilie Nastase, currently ranked number seven in the world; Vitas Gerulaitis, ranked number four, America's most improved player of the year; Ashok Amritraj from India; and Sandy Mayer, who was the 1973 intercollegiate champion.

The tournament is the second oldest tennis event in the United States and was first played in New York City in 1889. It remained in New York for the next sixty-five years with the exception of 1940 when it was played in Oklahoma City. For the last twelve it has been played in Salibury, Maryland.

In addition to Cononors and Nastase, the list of past winners of the event includes William Tilden, Jack Dramer, Poncho Gonzales and Chuck McKinley.

The Pop Shoppe
& CONVENIENCE STORE
OPEN 7 DAYS
MON.-SAT., 9 a.m.-9 p.m.
—Sunday, 12 noon-6 p.m.—
• FRESH MEAT & PRODUCE
• GROCERIES & DAIRY PRODUCTS
• TOBACCOS & CONFECTIONS
• MAGAZINES & NEWSPAPERS
• MIXERS, ICE & PARTY ITEMS
The Brand of Quality
GRAHAM'S
"THE SPECIALTY MEAT STORES"
FELTHAM & SHELBOURNE

Montague BRIDGMAN Ltd.
China Crystal Gifts
811 Government St 383-0821

CABLE 10 CABLEVISION
Programme listings are to be found daily on the cable 10 weather channel. Your comments and ideas on community programming are welcomed. Cable 10, 3690 Shelbourne Street.

ADD A ROOM

REMODEL YOUR HOME
Family Rooms • Bedrooms • Basement Finished
Kitchen & Bath Renovation
PERMA CONSTRUCTION
RENOVATION SPECIALISTS
Free Estimates
• 384-2323 •
• 386-6966 •
2—20

GT RETREAD SPECTACULAR
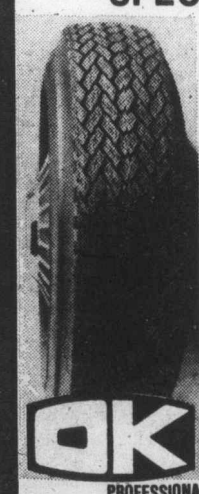
ECONOMY CARS 550x12—A78x12, 600x12—A78x13, 600x13—B78x14, 650x13 16.95
COMPACT CARS 700x13—C78x13, 645x14—C78x14, 695x14—D78x14 17.95
INTERMEDIATE CARS E78x14, F78x14, F78x15 18.95
STANDARD SIZE G78x14, G78x15 19.95
STATION WAGONS H78x14, H78x15 20.95
TRIPLE TIRE GUARANTEE
1. Nation Wide. 2. Money Back in Writing. 3. Against all road hazards — unconditionally.
OK
PROFESSIONAL AUTOMOTIVE SERVICE
• WHEEL BALANCING • WHEEL ALIGNMENT
• SHOCK ABSORBERS
2940 Douglas St., 386-3156

Sunday, February 22

CBC 2	KOMO 4	KING 5	CHEK 6	KIRO 7	TIME	CHAN 8	KCTS 9	CABLE 10	KSTW 11	KVOS 12
Meeting Place	Cleophus Robinson	Veg. Soup	Telethon	Discovery	8:00	Telethon	Sesame Street		Jimmy Swaggart	Discovery
Meeting Place	Ag-U.S.A.	I Like Myself	Telethon	Oral Roberts	8:30	Telethon	Sesame Street		Miracles	Religious Pgm
Live	Insight	Eucharist	Telethon	It Is Written	9:00	Telethon	Sesame Street		World Missions	Anchor
Coverage	Vision On	Gardening	Telethon	Eye on N.W.	9:30	Telethon	Sesame Street		Religious Pgm.	Hour of
of the	Vision On	Grandstand	Telethon	Face Nation	10:00	Telethon	Sesame Street		Lifestyle	Power
Progressive	Goolies	Tennis	Telethon	Antiques	10:30	Telethon	Sesame Street		Hour of Power	Movie:
Conservative	These Days	Tennis	Telethon	Movie:	11:00	Telethon	Sesame Street		Hour of Power	Call Me
Convention	Issues and	Tennis	Telethon	Hand	11:30	Telethon	Sesame Street		Voice of Calvary	Genius
Convention	Answers	Tennis	Telethon	in Hand	12:00	Telethon	Sesame Street		Rex Humbard	Movie
Convention	Superstars	Grandstand	Telethon	Movie:	12:30	Telethon	Sesame Street		Rex Humbard	NBA:
Convention	Superstars	Movie:	Telethon	The Sun	1:00	Telethon	Tennis		Jeannie	Lakers vs.
Convention	Superstars	Stalag 17	Telethon	Also Rises	1:30	Telethon	Tennis		Movie:	SuperSonics
Convention	Superstars	Movie	Telethon	(Movie or	2:00	Telethon	Tennis		Paranoiac	Basketball
Convention	Golf	Movie	Telethon	Basketball)	2:30	Telethon	Tennis		Movie	Basketball
Convention	Golf	Movie: The	Telethon	Fishing	3:00	Telethon	Tennis		Movie:	Religious Pgm.
Convention	Golf	Lone	Telethon	Movie:	3:30	Telethon	Tennis		Return	Religious Pgm.
Convention	Wide	Ranger	Telethon	Anzio	4:00	Telethon	Tennis		of the	12 Special
Convention	World	Evergreen	Telethon	Movie	4:30	Telethon	Tennis		Seven	Face Nation
Convention	of Sports	Meet Press	PC	Movie	5:00	PC	Mr. Rogers		Here Come	Sonny
Convention	America	News	Convention	Winston Churchill	5:30	Convention	Realidades		the Brides	and Cher
				EVENING						
TBA	America	News	News	CBS News	6:00	News	Black Journal		Mission:	One Day
TBA	News	How Come?	Review	World at War	6:30	Access	World Press		Impossible	CBS News
Skating	Jacques	World	Movie:	60	7:00	Six Million	Adams		FBI	60
Special	Cousteau	of Disney	How Sweet	Minutes	7:30	Dollar Man	Chronicles		FBI	Minutes
Waltons	Six Million	Perry Como	It Is	Sonny	8:00	Nova	Nova		Probe	Rhoda
Waltons	Dollar Man	Perry Como	Movie	and Cher	8:30	and Cher	Nova		Probe	Phyllis
TBA	Movie:	McCloud	TBA	Kojak	9:00	Documentary	Masterpeice		Lifestyle	Movie:
TBA	The	McCloud	TBA	Kojak	9:30	Special	Theatre		Access	Northwest
Marketplace	Last	McCloud	Marketplace	Bronk	10:00	W5	Bill Moyers'		Kroeze Bros.	Passage
Ombudsman	Detail	McCloud	Ombudsman	Bronk	10:30	W5	Journal		700 Club	Movie
News	News	News	News; Comment	News	11:00	News				News
Movie: (11:45)	Movie:	Movie:	Movie:	Champions	11:30	News				Movie: (11:20)
A Man	Three	The	The	Movie:	12:00	Movie:				Shaft
Could	Came	Deadly	Adventurers	Banning	12:30	The				
Get	Home	Bees	(11:50)			Adventurers				
Killed										

Today's Movies

Call Me Genius (xx), on 12 at 10:30 a.m. A 1961 slapstick comedy about a bored office worker who decides to become an artist, starring Tony Hancock and George Saunders.

Hand in Hand, on 7 at 11 a.m. No rating available on this 1961 British-made drama that tells the gentle and heartwarming story of a romance between a Roman Catholic boy and a Jewish girl, starring Philip Needs, Loretta Parry, John Gregson and Dame Sybil Thorndyke.

The Sun Also Rises (xxx), on 7 at 12:30. An overlong, but well-acted 1957 film version of Ernest Hemingway's novel about a group of American expatriates living in post-First World War Europe, starring Tyrone Power, Ava Gardner, Mel Ferrer, Errol Flynn and Eddie Albert. (This film may be pre-empted for basketball.)

Stalag 17 (xxxx), on 5 at 1. William Holden won an Oscar for his excellent performance in this superb 1953 film rendering of the sardonic stage play about a group of GIs in a German POW camp. Very well directed by Billy Wilder and co-starring Don Taylor, Otto Preminger and Peter Graves.

Paranoic, on 11 at 1:30. No rating available on this 1963 British-made thriller about madness and murder in a gloomy Gothic mansion, starring Oliver Reed and Janette Scott.

Return of the Seven (x), on 11 at 3. An unsatisfactory 1966 sequel to the 1960 Magnificent Seven, which was in turn based on the classic Japanese film Seven Samurai. Of the original cast, only Yul Brynner repeats his role as the head of a group of adventurers coming to the aid of Mexican peasants.

The Lone Ranger, on 5 at 3. A 1956 western based on the old TV series and starring Clayton Moore as the masked hero and Jay Silverheels as his Indian friend Tonto.

Anzio (xx), on 7 at 3:30. A fabricated 1968 account of the decisive Second World War battle of the Italian campaign about a small group of soldiers trapped behind German lines. Cast includes Robert Mitchum (struggling in a bad role as a war correspondent, Peter Falk, Arthur Kennedy and Robert Ryan.

How Sweet It Is, on 6 at 7 p.m. No rating available on this 1968 comedy about a married couple involved in extramarital complications on the Italian Riviera, starring James Garner and Debbie Reynolds.

The Last Detail (xxxx), on 4 at 9. Jack Nicholson and newcomer Randy Quaid earned Oscar nominations for their superb performances in this excellent 1973 adult comedy-drama about the adventures of two sailors assigned to escort a court-martialed young prisoner to jail. The two men plan to deposit their charge promptly and relax and enjoy the extra five days' leave that comes with the duty — but before long the young man in their charge begins to make his mark on them and they on him. (Although recommended, this film does come with the warning that it may not be suitable for all members of the family.)

Northwest Passage (xxx), on 12 at 9. Historical adventure fans will enjoy this epic 1940 story of the heroic Major Rogers who led his men on a perilous search for the Northwest Passage. Directed by King Vidor and starring Spencer Tracy, Robert Young, Walter Brennan and Ruth Hussey.

Shaft (xx), on 12 at 11:20. An Academy Award-winning score by Isaac Hayes highlights this 1971 crime-drama starring Richard Roundtree as a black detective hired to rescue the kidnapped daughter of a Harlem carcotics czar.

Three Came Home (xxx), on 4 at 11:30. Claudette Colbert, Patrick Knowles and Sessue Hayakawa star in this hard-hitting and well-acted 1950 drama about the tortures undergone by captive women in a Second World War Japanese internment camp.

The Deadly Bees, on 5 at 11:30. No rating available on this 1967 British-made thriller about the residents of a coastal island terrorized by killer bees. Cast is unfamiliar.

A Man Could Get Killed (xx), on 2 at 11:45. A 1966 spoof of espionage films about an American businessman in Portugal who is mistaken for a secret agent, played for laughs by a competent cast that includes Tony Franciosa, James Garner, Melina Mercouri and Sandra Dee.

The Adventurers (x), on 6 at 11:50 and 8 at midnight. A trashy, sex-filled novel by Harold Robbins served as the basis for this equally trashy 1970 adventure-drama about the jet set and a Latin American country torn by revolution, starring Yugoslav actor Bekim Fehmiu (trying to breathe life into an impossible character), Candice Bergen and Olivia de Havilland.

Banning (x), on 7 at 12:30 a.m. Robert Wagner, Jill St. John and James Farentino star in this 1967 soap opera about the country club set and the young men who earn their living as golf pros.

TELEVISION PREMIERE — Randy Quaid, Jack Nicholson and Otis Young (l. to r.) are three sailors — one bound for prison, the other two taking him there — who have one last fling before the cell doors close in The Last Detail, making its television premiere on Sunday at 9 p.m. on Channel 4.

Today's Highlights

Progressive Conservative Leadership Convention, on 2 from 9 a.m. to 6 p.m.; and 5 to 6 p.m. on Channels 6 and 8. Today's coverage includes the balloting (each ballot is expected to take approximately 90 minutes); the new leader's acceptance speech; and if time permits, an evaluation of the new party head by political commentators and analysts.

Real Thing On Ice, on 7 at 7. A repeat of a Christmas skating show with Canada's top figure skaters including Toller Cranston, Lynn Nightingale and Ron Shaver. (60 mins.)

Jacques Cousteau, on 4 at 7. Captain Cousteau and his crew of the Calypso study the world of whales in this 1968 documentary including footage shot in the Indian ocean where they try and tag a finback; archive films of the old whale hunts; an exhibit at the Smithsonian Institution; and experiments with a captive killer whale at Marine World, in Redwood City, California. (60 mins.)

Perry Como's Hawaiian Holiday, on 5 at 8. A variety special filmed in Hawaii and hosted by Perry Como who welcomes his special guests Petula Clark and comedian George Carlin. (60 mins.)

Nova, on 9 at 8. The Race for the Double Helix, with scientists James Watson and Francis Crick recalling their discovery that the structure of DNA — the so-called "building blocks of life" — consisting of an interwoven double spiral that provides the genetic information governing the development of cells (60 mins.)

McCloud, on 5 at 9. A blizzard-whipped, strike-bound New York City presents a series of problems for McCloud (series star Dennis Weaver) in tonight's episode of this crime-drama series. Guest cast includes Gig Young, Bernadette Peters and Della Reese. (2 hrs.)

Window on the World, on 8 at 9. Britain: Who Killed the Woodcock? — a study of Great Britain's economic plight. The program uses on-location film and interviews to probe the causes of the nation's industrial decline, the state of the welfare state and the frustrations of millions of unemployed skilled and unskilled workers. (60 mins.)

Marketplace, on 2 and 6 at 10. Tonight's program includes a report on safety checks for used cars; and a look at upholstery that is difficult to clean being used in the manufacture of furniture. (30 mins.)

Bill Moyers' Journal, on 9 at 10. Host Bill Moyers' talks about the relevance of the American Revolution for the 1970s with historian Henry Steele Commanger; pollster George Gallup; and philosophy professor Robert Solomon. (60 mins.)

SUNDAY MOVIE CLASSIC — Spencer Tracy and Robert Young head a large cast in the 1940 adventure classic, Northwest Passage, about a perilous expedition west during the French and Indian wars, to be telecast at 9 p.m. on Channel 12.

CBC-TV Presents AcclaimedDrama

Albert Finney and Rachel Roberts, two of Britain's outstanding and internationally-known actors, star in Alpha Beta, a drama of a marriage break-up, on CBC-TV, Wednesday, Feb. 25, at 8:30 p.m.

The one-hour drama special was filmed in England, adapted by the playwright from A. E. Whitehead's West End (London) stage hit.

Alpha Beta is a two-character drama, and Finney an Miss Roberts are its original stars. It was first seen on the stage of the Royal Court Threatre in London, where it had a highly successful run. This film version of TV was seen in England on BBC-2, and critics were almost unanimous in their praise.

"Alpha Beta is three scenes from an unhappy marriage (over a period of 10 years), brilliantly performed by Albert Finney and Rachel Roberts," wrote Albert Watson in the Newcastle evening Chronicle. He also said, "This film makes three rounds with Muhammed Ali seem like a tea party."

TV cirtic, The Spectator: "Alpha Beta ... was more moving than anything I've seen on the box for a long time."

Sunday Times: "Brilliant performances ... and desperately credible."

The play is set in the modest home of Mr. and Mrs. Elliot (played by Finney and Miss Roberts). Mr. Elliott is a Liverpool dock employee. They have two children, who are never seen in the play.

E. A. Whitehead, who wrote the play, and the screenplay for this TV version, describes the theme: "It's about a man who thinks he is rebelling against marriage as a social institution, but in fact he is rebelling against the 'pair bond' as a way of living. In fact, the theme leaves open the question of whether his rebellion is valid, because it is terribly difficult for an adult male or female in our society to live without forming a 'pair bond'. Mr. Elliot discovers this when he leaves his wife and starts to 'pair up' all over again . . . and again. But Mrs. Elliot comes near to tragedy by adhering rigidly to the doctrine that the only fulfilment for man and woman is within the discipline and bonds ofmarriage. Mrs. Elliot finds to her life-long cost that no kind of imposed discipline ever works out indefinitely . . .Mr. Elliot finds that 'freedom' can be even more wearing and destructive than formal bonds . . ."

Alpha Beta is directed for television, as it was for the stage, by Anthony Page. Art director (for both stage and TV): Alan Tagg. Producer: Timothy Burrill. Made on location in England near Kingston (London), Alpha Beta is a Memorial Enterprises Production.

COUSTEAU CHASES WHALES

Whales: Giants of the Deep, with adventurous and unprecendented underwater filming of finback, sperm and killer whales, will be presented on The Undersea World of Jacques Cousteau, on the ABC Television Network, Sunday, Feb. 22, 7-8 p.m.

Cousteau and the men of the Calypso pursued the great sea mammals in the Indian Ocean off the island of Madagascar, and off the coast of Baja, California.

In many ways the program recalls the days when whaling ships sailed out of Newport and New Bedford. Again is heard the cry, "Thar she blows!" (only now in French: "Elle souffle!") And once more there is the lowering of boats and determined men with harpoons poised.

This time, however, the harpoons are not instruments of death. Instead, the weapon harmlessly pierces the mammal's skin to plant small tags which will enable oceanauts to trace the migration of whales.

The highly sophisticated machinery used by Cousteau is seen during the tracing of the sperm whale, the huge mammal immortalized by Herman Melville in "Moby Dick." Extending from a harpoon is a lone line tied to a buoy, with a balloon of tinfoil rising above it. Sound waves bounce off the balloon and are received by the ship's radar, enabling the Calypso crew to accurately plot the whale's course.

In recalling the filming of the finback whale underwater in the open sea, an unprecedented feat, Cousteau said, "As the whale broached, the splash and waves made the water around us turbulent. The roar of the spout was like a steam engine. The sense was one of a man about to go into battle — blind, numb and fearful.

Among the scientific experiments conducted is one that measures the reaction of the killer whale to sound. The test was conducted at Marine World, in the San Francisco Bay area. There, in a training tank with a killer whale, chief diver Albert Falco plays back the sounds made by another killer whale, and observes the reaction. . .

Britain — A Crumbling Economy

—30,000 homeless in London are squatters in ancient houses. Riots erupt as council bailiffs evict welfare families from condemned homes.

—Skilled and unskilled labor forces march through the streets with banners waving, voices chanting. There are as many unemployed in Britain today as in the 30s.

—Rich landowners have lost their power, but cling tenaciously to their wealth.

—The balance of trade fluctuates — British industry cannot compete with foreign markets — and the pound sterling is unstable.

In Window On The World: Britain: Who Shot the Woodcock?, Sunday at 9 p.m. on Channel 8, Producer Richard Thomas examines the overpowering problems which threaten Britain today . . . from the homeless and hungry, to the unemployed, to the idle rich. Through the eyes of a Liverpool dockworker, a wealthy family of industrialists, an engineer, and London squatters, Thomas chronicles the agonies of a country which once ruled one quarter of the world.

Where did the problems begin?

What is at the root of the failure of the welfare state?

What does the future hold?

It began with an Empire which for two centuries sustained its own momentum. The industries were mostly family-owned firms with a captive market overseas. There was pride in those days in the British product and British craftsmanship. But few saw the need to expand, or to update equipment, or to explore and implement new technology. In the 50s, Britain woke up to find that she was outstripped in the world market by competition from the United States, Japan and Germany. Without these markets, trade and manufacturing declined. Thousands joined the dole queues, or moved to government jobs. Because government collected its revenue from failing industries, the burden of supporting these displaced people became heavier.

By the 60s, the government recognized the need for advanced technology and competitive production, and began to force mergers among the small outdated family firms, and provided capital to stimulate productivity. Other industries were nationalized — the beginnings of a mixed economy.

Britain's class system plays a large part in the discontent. As the working class is forever frustrated through unemployment to obtain the things they see available to the rich upper classes, they become outraged and extremist. The Joe Byrne family in Liverpool works on the docks. Trade union politics are loudly debated at dinner-time . . . "It isn't enough any more to get a slice of the national cake . . . or a few crumbs . . . what we want is to take over the bakery!" The roots of working class resentment can be seen clearly in Liverpool. A symbol of their anger is the eight-mile wall surrounding the Docks. It was built to protect the nation's goods which are owned by the rich. The laborers are allowed in only to work. They see society in terms of "the owners and the owned."

The Sir Edward Thompson family is at the other end of the economic and social spectrum. Industrialists from the Midlands, they lost their family firm through mergers, but have retained their wealth through tangible investments — antiques, land, paintings. At family dinners, no talk of business or politics is heard at the table — just social small talk.

Technical and social revolution was promised in the 60s, and young men trained eagerly for engineering jobs which would upgrade the lower classes. The Beatles, from the industrial centre of Liverpool, were a symbol of the working class making good. Dave Woods, an electronics/telecommunications engineer, was one of these whom the revolution failed. Automation soon displaced even skilled labor, but production increased too slowly to give them jobs again. At the same time, government, as primary buyer, reneged on promises and contracts. Woods, along with others, found their jobs threatened.

Sue Bower and Ann Hamilton are squatters in London, totally dependent on a government which can't help them because the money isn't coming in fast enough from declining industry. Hamilton is homeless, and Bower is hungry as she and her child try to live on $27 a week welfare.

"The British economy is sick," observed Richard Thomas. "Britain has government participation at all levels in business and society. It does not follow that government meddling is the cause of the sickness. The dependence on Empire, the failure to plan investment, amateur management at the factory level, and union job preservation, have been the root causes of Britain's decline. Now, unless manufacturing industry improves, Britain won't be able to afford public housing, state health care, and state schools.

"State-owned corporations are a fundamental part of the British economy," Thomas continued. "More and more planning of the national economy, of British society, seems certain. Planning is the key to Britain's recovery. If one has faith that a democracy can govern itself, there is no reason to believe it cannot plan for itself."

The Pop Shoppe
& CONVENIENCE STORE
OPEN 7 DAYS
MON.-SAT., 9:30 a.m.-11:30 p.m.
—Sunday Noon-Nine—
• FRESH MEAT & PRODUCE
• GROCERIES & DAIRY PRODUCTS
• TOBACCOS & CONFECTIONS
• MAGAZINES & NEWSPAPERS
• MIXERS, ICE & PARTY ITEMS
The Brand of Quality
GRAHAM'S
"THE SPECIALTY MEAT STORES"
FELTHAM & SHELBOURNE

Sleep Scandinavian

No blankets . . . no top sheets . . . and no more tiresome bedmaking! Just a soft, billowy, down-filled "Daniadown" quilt that settles lightly over you like a warm cloud. Beautiful down-filled pillows, too. Find out more about the most natural sleep you'll ever know. Drop us a line or see it at:

daniadown quilts
Victoria: The Victoria General Store
767 Fort Street 383-6133
Vancouver: Solberg's Upholstery Ltd.
3580 West 41st Ave. 266-4750

Monday, February 23

CBC 2	KOMO 4	KING 5	CHEK 6	KIRO 7	TIME	CHAN 8	KCTS 9	CABLE 10	KSTW 11	KVOS 12
	Good Morning	Today,	Canada A.M.	Patches	8:00	Canada A.M.			Cartoon	Frisky Frolics
	America (7 a.m.)	(7 a.m.)	Canada A.M.	Capt. Kangaroo	8:30	Canada A.M.			New Zoo Revue	Frisky Frolics
	News	Seattle Today	Daybreak	Price Is Right	9:00	Romper Room	Consumer		Calendar; News	Price Is Right
Giant; Mon Ami	Bold Ones	Seattle Today	Ed Allen	Price Is Right	9:30	Kareen's Yoga	Animals		News	Price Is Right
B.C. Schools	Bold Ones	Cross-Wits	B.C. Schools	News	10:00	Ten A.M.	Electric Company		700 Club	Gambit
Mr. Dressup	Kukla, Fran, Ollie	Hlwd. Squares	Mr. Dressup	Love of Life	10:30	It's Your Move	Families		700 Club	Love of Life
Sesame Street	Rhyme, Reason	Marble Machine	John Barton	Young, Restless	11:00	Jean Cannem	About You		700 Club	Young, Restless
Sesame Street	Neighbors	Take My Advice	John Barton	Search for Tmrw.	11:30	Jean Cannem	Sesame Street		Get Smart	Dinah Shore
Bob McLean	Edge of Night	High Rollers	News; Clarkson	News	12:00	News; Definition	Sesame Street		Hillbillies	Dinah Shore
Bob McLean	All My Children	Days of Our Lives	Ida Clarkson	As the World Turns	12:30	Movie: (12:45)	Urban Planning		Jeannie	Mike Douglas
Bob Switzer	Ryan's Hope	Days of Our Lives	Adam-12	As the World Turns	1:00	Brother	Bread Butterflies		Movie:	Mike Douglas
Marketplace	Let's Make a Deal	Doctors	Ironside	Guiding Light	1:30	John	Working Together		Stage to	Mike Douglas
All in the Family	$20,00 Pyramid	Another World	Ironside	All in the Family	2:00	Movie	People at Work		Thunder Rock	All in the Family
Edge of Night	One Life to Live	Another World	Edge of Night	Match Game	2:30	Dominoes	Search for Science		Cartoons	Match Game
Take 30	General Hospital	Somerset	Take 30	Tattletales	3:00	Good Word	Carrascolendas		Porky Pig	Tattletales
Celebrity Cooks	Happy Days	Movie: A	Celebrity Cooks	Dinah Shore	3:30	Another World	World Press		Flintstones	Diamond Head
Forest Rangers	Merv Griffin	Tattered	Flintstones	Dinah Shore	4:00	Another World	Mister Rogers		Mickey Mouse Club	Funorama
Coming Up Rosie	Merv Griffin	Web	Coming Up Rosie	Dinah Shore	4:30	Brady Bunch	Sesame Street		Gilligan's Island	Gilligan's Island
Hi Diddle Day	Merv Griffin	Movie	Mary Hartman	That Girl	5:00	FBI	Sesame Street		Leave it to Beaver	Merv Griffin
Partridge Family	News	News	News	News	5:30	FBI	Electric Company		That Girl	Merv Griffin
				EVENING						
Kiahanie	News	News	News	News	6:00	News	Zoom		Brady Bunch	News
Hourglass	News	News	News	Mike Douglas	6:30	News	Soviet Society		Bewitched	News
Hourglass	To Tell the Truth	Truth, Conseq.	Cannon	Mike Douglas	7:00	What is Truth?	Bill Moyers'	Outdoors	Love, Amer. Style	Make a Deal
Reach For the Top	Issues '76	Hlwd. Squares	Cannon	$25,000 Pyramid	7:30	Headline Hunt	Journal	Shalom	Adam-12	Candid Camera
Rhoda	On the Rocks	Rich	Rhoda	Rhoda	8:00	Rich	People; Politics	Shalom	Ironside	M-A-S-H
Front Page	Movie: On	Little	Front Page	Phyllis	8:30	Little	Special:	Pre-Schools	Ironside	Neighbours
All in the Family	Her Majesty's	Joe	All in the Family	All in the Family	9:00	Joe	Shadow	Outlook	Movie:	Medical
Chico and Man	Secret Service	Forrester	Chico and Man	Maude	9:30	Forrester	Catcher	(Beirnes)	Wild and	Centre
Newsmagazine	Rich Man,	Jigsaw	Newsmagazine	Medical	10:00	Pig and Whistle	First	Simnett	Wonderful	Movie: The
Man Alive	Poor Man	John	Man Alive	Centre	10:30	One Day	Churchills	(Open Phones)	News (11:20)	New
News	News	News	News	News	11:00	News	Olympia '76		Untouchables	Healers
News	Special:	Johnny Carson	News	Mod Squad	11:30	News			Untouchables	Movie:
Movie: I'd	Guinness	Johnny Carson	Movie:	Mod Squad	12:00	Movie: A				Message
Rather	Records	Johnny Carson	Punch	Movie:	12:30	Very Missing				to My
be Rich		Tomorrow	and Jody	Powder River		Person				Daughter

Today's Movies

Brother John, on 8 at 12:45. No rating available on this 1971 drama starring Sidney Poitier as a mystical loner who returns to his Alabama home town at a time of racial violence. Will Geer and Bradford Dillman co-star.

Stage to Thunder Rock (x), on 11 at 1. Routine 1964 western starring Barry Sullivan and Scott Brady.

A Tattered Web, on 5 at 3:30. No rating available on this 1971 made-for-TV crime-drama about a policeman trying to conceal the accidental killing of his son-in-law's mistress, starring Lloyd Bridges, Broderick Crawford and Frank Converse.

On Her Majesty's Secret Service (xx), on 4 at 8:30. (Part 2). Conclusion of this 1969 James Bond thriller starring George Lazenby in the role of agent 007.

Wild and Wonderful (x), on 11 at 9. An uninspiring lightweight 1964 romantic comedy about a cognac-drinking French poodle who brings a young couple together, starring Tony Curtis and Christine Kaufmann. The script is corny but the dog is cute.

The New Healers, on 12 at 10. No rating available on this 1972 made-for-TV drama about a team of paramedics trying to win the confidence of a rural community, starring Robert Foxworth, Kate Jackson, Burgess Meredith and William Windom.

Message to My Daughter, on 12 at 11:30. No rating available on this 1973 made-for-TV drama about a confused teenager who finds emotional strength from a set of tapes recorded years before by her now-deceased mother. Cast includes Bonnie Bedelia, Martin Sheen, Neva Patterson and Mark Slade.

I'd Rather Be Rich (xx), on 2 at midnight. Sandra Dee, Robert Goulet and Maurice Chevalier star in this lightweight but amusing 1964 comedy about an heiress who has to supply a fake fiance on a visit to her supposedly dying grandfather. Chevalier, as usual, is delightful.

Punch and Jody (xx), on 6 at midnight. A 1974 made-for-TV drama about an itinerant circus roustabout who is suddenly saddled with a teenage daughter he never knew he had, starring Glenn Ford, Ruth Roman and Pam Griffin as the young girl.

A Very Missing Person (xx), on 8 at midnight. Eve Arden plays spinster sleuth Hildegarde Withers, a character created by Edna May Oliver in 1930s mysteries, in this 1972 made-for-TV murder yarn. The plot finds her wearing atrocious hats, picking locks with a hatpin and warding off assailants by swinging her handbag, in an attempt to locate "a very missing person".

Powder River (x), on 7 at 12:30 a.m. Routine 1953 western about a small-town marshall out to revenge a friend's murder, starring Rory Calhoun and Cameron Mitchell.

In Old California (xx), on 6 at 1:30 a.m. An old fashioned 1942 John Wayne western adventure about a Boston druggist who heads West during the Gold Rush.

Upstairs and Downstairs (xxx), on 8 at 1:30. An entertaining 1959 British-made comedy about an affluent young couple with a servant problem, starring Michael Craig and Anne Heywood. A funny script highlighted with a charming performance by Mylene Demongeot as a Swedish domestic.

RICH MAN, POOR MAN — Lynda Day George's not-so-happy marriage to George Maharis means trouble ahead in part 5 of the 12½-hour special television adaptation or Irwin Shaw's epic novel, Rich Man, Poor Man, to be telecast on Monday at 10 p.m. on Channel 4

Today's Highlights

Canada A.M., on 6 and 8 at 7 a.m. Today's program is scheduled to include a profile of the newly-elected leader of the Progressive Conservative Party and a review of the convention highlights. (2 hrs.)

Dinah Shore Show, on 12 at 11:30 a.m. and 3:30 on 7. It's Walton day, as Dinah is joined by the show's creator Earl Hamner Jr., and cast members Richard Thomas, Michael Learned, Ralph Waite, Will Geer, Ellen Corby and the rest of the Walton clan. (60 mins. on 12; 90 mins. on 7.)

Mike Douglas Show, on 12 at 12:30 and 7 at 6:30. Mike's co-hosts this week are Fred Astaire and Gene Kelly, and together they welcome among today's guests Telly Savalas, Walter Matthau and his son Charles; and 11-year-old horse-racing handicapper Eric Alwan. (90 mins. on 12; 60 mins. on 7.)

Bill Moyers' Journal, on 9 at 7 p.m. A repeat of Sunday's telecast which focuses on interviews with historian Henry Steele Commanger and pollster George Gallup. (60 mins.)

Reach for the Top, on 2 at 7:30. The program taped here two weeks ago with Oak Bay Senior Secondary School vs. Alberni Senior Secondary School. (30 mins.)

U.S.A.: People and Politics, on 9 at 8. Debut of a new series focusing on political developments in the U.S. Presidential election years. (30 mins.)

The Shadow Catcher, on 8 at 8:30. A repeat telecast of the acclaimed documentary profile of photographer Edward S. Curtis (1868-1952), focusing on his study of North American Indians from 1896-1930 in both the U.S. and Canada. Excerpts from Curtis' journal are read by actor Donald Sutherland. (90 mins.)

CBC Newsmagazine, on 2 and 6 at 10. Tonight's program features an interview with the newly-elected leader of the Progressive Conservative Party. (30 mins.)

Medical Center, on 7 at 10. Comedienne Totie Fields makes her dramatic acting debut in tonight's story about a hospital scrubwoman whose life revolves around the son she put through medical school. When he is fired from his resident's job for causing the death of a patient, she refuses to have a lifesaving operation unless he is reinstated. (60 mins.)

Man Alive, on 2 and 6 at 10:30. Tonight's program features the second of a three-part series examining the relationship between Christianity and Marxism. (30 mins.)

Wide World Special, on 4 at 11:30. Another edition of the Guinness Book of World Records, hosted by David Frost. (90 mins.)

Johnny Carson Show, on 5 at 11:30. Guest host McLean Stevenson welcomes among his guests comedienne-actress Jo Anne Worley. (90 mins.)

Rare Photos Preserve Indian Heritage

Dramatic footage of the Northwest Kwakiutl Indians shot in 1914 is just one of the rare items seen in The Shadow Catcher, returning to Public TV 9, February 23 at 8:30 p.m. This story of photographer Edward S. Curtis' struggle to preserve a record of American Indian traditions features many photographs and movies rarely seen by the general public.

At the turn of the century, convinced that Indian civilization was doomed by the North American rush toward industrialization, Curtis began the most extensive and ambitious anthropological photographic project ever undertaken. For 34 years, he worked obsessively, determined not to compromise Indian thought or custom: he recorded 10,000 songs, took 40,000 pictures, shot many 35-mm. films, and collected countless original Indian tales and stories. This work, collected in 20 volumes of written text and 20 portfolios of photogravure plates, has been available only in rare book collections until this program.

Called the Shadow Catcher by Indians who realized his dependence on light and shadow, Curtis began photographing Indians in the Puget Sound area in 1896. Later, after excursions through the Southwest, Curtis returned to this region to stage his only dramatic film — The Land of the Headhunters. For this movie Curtis employed Kwakiutl Indians, directing them to act out ancestral ceremonies which, in 1914, had already been dropped from their lives. The romantic look backwards premiered at Seattle's Moore Theatre, but it was not a financial success.

Excerpts from this film are included in Edward S. Curtis: The Shadow Catcher, along with interviews with some of the Indians who appeared in it. In retracing the film's action — as in recreating other phases of Curtis' life — the modern camera crew manages to make the viewer feel right in the midst of the action as if history were repeating itself.

In trying to duplicate many of Curtis' efforts, Robert Fiore, associate producer and cinematographer for Edward S. Curtis: The Shadow Catcher, discovered that many Indians today have the same uneasiness toward the cameras as they did in Curtis' day. As A. D. Coleman noted in his study of Curtis, "while the Indians Curtis photographed have overcome their original superstition regarding the camera, these superstitions had been replaced, quite sensibly, with suspicion of the motives of the photographers who persisted in streaming through their world and invading their privacy." This suspicion had not decreased over the years.

But when Curtis' efforts are juxtaposed to Fiore's, the two media seem to meld into each other. As Archer Winston says in the New York Post, "The picture shifts from ancient footage that hides behind the grain and fog of early days, brightens with modern color, and blazes with Indian faces of unforgettable majesty."

The mixture is held together by Donald Sutherland's narration of Curtis' letters and journals. Sutherland read the script straight through, in an effort to simulate the actual sound of an aging voice.

Do Not Adjust Your Color Set

Don't check with your neighborhood television repairman when the color of main titles fades to black and white on MASH, Tuesday, Feb. 24 (9-9:30 p.m.) on the CBS Television Network (Channel 7).

There's nothing wrong with your set: the show was filmed in black and white to establish documentary flavor in another of the innovations this season by co-producers Gene Reynolds and Larry Gelbart.

"We wanted to end the season on a high, artistically and creatively," explains Gelbart. "And the simplicity of the idea by Gene (Reynolds) struck me as a fresh way to show what MASH is all about.

The premise has a stateside television commentator, played by well-known West Coast news broadcaster Clete Roberts, interviewing most of the 4077th hospital's principal figures on a variety of subjects, from "Why do you think you're in Korea?" to "How do you like the members of your surgical team?"

The show's unique because of the broad spectrum of responses to what are both humorous and serious questions and the fact that a large share of the questions and answers were improvised during the filming.

"Alan Alda (Hawkeye) and the other actors had taped answers to some prepared questions before the episode was shot," says Gelbart.

"And with that storyline nucleus to work from, we devised more in-depth interview ideas as we went along."

"Clete Roberts, who had wide experience as a war correspondent in Korea, drew on his expertise to contribute many of the inquiries. And the often spontaneous answers, within the context of the individual characters, provide a strong insight into MASH and an Edward R. Murrow-type interview feeling to the show."

THAT'S ENTERTAINMENT is the theme of this week's Mike Douglas Show, featuring special co-hosts Fred Astaire (above) and Gene Kelly, to be telecast this Monday through Friday at 12:30 p.m. on Channel 12 and 6:30 p.m. on 7.

see & think Program

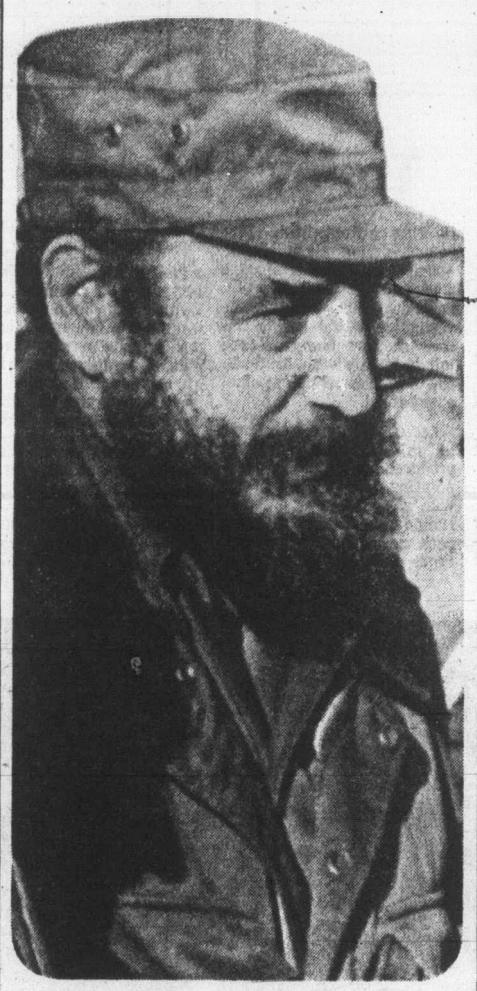

PART IV — PICTURE QUIZ **5 POINTS**

He recently was host to Prime Minister Trudeau. He is the Premier of Cuba. Can you name him?

HOW DO YOU RATE?

91 to 100 points — TOP SCORE!
81 to 90 points — Excellent.
71 to 80 points — Good.
61 to 70 points — Fair.
60 or Under? ? ? — H'mm!

FAMILY DISCUSSION QUESTION

Of what value, if any, are the Olympics to the nations of the world?

YOUR NEWS QUIZ

PART I — NATIONAL AND INTERNATIONAL

Give yourself 10 points for each correct answer.

1 The Canadian government has advised Cuba against using Gander air base to refuel planes bound for (CHOOSE ONE: the USSR, Angola).

2 Venezuela, recently visited by Prime Minister Trudeau, is a member of OPEC. What do the initials "OPEC" stand for?

3 The Soviet Union announced that its production of (CHOOSE ONE: automobiles, grain) last year was the worst in ten years.

4 The Winter Olympic Games were first held in the year ..?.., 28 years after the era of modern Olympic Games began.
a-1896
b-1924
c-1952

5 The United States Congress approved moving U.S. fishing boundaries out to ..?.. miles.
a-5
b-500
c-200

PART II — WORDS IN THE NEWS

Take 4 points for each word that you can match with its correct meaning.

1.....delegate	a-printed paper to record a vote
2.....ballot	b-person who acts to represent another
3.....candidate	c-beginner
4.....novice	d-person who seeks public office
5.....preference	e-selecting one thing over another

PART III — NAMES IN THE NEWS

Take 5 points for each PC leadership candidate you can match with his constituency. (More next week.)

1.....Claude Wagner	a-Brome-Missisquoi, Que.
2.....Flora MacDonald	b-Annapolis Valley, N.S.
3.....John Fraser	c-St. Hyacinthe, Que.
4.....Patrick Nowlan	d-Vancouver South, B.C.
5.....Heward Grafftey	e-Kingston and the Islands, Ont.

ANSWERS ON PAGE NINE

Tuesday, February 24

CBC 2	KOMO 4	KING 5	CHEK 6	KIRO 7	TIME	CHAN 8	KCTS 9	CABLE 10	KSTW 11	KVOS 12
	Good Morning	Today	Canada A.M.	Patches	8:00	Canada A.M.			Cartoon	Frisky Frolics
	America	Today	Canada A.M.	Capt. Kangaroo	8:30	Canada A.M.			New Zoo Revue	Frisky Frolics
	News	Seattle Today	Daybreak	Price Is Right	9:00	Romper Room	Gettin' Over		Calendar; News	Price Is Right
Giant; Mon Ami	Bold Ones	Seattle Today	Ed Allen	Price Is Right	9:30	Kareen's Yoga	Wordsmith		News	Price Is Right
Canadian Schools	Bold Ones	Cross-Wits	Canadian Schools	News	10:00	Ten A.M.	Electric Company		700 Club	Gambit
Mr. Dressup	Dusty's Treehouse	Hlwd. Squares	Mr. Dressup	Love of Life	10:30	It's Your Move	Science		700 Club	Love of Life
Sesame Street	Rhyme, Reason	Marble Machine	John Barton	Young, Restless	11:00	Jean Cannem	Music		700 Club	Young, Restless
Sesame Street	Neighbors	Take My Advice	John Barton	Search for Tmrw.	11:30	Jean Cannem	Sesame Street		Get Smart	Dinah Shore
Bob McLean	Edge of Night	High Rollers	News; Clarkson	News	12:00	News; Definition	Sesame Street		Hillbillies	Dinah Shore
Bob McLean	All My Children	Days of Lives	Ida Clarkson	As the World Turns	12:30	Movie: (12:45)	Soviet Society		Jeannie	Mike Douglas
Bob Switzer	Ryan's Hope	Days of Lives	Adam-12	As the World Turns	1:00	Before	Working Together		Movie:	Mike Douglas
Coronation Street	Let's Make a Deal	Doctors	Ironside	Guiding Light	1:30	Winter	Reaching Out		Red, Hot	Mike Douglas
All in the Family	$20,000 Pyramid	Another World	Ironside	All in the Family	2:00	Comes	Making Music		and Blue	All in the Family
Edge of Night	One Life to Live	Another World	Edge of Night	Match Game	2:30	Celeb. Dominoes	Natural Science		Cartoons (2:45)	Match Game
Take 30	General Hospital	Somerset	Take 30	Tattletales	3:00	What's the Word	Villa Alegre		Porky Pig	Tattletales
Celebrity Cooks	Happy Days	Movie: The	Celebrity Cooks	Dinah Shore	3:30	Another World	Classroom		Flintstones	Diamond Head
Forest Rangers	Merv Griffin	Gun and	Flintstones	Dinah Shore	4:00	Another World	Mister Rogers		Mickey Mouse Club	Funorama
Electric Company	Merv Griffin	the Pulpit	Electric Company	Dinah Shore	4:30	Brady Bunch	Sesame Street		Gilligan's Island	Gilligan's Island
Just for Fun	Merv Griffin	Mary Hartman	That Girl	News	5:00	FBI	Sesame Street		Leave it to Beaver	Merv Griffin
Partridges	News	News	News	News	5:30	FBI	Electric Company		That Girl	Griffin continued
					EVENING					
Barney Miller	News	News	News	News	6:00	News	Big Blue Marble		Brady Bunch	Griffin
Hourglass	News	News	News	Mike Douglas	6:30	News	Growing Old		Bewitched	CBS News
Hourglass	Tell The Truth	Truth; Conseq.	Tony Orlando	Mike Douglas	7:00	Bobby Vinton	Tennyson?	Music Vict.	Love, Amer. Style	Movie:
Celebration	Explore Northwest	Name That Tune	and Dawn	Mike Douglas	7:30	Hawaii	Austin	Comm. Action	Adam-12	King
Happy Days	Happy Days	Movin' On	Happy Days	Good Times	8:00	Five-O	City Limits	Sidelines	Ironside	Kong
This Is Law	Laverne, Shirley	Movin' On	This Is Law	Popi	8:30	John Cameron	Rivals of	TBA	Ironside	Movie
Fifth Estate	Rookies	Police	Fifth Estate	M-A-S-H	9:00	Rookies	Sherlock Holmes	Barber	Movie: The	Switch
Fifth Estate	Rookies	Woman	Fifth Estate	One Day	9:30	Rookies	Python	Talks to	Thomas Crown	Switch
City of	Marcus	City of	City of	Switch	10:00	Switch	Soundstage	David Anderson	Affair	All in the Family
Angels	Welby	Angels	Angels	Switch	10:30	Switch	Soundstage		News (11:20)	Owen Marshall
News	News	News	News	News	11:00	News	Olympia '76		Untouchables	Owen Marshall
News	Primary Results	Primary Results	News	Primary Results	11:30	News			Untouchables	Primary Results
Movie:	Movie:	Johnny Carson	Movie:	Mod Squad	12:00	Movie:				Movie:
Attack and	Invasion of	Johnny Carson	The Failing	Mod Squad	12:30	The				Dirty
Retreat	Carol Enders	Johnny Carson	of Raymond	Movie (1 a.m.)		Deadly				Dingus
						Bees				Magee

Today's Movies

Before Winter Comes, on 8 at 12:45. No rating available on this 1969 British-made drama about life in an Austrian border camp for displaced persons in 1945, starring David Niven, Israeli actor Topol and Anna Karina.

Red, Hot and Blue (xx), on 11 at 1. A pleasant 1949 comedy about an ambitious young actress who unwittingly accepts career help from gangsters, starring Betty Hutton, Victor Mature, June Havoc and William Demarest.

The Gun and the Pulpit (xxx), on 5 at 3:30. Former evangelist-turned-actor Marjoe Gortner is well suited for the colorful role of a gunslinger posing as a preacher to escape a posse in this 1974 western. The script is full of clever comedy touches and a supporting cast of pros (Slim Pickins, Estelle Parsons) adds interest.

King Kong (xxxx), on 12 at 7. Film buffs and fans of imaginative special effects will enjoy this 1933 classic thriller about a giant ape captured and displayed in New York — with tragic results. Critics still laud this film as a marvel of technical achievement and consider it to be one of the most bizarre and fantastic movies ever made. Cast includes Robert Armstrong, Fay Wray and Bruce Cabot.

The Thomas Crown Affair (xxx), on 11 at 9. Steve McQueen and Faye Dunaway star in this entertaining 1968 comedy-drama about a millionaire who masterminds a bank heist for fun and profit, and a dogged lady insurance investigator who's hot on his trail. They eventually meet and fall in love in what has to be one of the sexiest chess games ever filmed.

Attack and Retreat (xx), on 2 at midnight. A lavishly produced but ultimately disappointing 1964 Second World War story about a group of Italian soldiers and their experiences on the Russian front. Peter Falk and Arthur Kennedy head a large European supporting cast.

The Failing of Raymond (xx), on 6 at midnight. Jane Wyman and Dean Stockwell star in this 1971 made-for-TV thriller about a schoolteacher planning retirement whose plans are altered by a vengeance-seeking former student she failed years before.

The Invasion of Carol Enders, on 4 at midnight. No rating available on this recently-made-for-TV suspense drama about a nurse possessed by the spirit of a woman believed to have been murdered. Cast includes Meridith Baxter and Christopher Connelly.

The Deadly Bees, on 8 at midnight. No rating available on this 1967 British-made thriller about the inhabitants of a coastal island terrorized by killer insects. The cast is unfamiliar.

Dirty Dingus Magee, on 12 at midnight. No rating available on this 1970 satire on Hollywood westerns, starring Frank Sinatra as a sorry outlaw who always comes out with the short end of the stick. A competent supporting cast includes George Kennedy, Anne Jackson and Jack Elam.

Three Into Two Won't Go (xxx), on 7 at 1 a.m. A 1969 British-made version of that familiar story of the man approaching forty who finds his marriage diffucult and seeks ego fulfillment with a cooperative young lady. This version is better than most thanks to the talents of Rod Steiger and Claire Bloom (they were Mr. and Mrs. at the time) and the young English actress Judy Geeson.

Huk (xx), on 6 at 1:30 a.m. Routine 1956 jungle adventure about a Manilla plantation owner trying to protect his property from Communist guerillas, starring George Montgomery and Mona Freeman.

Hostile Guns (xx), on 8 at 1:45. Standard 1967 western about a marshall and his young deputy attempting to transport four prisoners across Texas to the penitentiary, starring George Montgomery, Tab Hunter and Yvonne de Carlo.

THE THOMAS CROWN AFFAIR — an entertaining 1968 comedy-drama about a multi-millionaire who executes a million-dollar bank robbery just for the fun of it and the pretty insurance investigator who almost upsets his plans, will be telecast on Tuesday at 9 p.m. on Channel 11. The movie stars Steve McQueen and Faye Dunaway (above).

Today's Highlights

Mike Douglas Show, on 12 at 12:30 and 7 at 6:30. Mike and this week's co-hosts Fred Astaire and Gene Kelly welcome among today's guests Edward Asner of the Mary Tyler Moore Show, singing group the Manhattan Transfer and the Lennon Sisters. (90 mins. on 12; 60 mins. on 7.)

Anyone for Tennyson?, on 9 at 7. Acclaimed black actress Ruby Dee joins the program tonight for Voices from the South, a reading of poems by Southern authors including Tennessee Williams. (30 mins.)

M-A-S-H, on 7 at 9. Don't adjust your color set for tonight's episode — it has been filmed in black and white and takes the form of interviews conducted by a visiting TV commentator from the U.S. (played by real-life newsman Clete Roberts), providing a documentary flavor and improvised dialogue. (30 mins.)

Tuesday at Nine, on Cable 10 at 9 p.m. Wishing to honor his contributions to the community of Victoria, the Community Planning Association of Canada presents an interview with David Anderson, former Liberal MLA for the Victoria riding. There will be an opportunity for viewers to phone in their questions and comments. (60 mins.)

Soundstage, on 9 at 10. The big band sound as tonight's program reunites bandleader Stan Kenton with his former vocalists Anita O'Day and the Four Freshmen. (60 mins.)

New Hampshire Primary, on 4, 5 and 7 at 11:30. Program regularly scheduled for this time slot have been pushed back a half-hour for this special summary of the results of the New Hampshire primary. (30 mins.)

Johnny Carson Show, on 5 at midnight. Among Johnny's guests tonight is Freddie Prinze of Chico and the Man. (90 mins.)

Wednesday, February 25

CBC 2	KOMO 4	KING 5	CHEK 6	KIRO 7	TIME	CHAN 8	KCTS 9	CABLE 10	KSTW 11	KVOS 12
Giant; Mon Ami	Good Morning America News Bold Ones	Today Today Seattle Today Seattle Today	Canada A.M. Canada A.M. Daybreak Ed Allen	Patches Capt. Kangaroo Price Is Right Price Is Right	8:00 8:30 9:00 9:30	Canada A.M. Canada A.M. Romper Room Yoga	Gettin' Over Incorporated		Cartoon New Zoo Revue Calendar; News News	Frisky Frolics Frisky Frolics Price Is Right
Western Schools Mr. Dressup Sesame Street Sesame Street	Bold Ones Boomerang Rhyme, Reason Neighbors	Cross-Wits Hlwd. Squares Marble Machine Take My Advice	Western Schools Mr. Dressup John Barton John Barton	News Love of Life Young, Restless Search for Tmrw.	10:00 10:30 11:00 11:30	Ten A.M. It's Your Move Jean Cannem Jean Cannem	Electric Company Books, Music Science Sesame Street		700 Club 700 Club 700 Club Get Smart	Gambit Love of Life Young, Restless Dinah Shore
Bob McLean Bob McLean Bob Switzer Coronation Street	Edge of Night All My Children Ryan's Hope Let's Make a Deal	High Rollers Days of Our Lives Days of Our Lives Doctors	News; Clarkson Ida Clarkson Adam-12 Ironside	News As the World Turns As the World Turns Guiding Light	12:00 12:30 1:00 1:30	News; Definition Movie: (12:45) Death Is a Woman	Seame Street Growing Old Making Music Music Place		Hillbillies Jeannie Movie: The Redhead and	Dinah Shore Mike Douglas Mike Douglas Mike Douglas
All in the Family Edge of Night Take 30 Celebrity Cooks	$20,000 Pyramid One Life to Live General Hospital Happy Days	Another World Another World Somerset Movie: (Part 1)	Ironside Edge of Night Take 30 Celebrity Cooks	All in the Family Match Game Tattletales Dinah Shore	2:00 2:30 3:00 3:30	Movie Celeb. Dominoes What's the Word Another World	Inside/Out Wordsmith Villa Alegre Reading		the Cowboy Cartoons (2:45) Porky Pig Flintstones	All in the Family Match Game Tattletales Diamond Head
Forest Rangers Coming Up Rosie Nic and Pic Partridge Family	Merv Griffin Merv Griffin Merv Griffin News	Anna and the King of Siam Mary Hartman News	Forest Rangers Coming Up Rosie That Girl News	Dinah Shore Dinah Shore News News	4:00 4:30 5:00 5:30	Another World Brady Bunch FBI FBI	Mister Rogers Sesame Street Sesame Street Sesame Street		Mickey Mouse Club Gilligan Leave it to Beaver That Girl	Funorama Gilligan Merv Griffin Merv Griffin
					EVENING					
Primus Hourglass Hourglass Olympiad	News News Pro and Con Last of Wild	News News Truth, Conseq. Wild Kingdom	News News Little House on Prairie	News Mike Douglas Mike Douglas Price Is Right	6:00 6:30 7:00 7:30	News News Sportsbeat Good Times	Zoom Soviet Society Cooking Show Consumer	Arts Calendar Nat. Gardening	Brady Bunch Bewitched Love, Amer. Style Adam-12	Griffin; News News Hlwd. Squares Doctor in House
This Land Drama Special: Alpha Beta Concerto	Bionic Woman Baretta Baretta	Little House on Prairie Chico Dumplings	This Land Drama Special: Alpha Beta Concerto	Tony Orlando and Dawn Cannon Cannon	8:00 8:30 9:00 9:30	Drama Special: The Lindbergh	Images Of Aging Ballet Ballet	Canadian Forces Pacific Perspective (Open Line)	Ironside Ironside College Basketball:	Tony Orlando and Dawn Maude Toma
Upstairs, Downstairs News News	Starsky and Hutch News Movie:	Petrocelli Petrocelli News Johnny Carson	Upstairs, Downstairs News News	Blue Knight News Mod Squad	10:00 10:30 11:00 11:30	Kidnapping Case News News	Documentary Poetry Olympia '76	Habitat	Notre Dame vs. Dayton Athletes in Action	Toma Bronk Bronk Movie: (Part 1)
Movie: I Wake Up Screaming	Strange Homecoming	Johnny Carson Johnny Carson Tomorrow	Movie: Hit Lady	Mod Squad Movie: All the Young Men	12:00 12:30	Movie: In Harm's Way				Kelly's Heroes

Today's Movies

Death Is a Woman (x), on 8 at 12:45. A mediocre 1966 British-made crime-drama about an undercover agent in Malta who becomes the chief suspect in a murder. Cast is unfamiliar.

The Redhead and the Cowboy (xx), on 11 at 1. Glen Ford and Rhonda Fleming star in this 1950 Civil War western about a cowboy who becomes involved with a beautiful Southern Spy.

Anna and the King of Siam (xxxx), on 5 at 3:30. (Part 1) Rex Harrison and Irene Dunne star in this entertaining 1946 true-life drama about a turn-of-the-century English governness who undertakes the education of a Siamese king's large family. This is the non-musical version with Miss Dunne and Mr. Harrison in top form. (Shown in two parts, with the conclusion tomorrow). Recommended.

The Lindergh Kidnapping Case, on 8 at 8. An unpreviewed 1976 movie that dramatizes what was termed, "the crime of the century" — the 1932 kidnapping and murder of aviation hero Charles Lindbergh's infant son. This powerful 3-hour film takes a semi-documentary approach, chronicling the frustrating kidnap investigation, the ultimate capture of suspect Bruno Richard Hauptmann, his trial and its aftermath. An excellent cast includes Cliff De Young as Lindbergh, Anthony Hopkins as Hauptmann, Sian Barbara Allen as Anne Morrow Lindbergh, and Joseph Cotten, Walter Pidgeon and Martin Balsam.

Strange Homecoming (xx), on 4 at 11:30. Robert Culp, Glen Campbell and Barbara Anderson star in this 1974 made-for-TV drama about a hometown hero who returns for a visit to his delighted family, who are completely unaware of the fact that their golden boy is really a jewel thief and a murderer running from the law.

Kelly's Heroes (xx), on 12 at 11:30. (Part 1). A clumsy 1970 copy of The Dirty Dozen about a group of misfit soldiers on a dangerous mission into a German-occupied town to rob a bank. Cast includes Clint Eastwood, Don Rickles and Donald Sutherland. (This movie is shown in two parts, with the conclusion tomorrow at the same time.)

I Wake Up Screaming (xxx), on 2 at midnight. Betty Grable, Victor Mature and Carol Landis star in this well-produced 1941 mystery about the murder of a cafe entertainer, and the pursuit of her killer. The best performance is by Laird Cregar as a psychopathic cop with an insane love for the dead girl.

Hit Lady (xx), on 6 at midnight. Yvette Mimieux wrote and stars in this 1974 made-for-TV crime-drama about a beautiful lady artist who works part-time as a ruthless syndicate assassin. Supporting cast includes Dick Rambo and Joseph Campanella.

In Harm's Way (xxx), on 8 at midnight. A 1965 three-and-a-half-hour saga that takes a melodramatic look into the loves of Navy men and their women caught up in the chaos of Japan's attack on Pearl Harbor. Despite an impressive all-star cast (John Wayne, Kirk Douglas, Dana Andrews, Fanchot Tone, Henry Fonda, George Kennedy, Patricia Neal, etc. etc.), the story fails to register a strong impact, such as that found in, for example, From Here to Eternity, which had a similar setting and plot.

All the Young Men (xx), on 7 at 12:30 a.m. Sidney Poitier, Alan Ladd and James Darren star in this 1960 Korean War story about racial integration and prejudice in the Marine Corps.

Today's Highlights

Mike Douglas Show, on 12 at 12:30 and 7 at 6:30. Mike and this week's co-hosts Fred Astair and Gene Kelly welcome Henry Fonda and Ben Vareen to today's show. (90 mins. on 12; 60 mins. on 7.)

Prison: Pro and Con, on 4 at 7. Law and prison reform experts who attended the recent crime conference held in Seattle, give their views on the future of prisons and possible alternative methods of correction in this special report. (30 mins.)

Sports of the XXI Olympiad, on 2 at 7:30. Archery takes the spotlight in tonight's program which includes film footage of some of Canada's and the world's best competitors in the sport. (30 mins.)

This Land, on 2 and 6 at 8. Tonight's program, entitled Time of the Cree, focuses on an archeological expedition into Northern Manitoba to piece together the society and culture of past Indian civilizations before a proposed hydroelectric development floods the area. (30 mins.)

Drama Special, on 2 and 6 at 8:30. Two of Britain's best actors, Albert Finney and Rachel Roberts, repeat their critically-acclaimed 1972 stage roles in Alpha Beta, a powerful two-character play that spans nine years in the lives of an unhappy and uncompromising couple. (See Page 5 for more details on this drama special.) (60 mins.)

Great Performances, on 9 at 9. A ballet special featuring the acclaimed artistry of choreographer George Balanchine and his famed New York City Ballet. The company performs three of Balanchine's works, including Serenade, a 1934 work; and Tarantella, an exuberant 1964 piece based on Neapolitan folk dances, performed by Edward Villella and Patricia McBride. (60 mins.)

Concerto, on 2 and 6 at 9:30. A concert with Canadian cellist Dennis Brott who performs selections by Saint-Saens and Faure. (30 mins.)

Tall Ships are Coming, on 9 at 10. A documentary special focusing on the crews and sailing ships competing in a transatlantic race this summer. They are seen in training in the North Sea and the English Channel, and parading in Amsterdam. (30 mins.)

Anyone for Tennyson?, on 9 at 10:30. Acclaimed black actress Ruby Dee joins the program for a reading of works by Southern authors, including Tennessee Williams. (30 mins.)

NEWS QUIZ ANSWERS

PART I: 1-Angola; 2-Organization of Petroleum Exporting Countries; 3-grain; 4-b; 5-c
PART II: 1-b; 2-a; 3-d; 4-c; 5-e
PART III: 1-c; 2-e; 3-d; 4-b; 5-a
PICTURE QUIZ: Fidel Castro

SERVICE GUIDE

"Color TV Specialists"
RCA
CUSTOMER SERVICE
• Enquire about Our Factory Service Contracts
827 Devonshire Rd.
382-8141

Sears
TV Repairs
595-9111 For Free Pick Up and Delivery
Charge It on Your Simpsons-Sears All Purpose Account

EATON'S
Television and Appliance Repair
Dial 382-7141
Ask for Appliance Repairs

TELEVISION SERVICE CENTRE
1014 Cook Street at Fort
383-6083
Same Day Service in Our Shop or in Your Home
RENTALS AND SALES

BUTLER BROTHERS
Color Television Repairs by the Professionals
TV SALES and SERVICE
3396 Douglas 383-1511

Kent's TV
Specializing in
• ELECTROHOME • ZENITH • SONY • TRINITRON • SANYO
• SALES • SERVICE • RENTALS
742 Fort St. 383-7104

For Fast, Reliable Color TV Service
Call
CITY CENTRE TV
University Heights Centre
Open Daily 10 a.m.-10 p.m.
477-6971

WATCH FOR TV SERVICE GUIDE
Every Week IN THIS PAPER

CHROMA TV SERVICE
2302 BELAMY
Repairs to all makes of TVs
Specializing In
ADMIRAL-MAGNAVOX
R.C.A. AND ELECTROHOME
478-4500

Electrohome
CUSTOMER SERVICE
Ask about our extended warranty plan.
385-3384 155 Langford St.

Thursday, February 26

CBC 2	KOMO 4	KING 5	CHEK 6	KIRO 7	TIME	CHAN 8	KCTS 9	CABLE 10	KSTW 11	KVQS 12
	Good Morning	Today	Canada A.M.	Patches	8:00	Canada A.M.			Cartoon	Frisky Frolics
	America	(7:00)	Canada A.M.	Capt. Kangaroo	8:30	Canada A.M.			New Zoo Revue	Frisky Frolics
	News	Seattle Today	Daybreak	Price Is Right	9:00	Romper Room	Tennyson?		Calendar; News	Price Is Right
Giant; Mon Ami	Bold Ones	Seattle Today	Ed Allen	Price Is Right	9:30	Kareen's Yoga	About You		News	Price Is Right
B.C. Schools	Bold Ones	Cross-Wits	B.C. Schools	News	10:00	Ten A.M.	Electric Company		700 Club	Gambit
Mr. Dressup	Dusty's Treehouse	Hlwd. Squares	Mr. Dressup	Love of Life	10:30	It's Your Move	Art		700 Club	Love of Life
Sesame Street	Rhyme, Reason	Marble Machine	Barton	Young, Restless	11:00	Jean Cannem	Music		700 Club	Young, Restless
Sesame Street	Neighbors	Take My Advice	Barton	Search for Tmrw.	11:30	Jean Cannem	Sesame Street		Get Smart	Dinah Shore
Bob McLean	Edge of Night	High Rollers	News; Ida	News	12:00	News, Definition	Sesame Street		Hillbillies	Dinah Shore
Bob McLean	All My Children	Days of Lives	Clarkson	As World Turns	12:30	Movie: (12:45)	Soviet Society		Jeannie	Mike Douglas
Bob Switzer	Ryan's Hope	Days of Our Lives	Adam-12	As World Turns	1:00	The	People at Work		Movie:	Mike Douglas
Coronation St.	Let's Make a Deal	Doctors	Ironside	Guiding Light	1:30	Beguiled	Art Cart		Escape	Mike Douglas
All in the Family	$200,000 Pyramid	Another World	Ironside	All in the Family	2:00	Movie	Making Music		From Zahrain	All in the Family
Edge of Night	One Life to Live	Another World	Edge of Night	Match Game	2:30	Celeb. Dominoes	Bread, Butterflies		Cartoons (2:45)	Match Game
Take 30	General Hospital	Somerset	Take 30	Tattletales	3:00	What's the Word?	Villa Alegre		Porky Pig	Tattletales
Celebrity Cooks	Happy Days	Movie: (Part 2)	Celebrity Cooks	Dinah Shore	3:30	Another World	Speakout		Flintstones	Diamond Head
Forest Rangers	Merv Griffin	Anna and the	Flintstones	Dinah Shore	4:00	Another World	Mister Rogers		Mickey Mouse Club	Funorama
Vision On	Merv Griffin	King of Siam	Vision On	Dinah Shore	4:30	Brady Bunch	Sesame Street		Gilligan	Gilligan
What's New	Merv Griffin	Mary Hartman	That Girl	News	5:00	FBI	Sesame Street		Leave it to Beaver	Merv Griffin
Partridges	News	News	News	News	5:30	FBI	Electric Company		That Girl	Merv Griffin
					EVENING					
Sportscene	News	News	News	News	6:00	News	Classroom		Brady Bunch	Griffin; News
Hourglass	News	News	News	Mike Douglas	6:30	News	Growing Old		Bewitched	CBS News
Hourglass	To Tell Truth	Truth, Conseq.	Lawrence Welk	Mike Douglas	7:00	Grady	Adams	Income Tax	Love, Amer. Style	Space: 1999
Diane Stapley	World of Animals	Let's Make Deal	Lawrence Welk	Bobby Vinton	7:30	My French	Chronicles	Jun. Chamber	Adam-12	Space: 1999
Carol Burnett	Kotter	Drama	Carol Burnett	Waltons	8:00	Streets of	Way It Was	Forum	Ironside	Waltons
Carol Burnett	Barney Miller	Special:	Carol Burnett	Waltons	8:30	San Francisco	Lowell Thomas	Music Victoria	Ironside	Waltons
Frank Howerd	Streets of	The	Police Woman	Hawaii	9:00	The Practice	Hollywood	Saanich	Movie;	Man in House
House of Price	San Francisco	Lindbergh	Police Woman	Five-O	9:30	Maclear	TV Theatre	Issues	My Sweet	Movie:
Watson Report	Harry O	Kidnapping	Baretta	Barnaby	10:00	Harry O	Art (10:15)	(Mayor Lum)	Charlie	Where
Peep Show	Harry O	Case	Baretta	Jones	10:30	Harry O	Olympia '76		Untouchables	It's At
News	News	News	News	News	11:00	News			Untouchables	Movie
Movie:	Mannix	Johnny Carson	News	Mod Squad	11:30	News				News (11:25)
Night	Mannix	Johnny Carson	Movie:	Mod Squad	12:00	Movie:				Movie: (Part 2)
Creatures	Longstreet	Johnny Carson	The Deadly	Movie: Sunshine	12:30	The Screaming				Kelly's
	Longstreet	Tomorrow	Dream	Patriot		Woman				Heroes

Today's Movies

The Beguiled (xx), on 8 at 12:45. Somewhat lurid 1971 tale, set during the Civil War about a wounded Union soldier who takes refuge at a girls' school run by a pair of sex-starved spinsters. Some of the sexy and brutal scenes have been cut for TV, but the film, starring Clint Eastwood and Geraldine Page, still remains unpleasant.

Escape from Zahrain (x), on 11 at 1. Yul Brynner and the late Sal Mineo star in this routine 1963 adventure about prisoners escaping across a Middle East desert.

Anna and the King of Siam (xxxx), on 5 at 3:30. Conclusion of this excellent 1946 drama starring Rex Harrison and Irene Dunne. (See Wednesday movies for more detail.)

The Lindbergh Kidnapping Case, on 5 at 8. An unpreviewed 1976 movie that dramatizes what was termed, "the crime of the century"—the 1932 kidnapping and murder of aviation hero Charles Lindbergh's infant son. This powerful 3-hour film takes a semi-documentary approach, chronicling the frustrating kidnap investigation, the ultimate capture of suspect Bruno Richard Hauptmann, his trial and its aftermath. An excellent cast includes Cliff De Young as Lindbergh, Anthony Hopkins as Hauptmann, Sian Barbara Allen as Anne Morrow Lindbergh, and Joseph Cotton, Walter Pidgeon and Martin Balsam.

My Sweet Charlie (xxx), on 11 at 9. Although this 1970 award-winning TV movie is based on a highly contrived situation (an unusual meeting and friendship between a pregnant, runaway Southern farm girl and a black fugitive), the characters are so superbly played by Emmy-winner Patty Duke and Al Freeman, that you will find yourself accepting the improbable situation and stay with it until the end.

Where It's At (xx), on 12 at 9:30. A lightweight but fairly entertaining 1969 comedy about a father-and-son relationship which at best is offbeat. Dad is David Janssen who runs a Las Vegas casino, and his son is a college student with a different set of moral and ethical standards. A parade of Las Vegas types make up the supporting cast but Brenda Vaccaro's slightly dumb secretary is flawless.

Kelly's Heroes (xx), on 12 at 11:30. Conclusion of this 1970 adventure about a group of renegade Second World War soldiers on a daring bank robbery on Nazi-occupied territory. Cast includes Clint Eastwood and Don Rickles.

Night Creatures, on 2 at midnight. No rating available on this 1962 British-made thriller about smuggling and ghosts in an 18th-century village, starring Peter Cushing and Oliver Reed.

The Deadly Dream (x), on 6 at midnight. Lloyd Bridges and Janet Leigh star in this 1971 made-for-TV formula thriller about a man whose nightmares about being pursued by killers become a reality.

The Screaming Woman (xx), on 8 at midnight. A short story by Ray Bradbury served as the basis for this 1972 suspense chiller about a woman, who was once a mental patient, frantically trying to prove someone is buried alive on her estate. Olivia de Havilland and Joseph Cotton star.

The Sunshine Patriot (xxx), on 7 at 12:30. A fascinating 1968 espionage drama about an experienced spy trapped behind the iron curtain, who cleverly frames an American businessman and switches identities with him. The improbable plot is superbly handled by Cliff Robertson in a dual role, Dina Merrill, and Luther Adler. Recommended for late night viewers.

Revolt at Fort Laramie (x), on 6 at 1:30 a.m. Routine 1957 western with an unfamiliar cast.

Come Back, Little Sheba (xxxx), on 8 at 1:30 a.m. Shirley Booth won an Oscar for her superb performance in this excellent Inge's Broadway hit about the unhappy marriage between a slatternly housewife and an unstable alcoholic. TV's Hazel fans will be reminded what a moving actress Miss Booth can be.

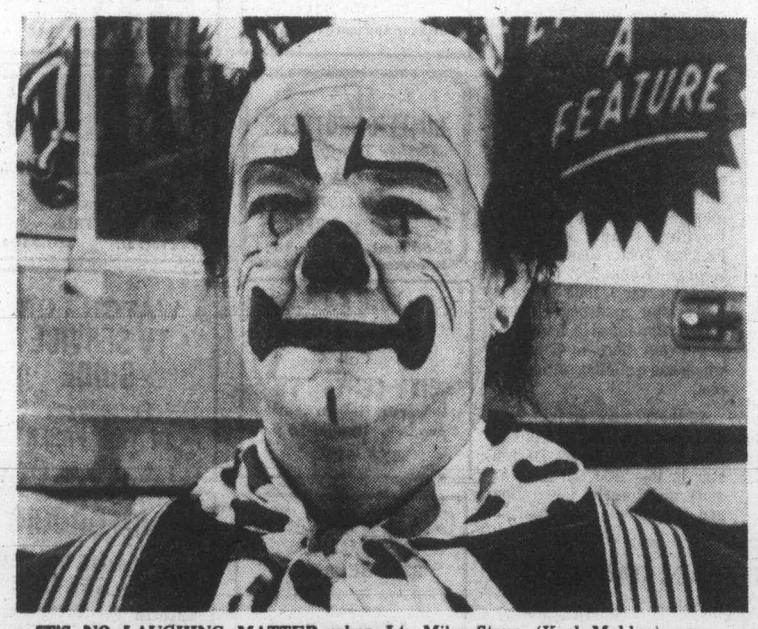

IT'S NO LAUGHING MATTER when Lt. Mike Stone (Karl Malden) goes undercover as a clown in an effort to catch the murderer responsible for the deaths of several top circus performers, in the next episode of The Streets of San Francisco, Thursday at 8 p.m. on 8, and 9 p.m. on 4.

Today's Highlights

The Way It Was, on 9 and 8. Football takes the spotlight as the program recalls the 1940 NFL championship game between the Chicago Bears and the Washington Redskins. Guests include Hall of Famers Sid Luckman and Sammy Baugh. (30 mins.)

Lowell Thomas Remembers, on 9 at 8:30. Newsreel clips from 1934 include the New Year's celebration that marked the end of Prohibition; the birth of the Dionne quintuplets; labor walkouts in Ohio and Georgia; and the assassination of Austrian chancellor Engelbert Dollfuss by a Nazi group. (30 mins.)

Frankie Howerd Show, on 2 at 9. Debut of a new comedy series starring earthy British comedian Frankie Howerd, revolving around his misadventures as an immigrant to Canada. (See page 11 for feature story.) (30 mins.)

Hollywood Television Theatre, on 9 at 9. A repeat telecast of Steve Tesich's tragicomedy, The Carpenters, a 1973 play about a domineering partiarch who wants the best for his family, but has created such a lack of communication that he never can affect it. Cast includes acclaimed Broadway actor Vincent Gardenia. (1 hr. 15 mins.)

Maclear, on 8 at 9:30. Tonight's program looks at Japanese methods of dealing with employee-management problems, by the use of such new approaches as think-tank training and Transcendental Meditation. Journalist Michael Maclear is the program host. (30 mins.)

Art Conservator, on 9 at 10:15. A documentary showing the methods used to examine, preserve and restore damaged art objects and paintings. (15 mins.)

Book Beat, on 9 at 10:30. Host Bob Cromie talks with Richard Goldstone, author of a recent biography of one of America's most honored writers, Thornton Wilder. Goldstone discusses Wilder's life and career, including his friendships with Gertrude Stein and Sigmund Freud. (30 mins.)

Johnny Carson Show, on 5 at 11:30. Among Johnny's guests tonight is the popular star of TV's Columbo series, Peter Falk. (90 mins.)

Key to Ratings:
Excellent xxxx
Good xxx
Fair xx
Poor x

New Comedy Series Stars One of Britain's Best

A funny thing happened to CBC-TV on the way to decorum: a British comedy institution, long of face but short on frowns, recently joined the variety department roster as resident sit-comic and star of his own series The Frankie Howerd Show. And it's all just for laughs.

Yes, it finally happened: a series featuring the injured innocence and ribald humor of one of Britain's top comics makes its debut Feb. 26 and will be on view each Thursday at 9 p.m. on CBC-TV for 13 weeks.

Canadians may never be the same again; at least, not their TV viewing habits, as this is a series like no other. The one thing that can be said for sure is that it's definitely not your average sitcom. The Frankie Howerd Show is different from anything usually seen on TV in North America. It's bawdy, risque and hilariously entertaining.

Away from the harsh and disturbing world of nightly cops and doctors who rule the roost on current TV fare everywhere (guns blazing and scalpels carving their predictable paths) beckon the hapless but winning ways of Francis Howerd Esq.

On-screen he is the master of blustering, bawdy laughmakers, forever rivalling the late Robert Newton in eye-rolling and lively leering, but once out of camera range, the private persona is almost a total contrast, a living paradox of a man.

Introspective and friendly, Howerd's sad-eyed bloodhound looks belie the flexibility of one of the greatest intuitive wags in stage and screen comedy over the past quarter of a century. Indeed, his forte, mischievously evident throughout this new series, is the ad lib and the gag-laden send-up. The show reveals him to be extremely adept at the difficult art of carefully rehearsed spontaneity, and the absurd side. These talents have been put to mirthful use over the years in everything from the wacky Carry On films, Up Pompeii TV series an and Charley's Aunt to the satirical That Was The Week That Was, A Funny Thing Happened On The Way To The Forum, and six Royal Variety Command Performances. Howerd's affair with Canadian audiences is about to begin.

FRANKIE HOWERD stars in his own CBC-TV comedy series, premiering on Thursday at 9 p.m. on Channel 2.

His comedy spans Britain, Australia, Broadway, and recent appearances in Canada, and in this series he's going to bring a new spring to the step of Canadian television comedy. But, for all his throaty irreverence, Howerd balks at making an off-color remark. In fact, despite his much-publicized reputation as a naughty comic, he has often purged BBC and film scripts of true-blue humor. Then he will do a turn-about and explain sagely "There's nothing shameful about the naked human body: It's what we do with it that counts," leaving audiences to contemplate that one . . .

Written, created and nurtured by Bill Lynn and Jerry O'Flanagan, the Frankie Howerd Show is directed by double Emmy award-winning Norman Campbell, and co-produced by Lynn and Campbell. The scripts are consistently tailored to Howerd's contortionist personality, and are laced with triple entendres and verbal eccentricities which Howerd allows to roll from his rubberband mouth in exasperated disbelief, as if amazed to think that some people could actually misinterpret him so wilfully . . . and so often.

Constructed, too, to the Howerd style, the format revolves around the escapades that a job-hunting but work-hating British immigrant gets involved in from his Canadian boarding-house home base. The storyline bobs and weaves with him as he encounters and deflates a wide variety of familiar institutions, including Canada Manpower, computer dating, home decorators and funeral homes, among many others. Bouncing laughs off Howerd and each other is a superb supporting team of experienced Canadian actors who share Mrs. Otterby's boarding house: the regular cast of Jack Duffy, Ruth Springford, Gary Files and Peggy Mahon. Character actors from across Canada appear each week in guest roles. Taping of the half-hour shows commenced Jan. 31 in CBC-TV's Studio 7 in Toronto, before a live audience.

Howerd describes himself as often feeling "like a rabbit in the lights of a car" when he's in front of the cameras, and there he put his finger on it, as his twitching uncertainty transmits itself to the viewer. When he comes on, a mass of nerves and expostulations, audiences cannot tell if it is real or feigned, and soon they'll be collapsing with laughter indiscriminately, from Inuvik to Islington and back. This is the stuff of which Howerd's special humor is made: He plays himself always, with a distinctive comedic touch derived from an overt impression of panic.

"It's not a question of jokes, you see, no, not jokes at all," he says, referring to the serious business of comedy. "Jokes are all too often about other people, other things. 'No — a real comedian does it — he IS it; he himself becomes a joke."

MANAGEMENT MANIPULATION

In accord with the general business philosophy, Japanese managers pursue the highest profit margins for their companies with a spirit of dedication and discipline — the spirit of the Samurai warrior. Young executives of the Bank of Tokyo Sogo take part in compulsory military training under Army Officers who instruct business cadets looking for white collar work. The barrack room is the way to the boardroom for these future generals in the battle for trade.

"But Japanese regimentation, once so criticized by North Americans, is now being widely copied," reports Correspondent Michael Maclear — on Thursday at 9:30 p.m. on Channel 8. "Our minds and bodies are being maipulated by the bosses in the push to new extremes in the race for greater profits."

North American companies now tell newly-hired recruits to behave, act and think alike Western management ruthlessly adapted this group mentality with a policy of conform or else, while Japanese companies traditionally assure their workers lifetime employment.

Chris Osmers, president of Northwest Drug Company, explains this fairly typical approach, "I don't care about the personal lives of my employees except if they have a slow, rutted personal life. Then, they are liable to carry that into business."

So Osmers, like many other business leaders, looks to the scores of mood-altering, mind-bending behavioral programs offered with the promise of better profit margins. Now, he orders his subordinates to go and climb a mountain — part of an Outward Bound survival course.

"The philosophy," said Maclear, "is if his manager doesn't drop, profits won't. They are risking their lives to retain their jobs."

For others in the management game, there are such programs as Transcendental Meditation, taken up by thousands encouraged by their bosses; or think-tank training; or Transactional Analysis; and if management is looking for something different, there are retraining programs that teach concepts of split-brain functioning — linking right-brained creative and left-brained logical processes anew.

However, the most effective method, Maclear finds, is positive reinforcement or 'praise regardless'.

"Just smile," he concludes. "It costs nothing and pays off. It's that simple without resorting to mountains or the military, gurus, big brains, left-brains, ego-states or shrinks."

"For most people, the use of so-called behavior modification techniques, whether mental or physical, are probably unnerving, perhaps unethical and certainly unrewarding."

MICHAEL MACLEAR
. . . 9:30 p.m. on Channel 8

The Pop Shoppe
• PLANT—491 Burnside Rd. E. (Open 7 Days a Week)
• FELTHAM and SHELBOURNE (Open 7 Days a Week)
• FARMERS MARKET 1610 OLD ISLAND HIGHWAY
• 1500 HAULTAIN ST.

PBS Thanks B.C. Viewers

"The response has been fantastic," exclaimed KCTS/9's director of programming and operations Burnill Clark as he surveyed the ballots submitted for Public TV 9's Viewers' Choice 1976. "We have received sacks of mail from members, regular and occasional KCTS/9 viewers, all anxious to state what kinds of programs they want to see on television. We are grateful to all those people in Washington and British Columbia who took the time to participate."

Many people also took the time to write their personal comments, and to share their enthusiasm about having a chance to say something about program purchases:

—In this household we always switch to 9 for good programs whether it be music, plays or general interest. Your choices have certainly been of a high quality. I hope Viewers' Choice is just as good.—R.C., Vancouver, B.C.

—Leave it to Channel 9 to give its viewing audience a chance to vote on what programs it wishes to see next season. . . . On commercial television the viewer has forced down his eyeballs commercials and programs which have been produced solely to keep the viewer from turning off his set and thus missing the all-important commercials. Now, thanks to Channel 9, the viewer not only has programming that is made to please him and not any advertiser, but he can show his support for the shows he wishes to see in the future. . . . M.N., Kent, Wash.

—The whole idea of letting us see and advise in the choice of new and current programming is great and I enjoyed the "game" very much.—P.R., Seattle.

—What an excellent idea, giving us a chance to take part in choosing what we'd like to see. . . . I watched the whole 3½ hours, and enjoyed every minute of it, although of course I enjoyed some programs more than others.—M.E., Victoria, B.C.

—Thanks for the opportunity to express ourselves on programming.—R.L., Tacoma.

The ballot responses now are being fed into a computer by KCTS/9 research director Pat Harris. The results will be analysed, and then used by Mr. Clark as one guideline for making purchases from the Station Program Co-operative. In the SPC, those series which receive the necessary financial commitment from PBS member stations are made part of the regular PBS schedule. However, only those stations which have paid for the program have the right to air it.

Public TV 9 will announce its purchases for the fall schedule upon the completion of the SPC voting process.

HOT FAST DELIVERY
HO HO Kitchen
COMPLETE CATERING SERVICE
PRICES TO SUIT YOUR BUDGET
No Party Too Big or Too Small
385-7788
FREE DELIVERY WEEKDAYS 4:00 p.m. - 12:00 p.m.
SUNDAY and HOLIDAYS 4:00 p.m. - 10 p.m.
FRI. and SAT. 4:00 p.m. to 2:00 a.m.
DIVISION OF LEES — CHINESE SMORGASBORD
1410 Broad (Near City Hall)

Friday, February 27

CBC 2	KOMO 4	KING 5	CHEK 6	KIRO 7	TIME	CHAN 8	KCTS 9	CABLE 10	KSTW 11	KVOS 12
Giant; Mon Ami	Good Morning America News Bold Ones	Today Today Seattle Today Seattle Today	Canada A.M. Canada A.M. Daybreak Ed Allen	Patches Capt. Kangaroo Price Is Right Price Is Right	8:00 8:30 9:00 9:30	Canada A.M. Canada A.M. Romper Room Kareen's Yoga	Truly Amer. Science		Cartoon New Zoo Revue Calendar; News News	Frisky Frolics Frisky Frolics Price Is Right Price Is Right
Canadian Schools Mr. Dressup Sesame Street Sesame Street	Bold Ones Dusty's Treehouse Rhyme, Reason Neighbors	Cross-Wits Hlwd. Squares Marble Machine Take My Advice	Canadian Schools Mr. Dressup John Barton John Barton	News Love of Life Young, Restless Search for Tmrw.	10:00 10:30 11:00 11:30	Ten A.M. It's Your Move Jean Cannem Jean Cannem	Electric Company Art; Music Safety (11:20) Sesame Street		700 Club 700 Club 700 Club Get Smart	Gambit Love of Life Young, Restless Dinah Shore
Bob McLean Bob McLean Bob Switzer Here We Go	Edge of Night All My Children Ryan's Hope Let's Make a Deal	High Rollers Days of Our lives Days of Our Lives Doctors	News; Clarkson Ida Clarkson Adam-12 Ironside	News As World Turns As World Turns Guiding Light	12:00 12:30 1:00 1:30	News; Definition Movie: (12:45) Three Hats for Lisa	Sesame Street Growing Old Making Music Music Place		Beverly Hillbillies Jeannie Movie: Here Come	Dinah Shore Mike Douglas Mike Douglas Mike Douglas
All in the Family Edge of Night Take 30 Celebrity Cooks	$20,000 Pyramid One Life to Live General Hospital Happy Days	Another World Another World Somerset Movie:	Ironside Edge of Night Take 30 Celebrity Cooks	Guiding Light Match Game Tattletales Dinah Shore	2:00 2:30 3:00 3:30	Movie Dominoes What's Good Word Another World	Other Families Truly Amer. Villa Alegre Vegetable Soup		the Girls Big Blue Marble Porky Pig Flintstones	All in the Family Match Game Tattletales Diamond Head
Forest Rangers Homemade TV Flaxton Boys Partridges	Merv Griffin Merv Griffin Merv Griffin News	Congratulations, It's a Boy! Mary Hartman News	Flintstones Homemade TV That Girl News	Dinah Shore Dinah Shore News News	4:00 4:30 5:00 5:30	Another World Brady Bunch FBI FBI	Mister Rogers Sesame Street Sesame Street Electric Company		Mickey Mouse Club Gilligan Leave it to Beaver That Girl	Funorama Gilligan Merv Griffin Merv Griffin
EVENING										
Bob Newhart Hourglass Hourglass Meeker; Mr. Chips	News News Documentary World of Magic	News News Truth, Conseq. Hlwd. Squares	News News Petrocelli Petrocelli	News NBA: SuperSonics vs. Celtics	6:00 6:30 7:00 7:30	News News Sanford Columbo	Zoom, Urban Planning Firing Line Firing Line	Mel Hertig Dialogue	Brady Bunch Bewitched Love, Amer. Style Adam-12	Griffin; News CBS News Price Is Right Animal World
Mary T. Moore M-A-S-H Wayne and Shuster	Donny and Marie Osmond Movie: Griffin	Sanford Special Dean Martin	Ironside Ironside Wayne and Shuster	Sara Sara Movie: Shark's	8:00 8:30 9:00 9:30	Columbo Columbo Columbo Country Music	Washington Week Wall Street Masterpiece Theatre	(Scott Wallace) MP Report Allan McKinnon Drug Forum	Ironside Ironside Movie: Horror Rises	Sara Sara Movie: Nicholas
Police Story Police Story News Movin' On	and Phoenix News Rookies	Celebrity Roast News Johnny Carson	Ellery Queen Ellery Queen News Movie:	Treasure Movie News Mod Squad	10:00 10:30 11:00 11:30	Superstar Superstar News News	N.W. Week Behind Lines Olympia '76	Let's Talk Sports	From the Tomb Untouchables Untouchables	and Alexandra Movie Movie
Movie: Requiem for a Gunfighter	Rookies Sammy Davis (12:40)	Johnny Carson Johnny Carson Tomorrow	War-Gods of the Deep	Movie: Frankenstein Meets Wolfman	12:00 12:30	Movie: Crucible of Terror			700 Club	Movie: (12:35) Harper

Today's Highlights

Mike Douglas Show, on 12 at 12:30 and 7 at 6:30. Mike and this week's co-hosts Fred Astaire and Gene Kelly are on hand for a studio cast party to celebrate the end of production of the film, That's Entertainment, Part 2. Their guests include Greer Garson, Walter Pidgeon, Debbie Reynolds, Russ Tamblyn, Jane Powell, Nanette Fabray, Merle Oberon, Mickey Rooney, Katharyn Grayson and Howard Keel. (90 mins. on 12; 60 mins. on 7.)

Homemade TV, on 2 and 6 at 4:30. Debut of a new children's show geared to the 10-14 age group. The series demonstrates theatre in a workshop setting, by using theatrical exercises and imagination games. (30 mins.)

Documentary Special, on 4 at 7. Dat Moi is the Vietnamese word for 'new life' and it's also the title of this special which examines the problems faced by Vietnamese refugees who have resettled in the United States, particularly in Washington state. The program focuses on one family of three generations and the adjustments they must make. (30 mins.)

Columbo, on 8 at 7:30. The world of magic is the theme for tonight's mystery as Columbo (series star Peter Falk) tries to trap a magician-murderer who was seen on stage at the time of the crime. Guest cast includes Jack Cassidy, Bob Dishy, Robert Loggia and Nehemiah Persoff. (2 hrs.)

Sara, on 12 at 8. Sara's (series star Brenda Vaccaro) star pupil, a girl with some knowledge of medicine, is the only one left to tend to the stricken victims of their epidemic-swept town, in tonight's episode of this new western series. (60 mins.)

Wayne and Shuster, on 2 and 6 at 9. Johnny Wayne and Frank Shuster host this good-natured, comic salute to the U.S. Bicentennial. Skits include a spoof of the classic American western, Gunfight at the O.K. Corral; Miss America beauty pageants and the Boston Tea Party. (60 mins.)

Dean Martin Special, on 5 at 9. A two-hour comedy roast of Dean Martin, who becomes the good-natured target for a barrage of verbal attacks from host Don Rickles and a huge list of showbiz, sports and political celebrities, including John Wayne, Joe Namath, Sen. Hubert Humphrey, Sen. Barry Goldwater, Orson Welles, Bob Hope, Gene Kelly, Muhammad Ali, Angie Dickinson, Rich Little, Rowan and Martin, joey Bishop and Ruth Buzzi. (2 hrs.)

Ellery Queen, on 6 at 10. Tonight's episode finds an old college chum of Ellery's (series star Jim Hutton) on trial for murder, with his future hinging on whether an anonymous woman witness will come forward and testify. Guests cast includes the late Sal Mineo, Cesar Romero, Michael Parks and Michael Constantine. (60 mins.)

Johnny Carson, on 5 at 11:30. Among Johnny's guests tonight are Carl Reiner, Bobby Goldsboro and comedian Ed Bluestone. (90 mins.)

Key to Ratings:
Excellent xxxx
Good xxx
Fair xx
Poor x

Today's Movies

Three Hats for Lisa, on 8 at 12:45. No rating available on this 1965 British-made musical-comedy about the misadventures of a movie star seeking a holiday from publicity, starring Sophie Hardy and Joe Brown.

Here Come the Girls (xx), on 11 at 1. Bob Hope, Tony Martin and Rosemary Clooney star in this lightweight 1953 musical about Broadway show people.

Congratulations, It's a Boy! (xx), on 5 at 3:30. A typical 1971 made-for-TV copmedy-drama about a swinging, immature bachelor who suddenly discovers he is the father of a 17-year-old son. A competent cast includes Bill Bixby and Diane Baker.

Griffin and Phoenix: A Love Story, on 4 at 9. An unpreviewed 1976 made-for-television romantic melodrama about two star-crossed lovers — he a married, but separated middle-aged man dying of cancer, and she, a young woman still reeling from an unhappy love affair and the knowledge that she too has only a few months to live. Their wild and happy love affair is played to its inevitable end, with believable performances by Peter Falk and Jill Clayburgh.

Shark's Treasure, on 7 at 9. No rating available on this 1975 adventure about a hunt for buried Spanish gold in the shark-infested waters of the Caribbean, starring Cornel Wilde. (This film may be delayed or pre-empted by the previous basketball game.)

Horror Rises from the Tomb, on 11 at 9. No rating available on this 1970 Spanish-made horror melodrama.

Nicholas and Alexandra (xxx), on 12 at 9. A huge, sprawling, uneven but interesting 1971 historical drama about the 14-year period leading up to the Russian Revolution. The story focuses on the royal couple, well played by Michael Jayston and Janet Suzman (who earned an Oscar nomination), and is highlighted by spectacular sets and marvelous, award-winning costumes. (It's also 3½ hours long.)

War-Gods of the Deep (xx), on 6 at midnight. A story by Edgar Allen Poe inspired this 1965 fantasy about a "City in the Sea" off England's Cornish coast. Cast includes Vincent Price.

Crucible of Terror, on 8 at midnight. No rating available on this 1972 British-made mystery about murder and the occult. Cast is unfamiliar.

Frankenstein Meets the Wolf Man, on 7 at 12:30. Horror film fans will enjoy this 1943 thriller, starring Lon Chaney and Bela Lugosi.

Harper (xxx), on 12 at 12:35 a.m. An entertaining, fast-paced 1966 mystery starring Paul Newman in the title role of a Bogart-type detective probing the disappearance of a millionaire. A great supporting cast includes Lauren Bacall, Julie Harris, Robert Wagner and Janet Leigh. Tonight's best bet for late viewers.

Requiem for a Gunfighter (x), on 2 at 1 a.m. Threadbare 1965 western about a gunman who assumes the identity of a dead judge and proceeds to clean up a lawless town. Cast includes Rod Cameron and Stephen McNally.

Frankenstein's Bloody Terror (x), on 6 at 1:45. A 1968 low-budget Spanish-made thriller.

The Skull, on 8 at 2 a.m. No rating available on this 1965 British-made thriller about the revenge-seeking skull of the notorious Marquis de Sade on a murderous rampage. Cast includes Peter Cushing.

FRIDAY NIGHT MOVIE — Peter Falk and Jill Clayburgh star in Griffin and Phoenix: A Love Story, an intense drama about two incurably ill people who meet and fall in love, ignoring time and consequences, to be telecast at 9 p.m. on Channel 4.

Radio Highlights CBC AM-FM

CBC-AM 690
CBC-FM 105.7

SATURDAY
AM Network

12:10 p.m. Our Native Land — The sound of tradition. Program presents traditional music from across the country much of it heard for the first time. The music illustrates the differences and richness of Canada's native peoples.

1:30 p.m. Metropolitan Opera — Le Nozze di Figaro, Mozart. Cast: Kiri Te Kanawa, Countess; Benita Valente, Susanna; Rosalind Elias, Cherubino; Stafford Dean, Figaro (Broadcast debut); Thomas Stewart, Count; Betsy Norden, Barbarina; Jean Kraft, Marcellina; Andrea Velis, Don Basilio; Andrew Foldi, Dr. Bartolo (broadcast debut). Conducted by Stuart Bedford.

10:03 p.m. Anthology — Book review by Kildare Dobbs. A profile of playwright Samuel Beckett, introduced by Alec Reid, for 15 years drama critic of the Irish Times and personal friend of Beckett. The program, illustrated with readings by Niall Toibin and the late Jack MacGowran, was prepared in Dublin with the co-operation of Radio Teleffis Eireann.

11:03 p.m. Orchestral Concert — Winnipeg Symphony Orchestra conducted by Ruben Gurevich: An American Bi-Centennial Salute: Fanfare for the Common Man, Copland; New England Triptych, William Schuman; Lincoln Portrait, Copland (Charlton Heston, narrator); Symphony No. 1, Barber.

FM Network

4:03 p.m. Encore — Part I — A Paean of Praise: A conversation with famed Russian-American pianist Vladimir Horowitz, who at 71 still gives concerts to packed halls of enthusiastic fans. Freelance broadcaster Don Newlands interviews Horowitz at the pianist's home in New York, in a program interspersed with a cross-section of Horowitz's great virtuoso technique on records. Part II — Landscape, a one-act play by Harold Pinter, first produced on BBC Radio in 1968. Starring Dame Peggy Ashcroft as Beth, and John Neville, artistic director of Edmonton's Citadel Theatre as Duff.

SUNDAY
AM Network

1:03 p.m. The Bush and the Salon — Four Cloaked and Hooded Figures by Paul O'Neill. An account of the founding of the first English-speaking order of nuns in Canada in St. John's, 1833. Four Presentation Sisters arrived from Galway and opened their first school in a former tavern. Their letters home to Ireland tell of their stormy voyage across and the problems in founding the order. Produced in St. John's by John Holmes.

7:30 p.m. The Entertainers — An interview with and the music of Buffy St. Marie. Also, a session with Ottawa singer Patricia Dahlquist.

11:03 p.m. Quebec Now — Program examines the phenomenon of the Jesuit saint, one of whom was Issac Joques who was tortured to death by the Iroquois at Sainte Marie.

FM Network

4:03 p.m. Life and Times of Igor Stravinsky — Today: Ballets and Balanshine: Lincoln Kirstein, general director of the New York City Ballet, brings choreographer George Balanchine to America; he describes his first impressions of Stravinsky. Balanchine and Kirstein discuss Balanchine's philosophy of dance, and talk about the New York City Ballet's Stravinsky Festival of 1972.

10:30 p.m. Best Seat in the House — Host: Harry Mannis. An experimental series using the kuntskopf all-around-sound technique. Tonight: The Curlew, by Peter Warlock — A setting of texts by Yeats, for tenor voice with flute, English horn, and string quartet; Love Sacred and Secular — a recital of lutenist songs by Peter Giles, counter-tenor.

MONDAY
AM Network

1:30 p.m. The Arts — Critics on Air.

2:03 p.m. B.C. Schools Broadcast — Chantez-First French. Program VI.

8:03 p.m. Music of Our People — Sandra Neuman introduces a program of Portuguese music.

10:30 p.m. Great Canadian Gold Rush — A studio session with Montreal group Morse Code; and a BBC concert featuring pop group Ace.

FM Network

8:03 p.m. Ideas — Economics; World War II — Start of an eight-part series, Mondays and Tuesdays, attempting to explain institutions, evaluate ideologies and understand our present obsession with economic forces seemingly beyond our control. Part 1 — A representative of one of the four political parties represented in Ottawa explains to the Canadian public the party's philosophy and policies on the current economic dilemma in this country. First of four such talks. Part II — First of four panel discussions analysing the preceding partisan statement. Chaired by Professor Abraham Rotstein, Department of Political Economy. University of Toronto.

9 p.m. CBC Monday Evening — Part 1: Lloyd Powell (1888-1975) In memory of a musician.

Part 2: Sunday in the Park— A story by Irene Friedman.

Part 3: Dave Brock looks at some bad Canadian poetry.

Part 4: A Vancouver Recital — Phyllis Mailing, mezzo-soprano; Derek Bampton, piano.

TUESDAY
AM Network

8:03 p.m. CBC Tuesday Night — Cries From Casement as His Bones Are Brought to Dublin by David Rudkin, a dramatization of the story of the Irish patriot and martyr Roger Casement. His bones were disinterred from a prison cemetery and brought to Duplin for a state funeral in 1965, many years after he was hanged as a traitor. Born in 1864 into the Protestant gentry of Ulster, Casement was buried at Pentonville Prison until the incident of 1965. Norman Rodway plays Casement. A BBC production.

8:03 p.m. Ideas—Economics: World War III. Tonight: A more theoretical look at the basis for contemporary economic thought A series of lecutres originallly organized by the Workers' Educational Association in Toronto. Beginning with a lecutre by Professor Thomas Tushingham, Ryerson Polytechnical Institute, on Adam Smith, whose book, The Wealth of Nations, was first published 200 years ago and laid the foundation for the separate discipline of economics and is the keystone of free market thought. Also, Professor Frank Abbot, Canadian History Department, Ryerson, gives a summary of the career of Harold Adams Innis, in many ways the father of Canadian economic nationalism.

9:03 p.m. Quebec Now — Third of a four-art series on the history of the Jesuit Relation. Tonight: Program examines the phenomenon of the Jesuit saint, one of whom was Isaac Jogues who was tortured to death by the Iroquis at Sainte Marie.

10 p.m. Canadian Concert Hall — Part I—The Vancouver Four Choir Festival, Vancouver Bach Choir conducted by Simon Streatfeild and Jon Washburn: Motet, Verba Mea (Schutz); Voices for Today, Op. 75 (Britten); Miniwanka, or the Moments of Water (R. Murray Schafer). Part II — Vancouver Sympony Orchestra conducted by Kazuyoshi Akijama; Steven Staryk, violin: Violin Concerto No. 1 in D major, Op. 19 (Prokofieff) (A CBC Broadcast Recording).

WEDNESDAY
AM Network

8:03 p.m. Quirks and Quarks — World famous geneticist Dr. David Suzuki is host of this series whose theme is to prove that science can be simple, exciting and fun. The program aims at satisfying the layman's curiousity on a variety of scientific subjects. Regular features include phone-ins, a science fiction segment, visions of the future, and answers to listeners questions.

9 p.m. Concern — Father Mackie in Bhutan. A look at a Catholic Jesuit priest who is running a school in the tiny princiaplity of Bhutan in the mountainous region of the Tibetan-Indian border finds the society he's in is teaching him truths contrary to his church dogma.

10:30 p.m. Country Road — Tonights program offers a concert by one of Nashville's top artists, Tut Taylor.

THURSDAY
AM Network

8:03 p.m. Themes and Variations — Hosts: Karen Kieser and Harry Mannis. Part I — Le Groupe Baroque of Montreal in a concert of works by Maurice Ravel at Pollack Concert Hall, McGill University: Introduction and Allegro, Trois Poemes de Stephane Mallarme and Trio in A minor; Part II — Start of the 1975-76 CBC Talent Festival Semi-Finals. Tonight: Serge Guillemette, piano; CBC Talent Festival Orchestra conducted by Raymond Dessaint: Concerto for Left Hand (Ravel). Part III — Lorand Fenyves, violin; Vladimir Orloff, cello: Sonata for Violin and Cello (Ravel) (Recorded at CBC Toronto Summer Festival of Music at MacMillan Theatre, University of Toronto.

10:30 p.m. Jazz Radio Canada — Jass vocalist, Melinda Whittaker with the Gerry Cantor Trio from Vancouver.

FM Network

9:03 p.m. Opera Time — Host: Ruby Mercer. Miscellaneous operatic solo albums performed by Renata Tebaldi, Guiseppe di Stefano, Maria Callas, Renata Scotto and others, with duets by Mady Mesple and Nicolai Gedda. Intermission feature: Maria Callas is interviewed by Edward Downes.

10:30 p.m. Classical Guitar — Davis Joachim, Canadian guitarist: Etude (David Joachim); Ricercar (Samuel Dolin); Etude in E major (Rolland Cote); Stimulus a Goat II (Otto Joachim).

FRIDAY
AM Network

2:03 p.m. Canadian Schools Broadcast — Technology and Leisure: Part 1.

2:30 p.m. Canadian Concert Hall — A program of English Music: Part I. Strings of the CBC Vancouver Chamber Orchestra, conducted by John Avison: Serenade for String Orchestra, Op. 20, Elgar. CBC Broadcast Recording. Part II — CBC Montreal Singers (Choeur A Capella), conducted by Jean-Francois Senart: Mass in G minor, Vaughan Williams. Part III — CBC Winnipeg String Orchestra conducted by Boyd Neal: Fantasia on a Theme by Thomas Tallis, Vaughan Williams.

FM Network

10:10 a.m. BBC Drama 8 Portrait of a Lady (Part 8), by Henry James. Adapted by Donald McWhinnie and Frank Houser, starring Valerie Colgan, Peter Marinken, John Carsen, Stephen Thorne and Bessie Love. Narrator is John Rowe.

8:03 p.m. Ideas — Seventh in a ten-part series heard on Fridays, The Good Olde Fashioned Lecture series. Tonight: For the next two eeks, the 1975 BBC Reith Lectures, delivered by historian, lawyer and social theorist, Daniel Boorstin, newly-appointed Librarian of Congress in the U.S. Topics tonight: The Therapy of Distance, and The Dark Continent of Technology: The Leap to Power.

9 p.m. Radio International — Hosts: Jan Tennant and Harry Mannis. Second of two programs of Russian writing and music. Morley Callaghan (whose own work is read extensively in the USSR) presents a personal view of Alexander Solzhenitsyn. Discussion encompasses not only literature, but also the effects his own personal conflicts with the power of authority in the USSR have had on the western world. Also includes a reading by Jon Granik from the first volume of The Gulag Archipelago and a commentary on volume two. Also, Requiem, by 20th century Russian poet, Anna Akhmatova, read by Liane Aukin and introduced by D. M. Thomas, who translated the poetry into English. Music by Russian composers.

RADIO LOG

AM Stations — Victoria: CJVI, 900; CFAX, 1070; CKDA, 1220; Vancouver: CJOR, 600; CBU, 690; CKLG, 730; CKNW, 980; CKWX 1130; CHQM, 1320; CFUN, 1410; CJVB, 1470. Seattle: KIRO, 710; KOMO, 1000; KING, 1090. Bellingham: KARI, 550. Port Angeles: KONP, 1450.

FM Stations — Victoria: CFMS, 98.5. Vancouver: CKLG, 99.3; CHQM, 103.5; CBC, 105.7; CBUF, 97.7 (French—6 a.m. to 1 a.m.). Seattle: KIXI, 95.7; KLSN, 96.5; KING, 98.1; KIRO, 100.7; KETO, 101.5. Tacoma: KTNT, 93.7; KLAY, 106. Edmonds: KBIQ, 105.3. Bellingham: KERI, 104.3.

Major Newscasts: CBC-FM, 10 a.m.; BBC News. Monday to Friday. National news: CFAX, CKDA and CJVI, 8 a.m., 12 noon (noon report), 5:30 p.m. (news hour); Saturday and Sunday, 8 a.m., 12:30 p.m., 6 p.m. and 10 p.m.

Most stations broadcast news bulletins on the hour and on the half-hour at early morning and evening peak periods.

The Pop Shoppe
• PLANT—491 Burnside Rd. E. (Open 7 Days a Week)
• FELTHAM and SHELBOURNE (Open 7 Days a Week)
• FARMERS MARKET 1610 OLD ISLAND HIGHWAY
• 1500 HAULTAIN ST.

the eiderdown shop
720 Yates St. Mall
384-0133
next weekend, or even tomorrow . . .
stop in and let us show you the year-round comfort benefits obtained with an ultra-light, pure down quilt. Millions of tiny down filaments interlock to keep out cold, hold in body warmth.
Pure Goose Down Quilts and Pillows
Factory-to-You
SOON TO BE LOCATED
1728 Douglas — Across from the Bay
2-6

Books . . .

Pat Barclay

I remember once writing somewhere that the dominant theme of Canadian literature was not Survival at all (as Margaret Atwood and others have claimed), but the Search for Respectability. I was being facetious, of course and as usual, but only partly. Because if you stop for a moment to think about it, what life's goal is dearer to the heart of any ordinary Canadian than total and unqualified respectability? No wonder our writers spend so much of their time making their characters strive after it, when they're not stomping on it with all the pent-up vengeance of freshly-liberated slaves.

One writer in particular was actually a real-life martyr to our fierce Canadian passion for respectability; her name was L. M. Montgomery, and her behind-the-facade story has just been told by Mollie Gillen in a biography titled The Wheel of Things. (Ms. Gillen is herself well known to Canadian women readers as a former associate editor of Chatelaine. Born and educated in Australia, she has written four other books besides this one and is presently at work on a sixth.)

Ms. Gillen's prose in The Wheel of Things is gratifyingly workmán-like and clear. Her attitude to her subject is interested, yet professionally detached, and she is not afraid of making value judgments. On the debit side, her arrangement of her material according to subject occasionally throws the reader into a chronological quandary. And it's annoying to find a tantalizing subject only touched on, then re-introduced pages later, like a good meal interrupted by a telephone call and rewarmed for later consumption. Finally, the availability of Montgomery's voluminous correspondence after 1902 (when she was 28) has naturally led Ms. Gillen into a study of her subject's adulthood. Yet because L. M. Montgomery wrote largely about children, her own childhood and formative years are of great — and still unsatisfied — interest.

Ms. Gillen's title is taken from a letter L. M. Montgomery wrote in 1923: "I am as usual very busy — too busy. I haven't time to savor life at all — caught in the "wheel of things" as Kim says. If I were not a coward I think I could better matters. But I am."

Too idealistic and sensitive ever to be completely happy in an imperfect world, too dutiful (and trained to respectability) ever to make a serious attempt to escape it, Maud Montgomery was destined by her own nature and upbringing to a life of nervous frustration, illumined by only occasional moments of intense joy. By the time she was 30 she had learned well that her "realms of cloudland" and the real world "clashed hopelessly and irreconcilably," and must be kept apart lest the ideal world of her imagination be destroyed. When she fell deeply in love with a man she believed to be a "disastrous" marriage prospect, she apparently gave up forever the idea of marrying for love, as if such an idea belonged only to "cloudland." "After all, this is a practical world and marriage must share in its practicalities," she wrote in 1907. Four years later she married Ewan Montgomery, a Presbyterian minister, and lived if not disastrously, then certainly disappointingly, ever after.

Circumstances were not kind to L. M. Montgomery; she spent 11 of her adult years caring for her grandmother; her husband suffered recurring bouts of melancholia which had to be concealed from his ever-vigilant congregations, and her life spanned two world wars, or would have if she had not died in 1943, apparently from stress aggravated by the strain of war on top of everything else.

On the other hand, there were fine moments, too. One of these was the tremendous public response to the publication of Anne of Green Gables in 1907, culminating in a personal letter of appreciation from Mark Twain. (He called Anne "the dearest, and most lovable child in fiction since the immortal Alice".) In its first five years in print, Anne ran through 32 editions, and has since been translated into more than 15 languages, made into a film twice, adapted for TV by the BBC and produced as a musical in cities as diverse as Charlottetown, Osaka and Nairobi.) In all, Maud Montgomery wrote 25 books, nearly all of which are still in print and likely to be, as long as human beings remain susceptible to her particular kind of magic.

What exactly did Montgomery have? I wondered the other day, remembering my own lore of P.E.I.-strewn past. So I sat down with a copy of Emily of New Moon, because it is the most autobiographical of them all. Four or five hours and a dozen handkerchiefs later, I can only say that she has it still, even for a hardened book reviewer like me. Dark secrets, romantic pasts, high drama and loving descriptions of the beauties of P.E.I., combined with comic Irishmen, incorrigible WASPS, lively repartee and children's lib — well, all I can say is, any reader, of any age, could do a whole lot worse.

THE WHEEL OF THINGS: A Biography of L. M. Montgomery, by Mollie Gillen. Fitzhenry and Whiteside. $9.95.

When Prejudice was Flaunted

By JULIAN REID

The Battle of Burrard Inlet, as one Vancouver newspaper dubbed it, took place in the early morning of Sunday, July 19, 1914. A sea-borne task-force of 160 policemen and "special" immigration officers, commanded by Inspector Malcolm Reid of the Canadian Immigration Department, was repulsed by more than 300 angry Sikhs, passengers aboard the Japanese tramp-steamer Komagata Maru.

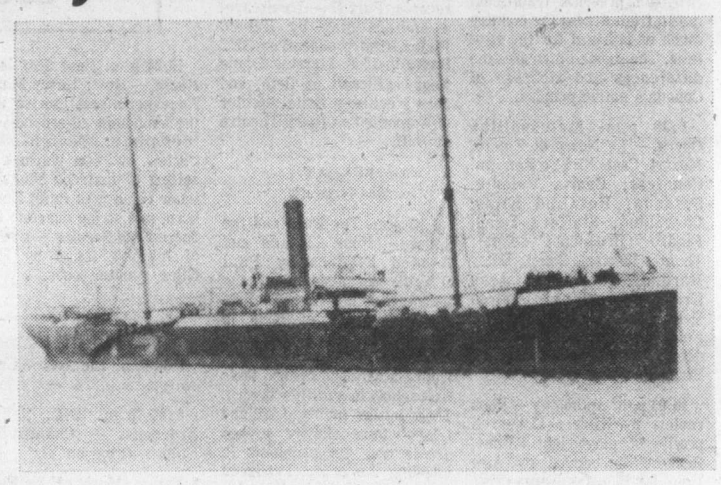

Komagata Maru at anchor in Vancouver harbor

The Sikhs, all would-be immigrants, were scheduled for deportation under the terms of a federal order-in-council designed to exclude East Indians from the country. The legality of this order was questionable; its popularity was not.

These were the years of the Asiatic Exclusion League, when racial prejudice was flaunted proudly and newspapers cheerfully conjured up fearful images of an East Indian "brown tide" to match the equally fearful "yellow peril." The day the Komagata Maru arrived, B.C.'s premier, Sir Robert McBride, explained to a Times of London correspondent: "To admit Orientals in large numbers would mean in the end the extinction of the white people, and we always have in mind the necessity of keeping this a white man's country."

A White Man's Country is the story of the Komagata Maru incident — a minor but damning footnote to Canadian history. The ship was chartered in Hong Kong by Gurdit Singh, a Sikh profiteer of dubious honesty but considerable persuasive power. Convinced he could secure them entry into Canada, some 376 East Indians booked passage — mostly British Army veterans, and all but 17 Sikhs.

In the event, only 22 were allowed to land — those who could legally claim Canadian domicile. The rest, insisted Malcolm Reid, the Immigration Department's stubbornly martinettish Vancouver supervisor, must be shipped back to Asia. The equally stubborn Gurdit Singh defied him, appealing for support to the Vancouver Sikh community and to the Ghadr, a secret terrorist organization sworn "to drive the British from India by guerrilla warfare tactics," to be conducted in all parts of the Empire where Sikhs had settled.

Despite the temporary setback of the Battle of Burrard Inlet, Inspector Reid emerged the eventual victor. On Thursday, July 23, under the threatening guns of the cruiser HMCS Rainbow, the Komagata Maru upped anchor for the Orient. Her 354 restive passengers were still aboard.

The first two-thirds of Ted Ferguson's book are devoted to this melodramatic tale of threat and counterthreat, of shameless misrepresentation in the press and self-righteous racist spewings. It is an absorbing story, well and fairly told.

The remaining chapters are split between the subsequent outbreak of violent feuding in the Vancouver Sikh community, for the most part only peripherally-connected with the Komagata Maru affair, and a rather sketchy account of the passengers' sad fate after their unwilling return to India. Finally, an "Aftermath" discusses more recent anti-Asiatic outbreaks in B.C.

None of this connects very neatly with the preceding narrative; the result is that, after the Komagata Maru sails, the book seems to lose its way. Ferguson would have been better advised to stick to the one episode. As it stands, the inherent drama of his tale is largely dissipated in the course of its annoyingly diffuse triple anticlimax.

A WHITE MAN'S COUNTRY: An Exercise in Canadian Prejudice, by Ted Ferguson. Doubleday. $8.95.

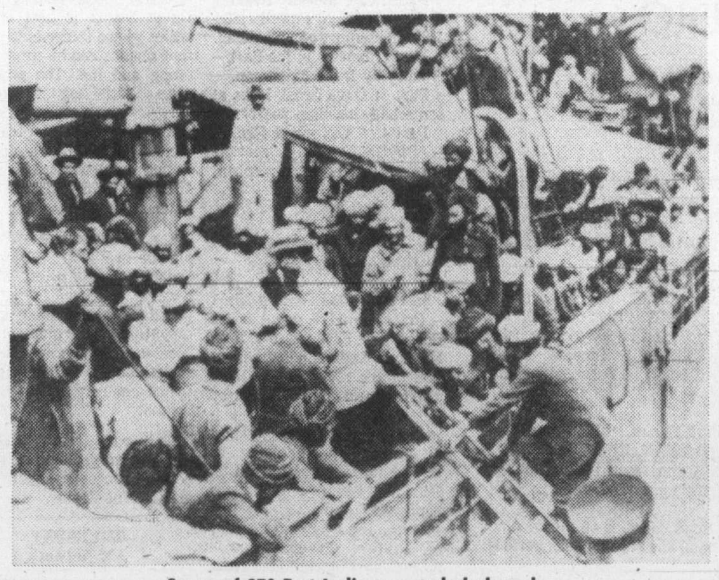

Some of 376 East Indians crowded aboard

Improbable But Fun

Readers yearn for a true change of pace once in a while, a novel or book that is totally different. This reviewer found his answer in Brothers Keepers, a totally improbable novel by any standards.

In simple terms, the book is about a monastery in the heart of downtown Manhattan, and Brother Benedict a young monk. Although the monastery has survived many decades, progress in the form of a development company is moving in on it.

Brother Benedict's foray into the real world in attempt to change the destiny of himself and his fellow brothers is a charming story peopled by some charming characters.

Greatness it lacks totally, but Brothers Keepers is a change of pace that intrigued and entertained at least one reader.—F.C.B.

BROTHERS KEEPERS, by Donald E. Westlake. McClelland and Stewart. $7.95.

THE BOOK NOOK
Your Family Book Store
PERSONAL SERVICE
Special Orders Invited
in
CENTENNIAL SQUARE
Next to City Hall
386-0813

E. D. Ward-Harris

One Leader on the Way up And Another in eclipse

It's difficult to conceive of two more disparate political figures than Margaret Thatcher and Willy Brandt. Poles apart temperamentally and ideologically, West Germany's ex-chancellor is in temporary eclipse while the ebullient Mrs. Thatcher, leader of the Conservative Party and of the official Opposition, is poised to make a quantum leap into the history books as Britain's first woman prime minister.

Whether their paths will ever cross is debatable but, thanks to two newly-published biographies, they are momentarily rubbing spines on bookstore shelves.

Brandt's past is largely shrouded in mystery but what is known is colorful, tragic and fascinating.

The illegitimate son of a farmhand's daughter, Martha Frahm, Brandt (he changed his name to outwit his Nazi pursuers) spent a lonely and deprived childhood. His only friend was his mother's father, a radical Marxist, who supplied the boy with hatred of the bourgeoisie in place of games and fairy tales.

In his teens Brandt became a Marxist hothead and bully-boy. He fought Nazis in the streets, and in print as an immature journalist. After Hitler's ascendancy to power he discreetly exiled himself in Norway, married a Norwegian girl, took out Norwegian citizenship and continued his anti-Nazi activities.

Later, he fled to neutral Sweden, then returned to Germany after the war and again became a German citizen. His impeccable anti-Nazi record made him acceptable as mayor of beleagured Berlin (the old Marxist was no lover of the Soviet Union) and later leader of the West German socialist party and so on to the chancellorship.

This is a gross over-simplification of Brandt's career. His climb to supreme power was fraught with difficulties, dauntlessly taken in stride by the moody, mercurial, introverted, charismatic figure who was blessed with the twin abilities to deal with inparty rivalries and to sway large crowds with telling rhetoric.

His weaknesses were an inability to socialize and a total disinterest in administration, the latter a weakness which led to his downfall. More and more he left the office work to his trusted confidential aide, Gunter Guillaume, the faceless East German refugee who was later uncovered as a Russian spy. Brandt, Nobel Peace Prize winner and strongman of Europe — and onetime fervent Marxist — promptly resigned.

It's a classic example of the Phaeton complex — the inevitable fiery death following the attempt to steer the Sun in an unconscious bid to impress the unknown father.

What a challenge for a great biographer — undoubtedly one will eventually accept it. Meanwhile, we are offered a pathetic travesty of the real thing by Viola Herms Drath, Washington correspondent for a German newspaper.

Washington is the home ground for some of the best reporters in the business. It is also the happy hunting ground of character-assassins. Ms. Drath, lacking the ability of the former, has aped the techniques of the latter.

Determined to sensationalize, she has rummaged around in the muck and gleefully presents the tragic Brandt as a "swinger" with the emphasis on heavy drinking and womanizing.

Power is the ultimate aphrodisiac, as the homely Henry Kissinger used to philosophize, and Brandt has been guilty of errant behavior (although nothing compared to Lloyd George and, apparently, John Kennedy, to name but two) but that's no reason to allow this aspect to overshadow a great man's solid achievements.

Apart from this, Ms. Drath's book is a literary disaster. It's totally disorganized and reads as if she had made copious notes, shuffled them, dropped them and not bothered to re-arrange them before writing. I confess to skipping in hopes of finding something of substance, and finally giving up in disgust.

BRANDT . . . mangled

THATCHER . . . eulogized

It's a damn shame, Willy Brandt has suffered enough without being mangled by this bitchy, political Louella Parsons.

In his biography of Margaret Thatcher, Russell Lewis takes the opposite tack to Ms. Drath: he presents her, both in her personal and political life, as a paragon sans pareil; there is not even the hint of a teeny weeny wart. Such pretended perfection invites suspicion and is therefore self-defeating.

The portrait is even more suspect when one learns that Lewis, until recently director of the British Conservative Political Centre, is a professional Thatcher image-maker. In other words this biography is a flack's eulogy to his client.

All the same this samefully biased, one-dimensional presentation at least has the virtue of presenting Mrs. Thatcher's life in chronological order.

The carefully selected facts about her early life, her education, and her poltical activities are facts and they do help to explain how this formidable woman has rocketed to the top and calmly and confidently awaits the next election which, all things being equal, will bring her the prime ministership.

She's certainly more than just a pretty face. The grocer's daughter, who acquired an Oxford accent along with a degree in chemsitry, and later a law degree, has cultivated an ultra-feminine exterior to mask her steel-hard core. This Greer Garson-looking woman disarms her opponents with charm, then flays them with statistics, logic and devastating wit.

She is uncompromisingly Conservative; compared to some of her utterances John Diefenbaker sounds like a pinko. Her parliamentary performances like her personal appearance, are faultless. Thanks to political acumen and effective homework she has so far avoided a wrong move.

Every move, and every word, is calculated for maximum effect. What's more, she is usually three moves ahead of her adversaries. I'm certain she has already planned the decor for the moment when she takes up residence in 10 Downing Street.

When that time comes she will perhaps rate the attention of a good biographer. Meanwhile, as an introduction to this vibrant woman, Russell Sewis' piece of flummery will have to do.

WILLY BRANDT: Prisoner of His Past, by Viola Herms Drath. Thomas Nelson. $10.25.

MARGARET THATCHER, by Russell Lewis. General Publishing. $10.75.

Last of the Marquis-Style Leaders in the Fur Trade

By JAMES McCOOK

Before their amalgamation in 1821 the Hudson's Bay Company and North West Company engaged in violent competition. Bay men kept more voluminous journals and an impression has been created by them that the Nor'westers were reckless rogues who could not be considered gentlemen. Mrs. Campbell in Northwest to the Sea — she surely could have found a more exciting title than that — gives the other side of the story and makes the leading Nor'wester, William McGillivray (1764-1825), appear as chivalrous as the best the Bay could produce.

He was handsome, agreeable and imaginative. Scottish clannishness and the interest of his uncle, Simon McTavish, ensured that he entered the fur trade as a clerk with expectations of advancement.

Young McGillivray did well when appointed to frontier posts, sharing in the excitement of buffalo hunts and starting a family with an Indian or Metis woman in what is now Saskatchewan. With her, he had twin sons and a daughter and, while he married a Scottish girl later, he never disowned his western children and gave them assistance.

McGillivray sought good relations with his Bay competitors during his years on the frontier; others might be bullies waving swords or firing pistols but he preferred peaceful associations and it worked so well that he was made a partner in his uncle's firm and, when he was 35, chief superintendent of the North West Company.

In McGillivray's days of power, the Nor'westers pushed to the west of the mountains and their Simon Fraser plunged down the Fraser River looking for a commercial route to the ocean. In 1803, the North West and XY Companies took into the west enough spirits to make 100,000 gallons of "Blackfoot milk," rum diluted with water. The Nor'wester made acid comments about the "saints in parliament" who would reduce the trade in liquor and appeared less concerned about the damage done Indians than the Bay people.

McGILLIVRAY
. . . chivalrous

At times McGillivray felt that his company, with all its venturesomeness, was trapped between the Hudson's Bay Company in the North and the Jacob Astor fur traders in the South. His mercantile empire extended from the Saguenay River in Quebec to the Arctic and Pacific oceans and he was rich enough to build a mansion in Montreal and indulge himself in buying good paintings.

Outside factors distracted him. Britain's war with the French and the 1812 war with the Americans disturbed the normal courses of business. Lord Selkirk, who bought Hudson's Bay stock and sent settlers to the Red River Colony, was anathema to the Nor'westers and McGillivray became entangled in the antagonisms and lawsuits that followed the Seven Oaks Massacre of 1816 at Winnipeg when North West Company supporters killed Governor Semple and 20 others friendly to the H.B.C.

There were weary days when debts began to accumulate and economies worthy of the penny-pinching H.B.C. were urged on Nor'westers. Talks about union of the companies began and when it was carried through McGillivray found he had no actual voice in the direction of the new concern.

McGillivray was the last of the marquis-like leaders of the trade, a notable host, a free-spender, ready to share in the occasional revels in Montreal and at Fort William, named in his honor. He assisted exploration, visualized trade across the Pacific, attempted to be fair in his dealings and, when the North West Company came to its end, said with satisfaction that the business had been "closed with honor."

Mrs. Campbell has done an impressive amount of research to obtain a rounded picture of a rare personality.

NORTHWEST TO THE SEA: A Biography of William McGillivray. Clarke, Irwin. $12.50.

GOODWILL'S 2—20
BOOK SALE
ON SATURDAY
FEBRUARY 28th
10:00 a.m. 'til noon
at
220 BAY ST.

CITY CENTRE TV

CLEARANCE

An Extra Degree
of Excellence
in picture, sound
and
cabinetry . . .

ELECTROHOME

with 6-year warranty plan on picture tube — 1 yr. on all parts and labor

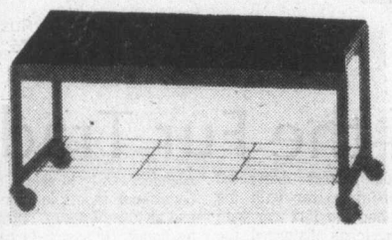

- 100% SOLID STATE CHASSIS
- PRECISION-IN-LINE PICTURE TUBE
- INSTANT-ON OR REGULAR WARM-UP SWITCH
- WALNUT COLORED CABINET

CC TV
Phone 477-6971

SHOP 10 a.m. to 10 P.M. DAILY

"We Service What We Sell"

CITY CENTRE TV

Shelbourne at McKenzie

Next to Kmart in the Mall